

634 PALOMAR DR



720 PALOMAR DR.

LOT: 0.36 Acres
BUILDING: 3,200 SF EXCL. GARAGE
HEIGHT: 21 FT
FF.ELEV. +/- 116 FT
ROOF ELEV. +/- 128 FT

730 LOMA CT.

LOT: 0.38 Acres
BUILDING: 2,920 SF EXCL. GARAGE
HEIGHT: 18 FT
FF.ELEV. +/- 132 FT
ROOF ELEV. +/- 145 FT

730 LOMA CT.

LOT: 0.38 Acres
BUILDING: 2,160 SF EXCL. GARAGE
HEIGHT: 19 FT
FF.ELEV. +/- 136 FT
ROOF ELEV. +/- 151 FT

738 LOMA CT.

LOT: 0.47 Acres
BUILDING: 3,800 SF EXCL. GARAGE
HEIGHT: 37 FT
FF.ELEV. +/- 116 FT
ROOF ELEV. +/- 137 FT

PALOMAR RD.

LOT: Unknown Acres
STATUS: VACANT LOT

636 PALOMAR DR.

LOT: 0.46 Acres
BUILDING: 1,184 SF EXCL. GARAGE
HEIGHT: 23 FT
FF.ELEV. +/- 100 FT
ROOF ELEV. +/- 113 FT

634 PALOMAR DR.

LOT: 0.42 Acres
BUILDING: 3,362 SF EXCL. RESIDENT & GARAGE
HEIGHT: 28 FT
FF.ELEV. +/- 102.16 FT
ROOF ELEV. +/- 127.5 FT

13 LOS CERROS RD.

LOT: 0.29 Acres
STATUS: VACANT LOT

637 PALOMAR DR.

LOT: 0.53 Acres
BUILDING: 1,900 SF EXCL. GARAGE
HEIGHT: 14 FT
FF.ELEV. +/- 62 FT
ROOF ELEV. +/- 74 FT

632 PALOMAR DR.

LOT: 0.78 Acres
BUILDING: 2,935 SF EXCL. GARAGE
HEIGHT: 45 FT
FF.ELEV. +/- 44 FT
ROOF ELEV. +/- 65 FT

10 LOS CERROS RD.

LOT: 0.45 Acres
BUILDING: 1,450 SF EXCL. GARAGE
HEIGHT: 24 FT
FF.ELEV. +/- 31 FT
ROOF ELEV. +/- 45 FT

18 LOS CERROS RD.

LOT: 0.70 Acres
BUILDING: 3,410 SF EXCL. GARAGE
HEIGHT: 36 FT
FF.ELEV. +/- 42 FT
ROOF ELEV. +/- 66 FT

(REAR) VIEW – FROM 730 LOMA CT.



(PALOMAR DR. & LOS CERROS RD.)



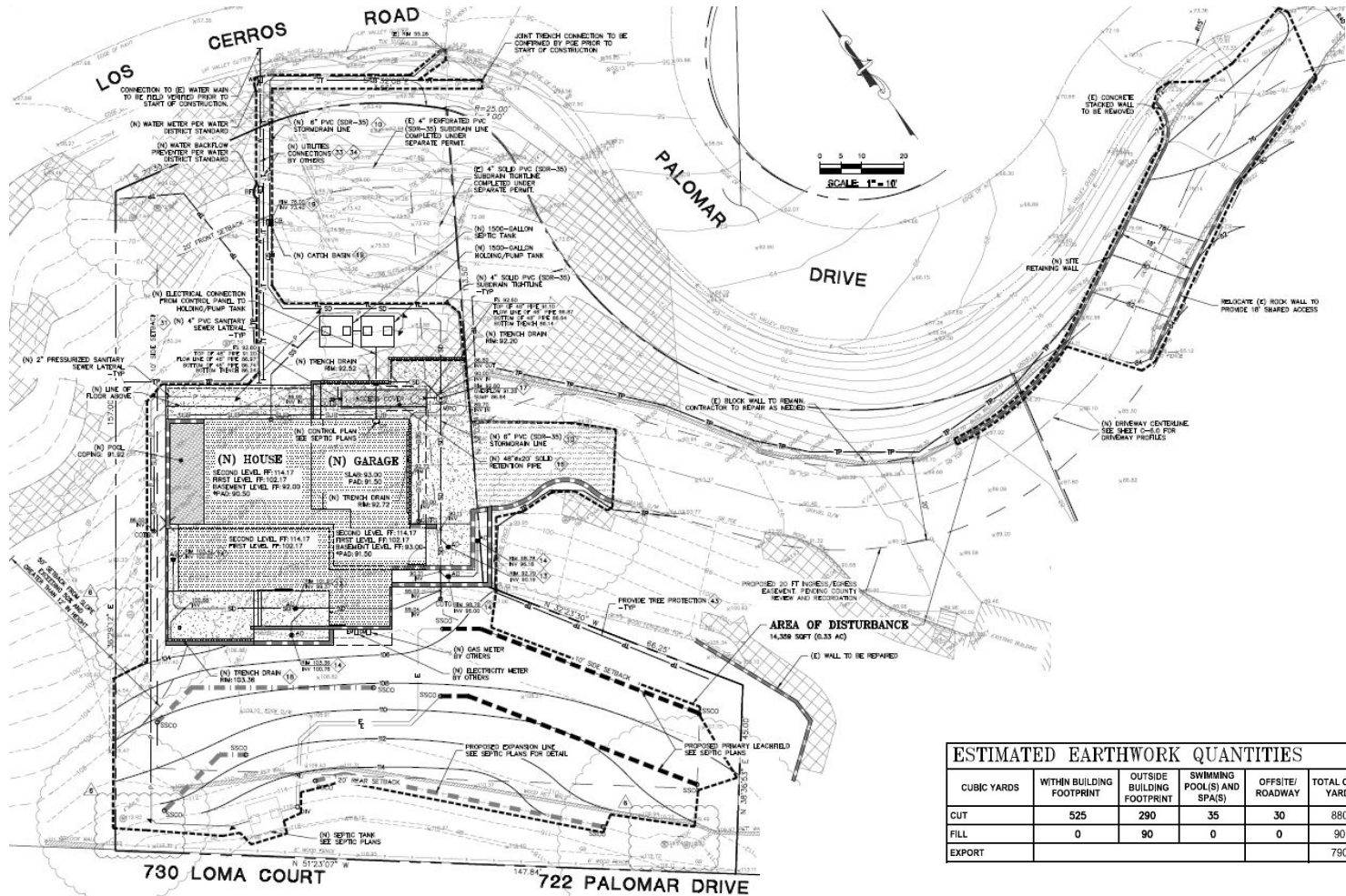

ESTIMATED EARTHWORK QUANTITIES					
CUBIC YARDS	WITHIN BUILDING FOOTPRINT	OUTSIDE BUILDING FOOTPRINT	SWIMMING POOL(S) AND SPA(S)	OFFSITE/ROADWAY	TOTAL CUBIC YARDS
CUT	525	290	35	30	880
FILL	0	90	0	0	90
EXPORT					790

