

SAN BRUNO MOUNTAIN HABITAT CONSERVATION PLAN

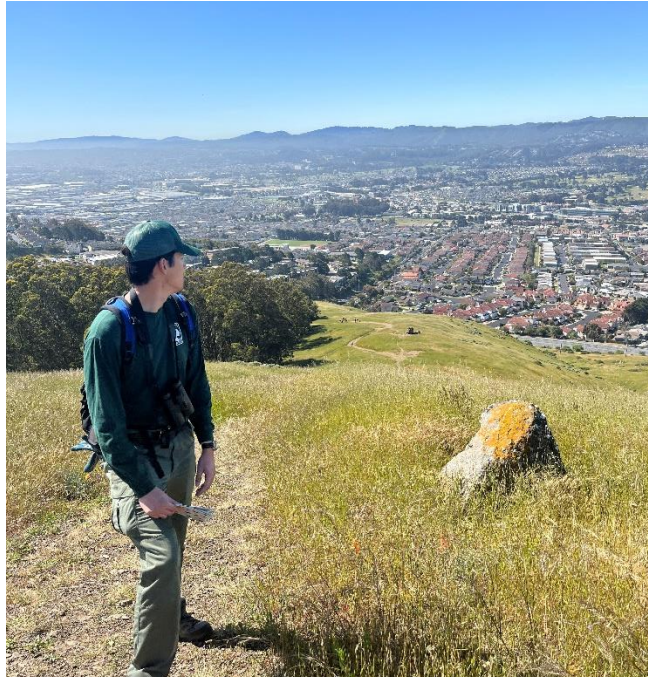

YEAR 2023 ACTIVITIES REPORT FOR FEDERALLY LISTED SPECIES Endangered Species 10(a)(1)(B) Permit TE215574-6

Prepared By:
Emma Kroencke, Grace Shaw, Averil Lough, Neil Estes
San County Mateo Parks Department
455 County Center, 4th Floor
Redwood City, CA 94063

May 2024



TABLE OF CONTENTS

Table of Contents

I. INTRODUCTION	7
A. Covered Species Population Status	7
Summary of 2022 Callippe Silverspot Status	8
Summary of 2022 San Bruno Elfin Status	8
Summary of 2023 Mission Blue Status	8
Rare Plant Status	8
II. STATUS OF SPECIES OF CONCERN	8
A. Mission Blue Butterfly (<i>Icaricia icarioides missionensis</i>)	Error! Bookmark not defined.
Methodology	Error! Bookmark not defined.
Results	13
Discussion	19
Conclusion	20
Recommendations	21
B. Bay Checkerspot Butterfly (<i>Euphydryas editha bayensis</i>)	22
C. San Francisco Garter Snake (<i>Thamnophis sirtalis tetrataenia</i>)	23
D. California Red-legged Frog (<i>Rana draytonii</i>)	23
E. Plants of Concern	23
III. VEGETATION AND HABITAT MANAGEMENT	24
A. Executive Summary	24
B. Introduction	24
Site History	24
Vegetation Management	24
C. Methods	25
Location	25
Vegetation Management Groups	27
Vegetation Management Techniques	27
Data analysis	29
D. Results	29
Personnel	29
Treatment Distribution	30
Methods of Treatment	31
Species Treated	33
E. Discussion	33
Habitat Enhancement	33
Butterfly Host Plant Establishment	35
Bay Checkerspot Reintroduction	35
Natural Disasters	35
F. Recommendations	36
Habitat Enhancement Prioritization	36
G. References	37

Appendix A: Bay Checkerspot Reintroduction Final Report 2022

Appendix B: CS and SBE Raw Monitoring Data 2022

Appendix C: 2015 Rare, Threatened, and Endangered Plant Survey

GLOSSARY

ANOVA - A statistical procedure called Analysis of Variance. ANOVA is used to test hypotheses about differences between two or more means without increasing the Type I error rate. ANOVA is employed to test whether the mean (or average) for butterfly abundance for a given year or on a given transect is statistically different than another year or transect.

Correlation - Tests for a relationship between two variables.

Endangered - Any species which is in danger of extinction throughout all or a significant portion of its range, other than a species of the class *Insecta* determined by the Secretary to constitute a pest whose protection under the provision of this Act would prevent an overwhelming and overriding risk to man (Federal Endangered Species Act, 1973).

Endangered Species Act - The Federal Endangered Species Act (ESA) of 1973, as amended, 16 U.S.C. Sections 1531-1543. The State of California also has an endangered species act which is referred to as the California Endangered Species Act (CESA).

Invasive Species - Non-native species of plants or animals that out-compete native species in a specific habitat.

Fixed transects - Permanently marked transects that are surveyed year after year. Fixed transects provide a means to compare butterfly observations from year to year at specific locations using standard statistical procedures.

Fixed points - Permanently marked points that are surveyed year after year.

Habitat Conservation Plan (HCP) - The San Bruno Mountain Area Habitat Conservation Plan as adopted by the County Board of Supervisors on September 14, 1982 (Resolution No. 43770).

Habitat Islands – Small areas of native habitat established in restoration sites. Native plantings are installed in relatively small islands where weeds can be more easily controlled. Planting islands generally range in size from 0.1 - 0.25 acres.

Host plant - Particular species of vegetation on which adult butterflies oviposit, and which provides a required food source for survival in the first stages of development after hatching.

Incidental observation - A butterfly observed outside of transects (or point survey area) during travel between survey areas. Transects are belt transect 5-meters wide. Fixed-radius point surveys have a radius of 25-meters.

Management - Treatment afforded portions of San Bruno Mountain to enhance or protect existing habitat or to reclaim habitat invaded by weeds or altered by disturbance.

Monitoring - The task, undertaken by the Plan Operator, of regular observation of biological processes, development and conservation activities on San Bruno Mountain; the purpose is to assure compliance with the HCP, and to measure the success of its implementation.

Prescribed burn - The controlled application of fire to naturally occurring vegetative fuels, under specified environmental conditions and following appropriate precautionary measures, to achieve specific vegetation management objectives, such as brush and hardwood control, to prepare a site for planting, or reduction of fuel hazards.

Regression - A line of best fit used to define the relationship between two variables.

Section 10a - A section of the Endangered Species Act which authorizes the Secretary of the Interior to permit, under such terms and conditions as he may prescribe, any act otherwise prohibited by Section 9 of the Act. The acts may be permitted for scientific purposes, or to enhance the propagation or survival of the affected species (16 U.S.C. Section 1539).

SUMMARY

This report describes the status of species covered under the San Bruno Mountain Habitat Conservation Plan (SBMHCP) and includes the adult butterfly monitoring results for 2023, vegetation management activities carried out to benefit the covered species, as well as a section describing recent efforts to map species' host plants across San Bruno Mountain. This report is prepared for submission to the U.S. Fish and Wildlife Service, pursuant to the Endangered Species Act section 10(a)(1)(B) incidental take permit TE215574-6.

Three federally endangered species of butterflies are currently found on San Bruno Mountain and are covered under the SBMHCP; the Mission blue (*Icaricia icarioides missionensis*, MBB), Callippe silverspot (*Speyeria callippe callippe*, CS) and San Bruno elfin (*Callophrys mossii bayensis*, SBE) butterflies. One federally threatened species, the Bay checkerspot (*Euphydryas editha bayensis*, BCB), has recently been reintroduced and is also covered by the SBMHCP. Of the covered butterfly species found within the SBMHCP area, the CS and SBE are monitored in even years while the MBB is monitored in odd years. This strategy accommodates the challenging weather conditions during adult butterfly flight seasons. Both the CS and MBB require temperatures to be warm (usually over 65-degrees Fahrenheit) and winds less than 10-miles per hour. An additional constraint is the seasonal overlap of adult MBB and SBE larvae monitoring. Due to this conflict, as well as staff time and financial constraints, San Mateo County Parks (County Parks) utilizes a semi-annual monitoring approach for sensitive butterflies within the SBMHCP boundary.

In 2022, County Parks staff surveyed for San Bruno elfin larvae at eight permanent plots. Additionally, County Parks conducted adult monitoring of the Callippe silverspot butterfly along fourteen fixed transects. In 2023, Mission blue adults were surveyed along thirteen fixed transects. While a brief summary of 2023 monitoring activities (i.e., Mission blue surveys) is provided in this report, the reader should also reference the 2022 report for full monitoring details. Reporting of the BCB reintroduction and monitoring efforts is provided separately to the USFWS but can also be found in Appendix A.

San Bruno elfin larvae were monitored from May 3rd-27th, 2022 utilizing consistent methodology from previous years of monitoring. Eight permanent plots within known habitat have been surveyed for the past 20 years, with surveys completed every two years since 2003. At the eight monitoring points, fixed-radius plots are deployed around a permanent center stake. County Parks records all larvae observed on broadleaf stonecrop (*Sedum spathulifolium*) during surveys. In 2022, a total of 951 larvae were observed over the course of three surveys per plot.

Adult CS surveys were conducted from May 23rd-June 22nd, 2022 while adult MBB surveys were carried out between April 10 and July 26, 2023 to align with their peak flight windows. In 2022, 266 CS adults were counted, while 258 MBB's were recorded in 2023. For both types of adult surveys, fixed transects are walked by observers at a slow, set pace and all observations for adult butterflies are recorded. Data collected during these surveys includes date, time it takes to complete the transect, weather, location of butterfly observations, behavior of butterflies, sex, and observed nectar plant species (if applicable). This information is reviewed to ensure standardization of the

data for statistical analysis. Survey standards that should be met include a minimum temperature above 65°, less than 5 mph winds during the survey, and a minimum of seven days between monitoring events at an individual transect. Number of sightings per hour is calculated for each transect, as well as across all transects monitored in a given year. This index is not a population estimate, but rather a coarse density measurement that can be used in statistical comparison from year to year.

In 2023, County Parks continued with vegetation management activities to protect grassland butterfly habitat from ongoing scrub encroachment and invasion of high priority weed species. Areas were prioritized using guidance from the “Assessment of the Past 30 Years of Habitat Management and Covered Species Monitoring Efforts Associated with the San Bruno Mountain Habitat Conservation Plan” (the Assessment) written by Creekside Science and completed in 2015.

Large-scale vegetation management projects were primarily carried out by contractors and included treatment areas throughout the mountain, encompassing about 195 acres of work within or near butterfly habitat. Projects included the targeted treatment or removal of native and non-native scrub, oxalis, fennel, mustard, radish, thistles, and various other invasives. County Park’s staff also hand removed various small-scale infestations of species such as Red Valerian, Ox-eye daisy, Harlequin flower, African flag, Tocalote, Sow-thistle, and Dittrichia.

Volunteer efforts continue in 2023 in conjunction with San Bruno Mountain Watch (SBMW) and the San Mateo County Parks Department Stewardship Corps program. Programs were designed to support butterfly habitat as well as other sensitive plant communities. San Bruno Mountain Watch efforts focused on butterfly habitat management, restoration of the Colma Creek headwaters, protecting dune communities, and maintaining the San Bruno Mountain Watch botanical garden located near the lower Radio Road park entrance. Butterfly host and nectar plants were installed by both SBMW and the County Parks Stewardship Corps.

I. INTRODUCTION

The San Bruno Mountain Habitat Conservation Plan and Endangered Species Act Section 10(a) permit were adopted in November of 1982. The 30-year permit was then renewed in March 2013. Annual monitoring and reporting of federally listed species is conducted as part of the SBMHCP implementation, and the products are presented to the U.S. Fish and Wildlife Service for review in the form of this report.

In 2023, County Parks monitored the San Bruno Mountain Mission blue butterfly population and implemented a variety of habitat management work to satisfy the requirements of the U.S. Fish and Wildlife Service (USFWS) Incidental Take Permit (TE215574-6) for the San Bruno Mountain Habitat Conservation Plan (SBMHCP). The complementary habitat management activities to support grassland dependent butterfly species included scrub and invasive species control work and planting of native host and nectar species. These efforts were coordinated by County Parks staff and included large-scale contract projects, hand and mechanical work performed by County Staff, and the use of volunteer groups for site specific projects. In addition, County Parks staff coordinated with Plan signatories, hosted natural resource quarterly meetings and field days, and provided planning assistance to individuals, organizations, and agencies involved with development within the SBMHCP area and conserved habitat.

A. Covered Species Population Status

Under the SBMHCP, the primary emphasis of the biological monitoring program is to evaluate the population status of the endangered butterflies occurring within the San Bruno Mountain HCP area. In 2023, fixed transects were used to assess the status of the Mission blue population.

The monitoring protocol for MBB's produces a peak adult observation index that can be used as a proxy to monitor population trends (Weiss et al. 2015). The index generated from transect counts relies on the assumptions that the count is proportional to the population size and that the proportion is constant (Haddad et al. 2008). This sightings per hour (S/H) density index is modeled after the Pollard-Yates index (Pollard and Yates 1993). Pollard-Yates indices do not produce estimates of sampling variation and are believed to perform well regardless of sampling intensity (Haddad et al. 2008). These indices have been shown to correlate with mark-and-recapture estimates. Estimates related to detection probability and survival rates for MBB's rely on the 1981 Biological Study that supported the development of the SBMHCP. The ability of monitors to observe the species is critical to meet one of the index assumptions, so monitoring is constrained by favorable weather conditions.

In 2000, long fixed transects were established to standardize this density measurement and to improve the statistical comparisons between years and among transects. Fixed transects should ideally be surveyed 4-6 times a flight season when weather conditions meet minimum requirements for temperature and wind speeds. The replicates ensure that the peak flight season is reflected in the monitoring observations.

In 2015, Creekside Science completed the "Assessment of the Past 30 Years of Habitat Management and Covered Species Monitoring Efforts Associated with the San Bruno Mountain Habitat Conservation Plan". The report analyzed the last 30-years of butterfly

monitoring data (both wandering and fixed transect) to determine the overall trends associated with the listed butterfly species. It included recommendations on butterfly monitoring techniques, including butterfly, habitat, and host plant monitoring.

After statistical analysis of both wandering transects, and more recently, fixed transect data, the Assessment concludes that the CS and MBB populations are stable in high quality habitat areas, while marginal lower quality areas are at risk of losing their subpopulations. The population decline in periphery areas was attributed to scrub encroachment. This was likely further compounded by thatch accumulation from non-native annual grasses. It is important to remember that butterfly populations are often associated with large population variability due to individual female egg-laying ability and the many factors that influence mortality at immature life stages. Mortality can be driven by annual weather, phenological asynchrony with host plants, predators and parasitoids, and host/nectar plant availability and quality (Weiss et al. 2015; Pollard 1988; Weiss et al 1988; van Swaay et al 2008). The key to sustaining healthy populations in high quality habitat is to increase the abundance and distribution of host and nectar plants on the mountain in close proximity to other essential habitat features for the individual species (Weiss et al. 2015; USFWS 2009; LSA 2004).

Summary of 2023 Mission Blue Status

A total of 258 MBB's were documented during the monitoring season, observed along five of the twelve fixed transects in 2023. This corresponds to an average of 4.03 sightings per hour (S/H) across all transects. The averaged maximum for all transects was calculated to be 12.64 S/H. A total of 43.57 person-hours were spent on transects in 2023, up from 39.3 person-hours spent on transects included in the 2022 analysis, down from 50.2 person-hours in 2019 and 79 person-hours in 2017.

Summary of 2022 Callippe Silverspot Status

During the 2022 monitoring year, a total of 266 CS were observed along fourteen of the fixed transects. This corresponds to an average of 6.51 sightings per hour (S/H) across all transects. The averaged maximum for all transects was calculated to be 13.82 S/H. A total of 33 person-hours was spent on transects included in the 2022 analysis.

Summary of 2022 San Bruno Elfin Status

In 2022, a total of 951 SBE larvae were counted at eight permanent survey locations. The number of larvae observed is about a 20% decrease from what was observed in 2020 (1,191 larvae). While the monitoring window in 2022 generally correlated to peak sedum bloom, the larval counts were high prior to the peak bloom, and the larvae observations dropped dramatically by the third survey effort. Since no habitat monitoring is associated with SBE counts, there is no clear explanation of this potential shift in larval abundance as it relates to peak sedum bloom.

Rare Plant Status

To improve our understanding of habitat quality and work on correlations of butterfly occurrences with host plant density, efforts to complete coarse-scale lupine, viola, and stonecrop host plant mapping and quantification of host plant density continued in 2023.

II. STATUS OF SPECIES OF CONCERN

A. Mission Blue Butterfly (*Icaricia icarioides missionensis*)

The Mission blue butterfly is the most widespread of the endangered butterfly species on SBM, and its distribution corresponds closely to the distribution of its host plants: silver lupine (*Lupinus albifrons* var. *collinus*), summer lupine (*L. formosus* var. *formosus*), and varied lupine (*L. variicolor*). Mission blues are limited primarily to areas where their host plants and nectar plants are concentrated. The species uses a variety of native and nonnative species for nectaring (especially thistles), which are found throughout the grassland and coastal scrub plant communities. Protection from wind appears to be an important habitat component for MBB's. The species is often detected on the leeward side of slopes, or within protected road cut areas where host plants are present in suitable densities. Mission blues have been found to move up to approximately 0.25 miles between habitat patches (Thomas Reid Associates, 1982), though the species is likely to move further when dispersing between habitat areas. It is unlikely that MBB's are capable of immigrating to or emigrating from the SBMHCP area due to the urban matrix surrounding the Mountain.

Mission blues utilize silver and summer lupine as their primary host plants, and are associated with varied lupine less frequently on SBM. Silver lupine is the most widespread host plant species on the mountain and grows within dry habitats such as south and east-facing native and non-native grasslands, road cuts, rocky outcrops, fire breaks, ridgelines, erosion rills, and landslide scars. Summer lupine also grows within disturbed soil conditions and colonizes roadways and landslide scars in more mesic areas, where soils are typically deeper and/or sandier. Varied lupine grows in grasslands and along disturbed roadsides, typically within mesic exposures, and is commonly found within north and west facing grasslands. Mission blues tend to utilize varied lupine when found in large patches or if adjacent to silver and/or summer lupine.

Typically, MBB's begin adult flight in March and are most abundant in April. Observations begin to drop off by late May or early June. The timing and duration of the flight season is influenced by overall seasonal climate as well as microclimate within separate regions of the SBMHCP area. Late spring rains can delay the onset of the flight season, while hot spring conditions can shorten it. Mission blue colonies located on the warmer, dryer south-facing slopes of the Mountain begin and end their flight season earlier than colonies on the cooler north-facing slopes.

METHODOLOGY

In the winter of 2006/2007, 13 fixed transects were established on SBM for Mission blue butterfly surveys (Figure 1). In plotting out the new transects, efforts were made to traverse as much Mission blue habitat as possible. Historic habitat as well as restored or planted habitat was included. Where possible, old MBB transects were incorporated into the new, longer transects. Transects vary in length from approximately 500 to 2100 meters and are permanently marked in the field. Of the 13 transects, 11 were established with the intention of being regularly monitored. Two transects (Transects 2 and 3) were established to study MBB usage of these sites but are intended to be visited less frequently, as these sites are not considered of highest importance when measuring MBB population trends in the SBMHCP area. Transect 2 is located east of the Pointe Pacific housing development and Transect 3 includes a planting island on the

south side of Guadalupe Canyon Pkwy between the Parkway and Colma Creek. The newly established MBB transects were monitored for the first time in 2007 and again in 2009, 2011, 2013, 2015, 2017, 2019, 2021 and 2023.

Due to concern for monitor safety, Transects 4 and 5 were reconfigured in 2009 so that monitors were no longer crossing Guadalupe Canyon Parkway. Transect 4 now ends at the south side of Guadalupe Canyon Parkway and transect 5 connects to that portion of the old transect 4 that is on the north side of the Parkway (Figure 1). The new configurations of Transects 4 and 5 have been monitored since 2009.

The purpose of fixed transects is to provide a means with which to compare MBB observations from year to year at specific locations. Fixed transect locations were not chosen randomly but were placed in habitat areas with higher butterfly densities and areas that include a variety of slope exposures, nectar plants, and soil conditions (i.e. road cuts, ravines, and natural slopes). Even within high-density habitat locations it is sometimes difficult to observe enough butterflies for statistical comparison. For this reason, fixed transects were located only in areas where there was a good chance of observing MBB's.

The monitoring program attempts to capture the beginning and end of the flight season and to thoroughly document the observations on a weekly or biweekly basis during that period. It is not cost effective for monitoring teams to monitor the fixed transects prior to species emergence, or to continue monitoring transects after most of the observations have dropped off. As a result, the actual monitoring period does not include the entire flight season for each butterfly species.

Ideally, each transect is monitored approximately 3-5 times over the peak of the flight season. Monitoring occurs only during warm, calm weather (wind speeds less than 5 miles per hour) when MBB's are most active. Efforts are made to complete an observation cycle (a survey of all 13 transects) within one to two days. All butterflies observed beyond a specific transect or in the transect vicinity during travel between transects are recorded as incidental observations. While the best practice is to leave a 10 day gap of time between monitoring days for each transect, the necessity to monitor under appropriate weather conditions can make this difficult to time. The approach in 2023 was to monitor MBB transects with a minimum of a 7-day gap. In some previous years, such as 2019, a strategy was chosen to monitor all transects as many times as possible during good weather windows, regardless of the time since the last survey. This strategy likely introduced pseudo-replication as the 7-10 day gap was intended to capture new cohorts of adults who generally emerge, reproduce, and die within a similar time frame.

During the monitoring events, the observer records the time spent walking each transect, as well the time and location of each MBB observation. This data is later analyzed to assess the number of MBB sightings per hour (S/H) for each transect and survey date. An average and maximum MBB S/H for all transects is also calculated at the end of the season to represent MBB density trends across time and space. Specifically, the average S/H per transect is calculated by dividing the total annual MBB observations for the transect by the cumulative time spent surveying the transect, rather than averaging the S/H from all survey dates. The maximum value is the highest S/H recorded on a transect in a given year. By comparing the maximum S/H's, we reduce

the skewing effect of low-density outlier survey dates from the beginning or end of the season.

Over the last several years, coastal scrub and poison oak has encroached on some transects, making them difficult to traverse. In response, some modifications have been made to these transects and are described in the results section. The 13 original transects are shown in Figure 1 and the 2023 raw monitoring data can be seen in Appendix A, which shows the most recent start and end point to the transects.

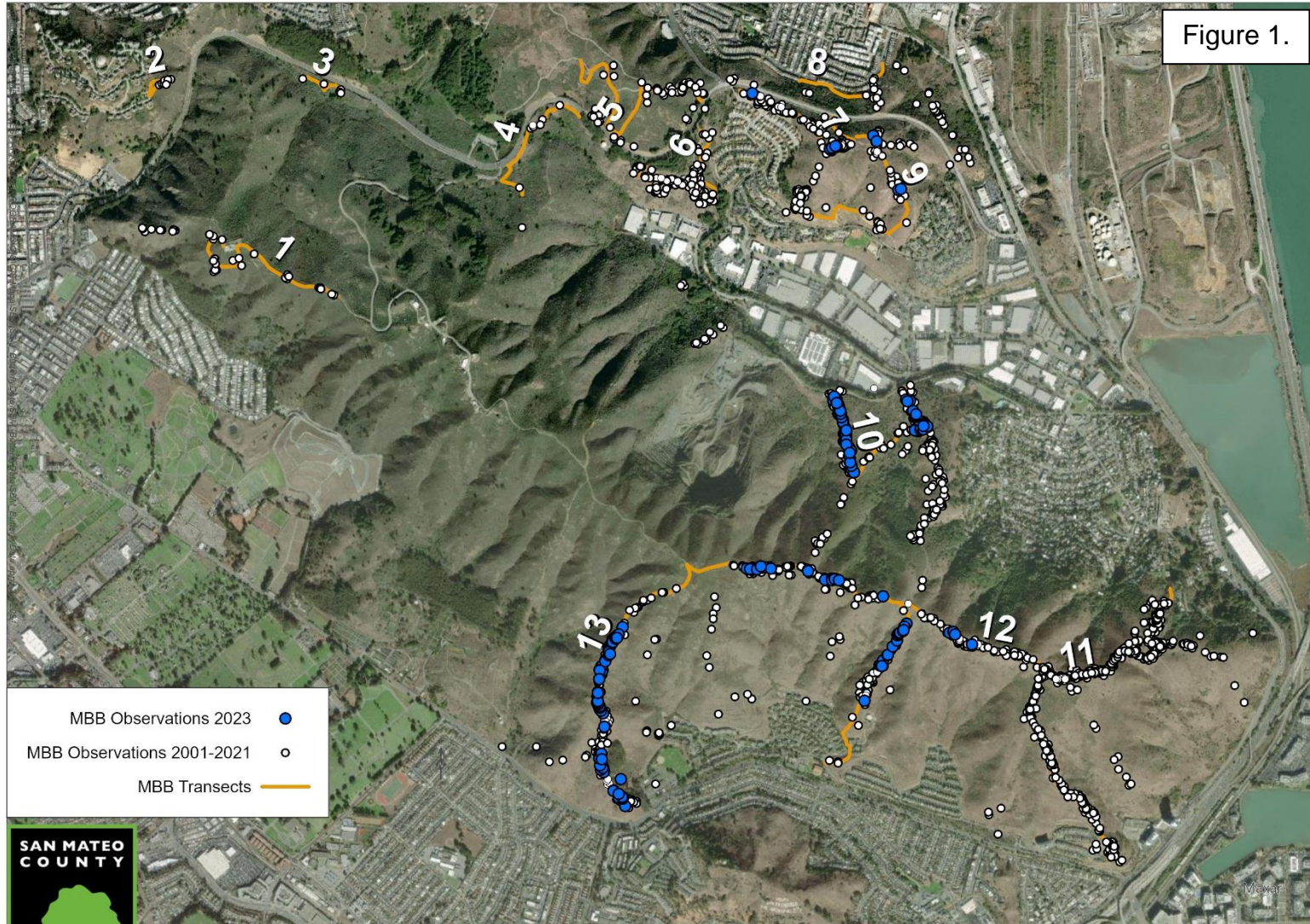

2023 Mission Blue Observations

RESULTS

Mission blue butterfly transect monitoring occurred between April 10 and July 26, 2023. A total of 258 MBB's were recorded, accounting for observations on five of the twelve transects surveyed. The average sightings/hour (S/H) for all transects was 4.03. The average maximum S/H was 12.64 S/H across all transects. During the 2023 season, surveys occasionally occurred outside of the 7-10 day survey reoccurrence window to ensure surveys took place during the appropriate weather conditions.

Specific transect trends for the 2023 Mission blue season are described in detail below. Each transect is defined by the Management Unit (MU) it occurs in as well as the transect location's status as an "Essential", "Valuable", or "Potential habitat" which defines the area's priority level for scrub management in the Assessment. Priority scrub management habitat areas can be seen in Figure 2. Sightings per hour for each transect from 2007-2023 are summarized in Tables 1 & 2, and illustrated in Figure 3.

T-1, Transect 1 (MU Southwest Slope; some Potential habitat) –

This transect includes a portion of the road cut west of the former ranger's station, part of the summit loop trail, and habitat alongside the paved Battery 59 Road leading to the former ranger's station. In 2023, no MBB's were observed on this transect, though two hatched eggs were likely observed on June 15th, 2023 by Natural Resources staff.

T-2, Transect 2 (MU Reservoir Hill; Potential habitat) –

This transect originally looped through a grassy knoll, then back through scrub to traverse a small population of lupine that had been planted by the Point Pacific Homeowners Association. The scrub has since become too dense to pass through, and beginning in 2013, the grassy knoll has been the primary survey focus. In 2023, no surveys were performed due to this increase of scrub and poison oak, making the area largely impassable.

T-3, Transect 3 (MU April Brook; no defined habitat value) –

The majority of MBB habitat on this transect now occurs only on the slope above the shoulder of Guadalupe Parkway. This is due to scrub that has become increasingly dense on the original transect. In 2023, no MBB's were observed on this transect.

T-4, Transect 4 (MU Dairy & Wax Myrtle Ravines; some Essential, some Potential) –

This transect is located in the Wax Myrtle Ravine and Dairy Ravine area. The transect begins at a planting island in Dairy Ravine, crosses through Wax Myrtle Ravine, following Old Ranch Road trail along Guadalupe canyon parkway. In 2023, no MB were observed on this transect.

T-5, Transect 5 (MU Saddle; some Essential and Potential habitat) –

A portion of Transect 5 follows an established trail, while another portion makes a U-turn shape through scrub to include MBB habitat at the top of the road cut above Guadalupe Canyon Parkway. On this transect, coastal scrub has become very thick making passage of the middle section very difficult. In 2013 and 2015, the U-turn portion of the transect was omitted from surveys, as it was assumed that this was not preferred MBB habitat and no detections would have occurred. Similarly in 2023, most

observers omitted the middle U-turn section of the transect. No MBB's were observed on any segment of the transect in 2023.

T-6, Transect 6 (MU Dairy & Wax Myrtle Ravines; Essential habitat) –

Most of this transect is accessible and supports high quality MBB habitat, though the northern end of the transect has become slightly difficult to traverse with scrub and poison oak. In 2023, no MBB were observed on this transect, which is the first survey year of no observations since 2005.

T-7, Transect 7 (MU Northeast Ridge; Essential habitat) –

The northwest portion of this transect is within the Toll Brothers development, and since 2011 has been fenced off and then later disturbed by grading. Transect 7 now ends at the Toll Brothers fence. A total of 8 MBB's were observed along this transect in 2023. There were no sightings on the first of six visits, with numbers peaking on the third survey, dropping in the fourth, then no observations in the last two visits. Maximum sightings per hour for this transect were 8.00 S/H.

T-8, Transect 8 (MU Carter/Martin; some Valuable habitat) –

In 2011, monitors observed that the middle of this transect had become difficult to pass due to scrub encroachment, including non-native gorse and French broom. In 2013, the transect was monitored in two sections, one on either side of the impenetrable scrub. In 2021, dense scrub limited surveys to the eastern third of the transect. In 2023, dense scrub has begun to cut off even the eastern third of this transect. No MBB were observed in 2023.

T-9, Transect 9 (MU Northeast Ridge; Essential habitat) –

2017 represented the first year since 2007 when the maximum S/H did not decline from the previous year, though the total sightings and S/H remained low (1 individual observed, 1.1 max S/H). While grassland habitat along T-9 is mostly intact, much of the habitat has sparsely distributed lupines. An exception is at the northern end of this transect where a robust population of lupines are found around the PG&E tower where scrub can be seen starting to expand into grassland habitat just to the west and south of the towers. The southeast corner of T-9 also contains numerous lupines. A total of 4 MBB were observed at T-9 in 2023, with MBB's observed during the third, fourth, and sixth surveys of six visits. Maximum sightings per hour for this transect was 3.16 S/H.

T-10, Transect 10 (MU Owl & Buckeye Canyon, Essential and Potential habitat) –

Transect 10 is located at the foot of Owl and Buckeye Canyons within the California Department of Fish and Wildlife preserve. This transect traverses open high quality prairie and grassland habitat with diverse nectar sources and scattered lupines along both ridgelines. A total of 106 MBB's were observed in 2023, with Mission blues observed during all six surveys. Maximum S/H was 98.40 which is more than four times the maximum S/H observed during the previous highest density year (2021).

T-11, Transect 11 (MU Southeast Ridge; Essential, Valuable, and Potential habitat) –

Transect 11 is located within the Southeast Ridge Management Unit and begins at a previously disturbed slope that now supports lupine above Sister Cities Boulevard. This transect follows the Ridge Trail and includes a portion of the Brisbane Acres Management Unit. The transect intersects some of SBM's best lupine habitat with abundant nectar sources. In 2021, a 'No Trespassing' sign placed by a local property

owner was observed mid-transect. The sign as well as continuing scrub encroachment impeded access to the northern terminus of the transect. In 2023, no MBB were observed on this transect for the first time since surveying began. A total of 6 MBB's were observed on this transect in 2021, continuing a steep downward trend from 22 in 2019 and 47 in 2017.

T-12, Transect 12 (MU South Slope; some Essential and some Potential habitat) – Transect 12 is located within the South Slope and Southeast Ridge Management Units and follows the ridgeline from the Terrabay water tank to the Ridge Trail. Similar to other locations along the South Slope and Southeast Ridge, the habitat here is extensive and continues to support annual grasses, nectar sources, and lupine host plants. Twenty-six Mission blues were observed along T-12 in 2023, with no MBB's being recorded in the second, fifth and sixth (of six) surveys.

T-13, Transect 13 (MU Hillside Juncus and the ridge between Owl & Buckeye Canyons and the South slopes, Essential habitat) – Transect 13 follows the Ridge Trail and then drops down a ridgeline to Hillside Blvd. This transect is located on the south facing slope of SBM where conditions are dry and warm. While scrub encroachment has been largely ignored on these slopes due to the slower rate of expansion as compared to the more mesic north and east facing slopes, scrub has also become a concern as early as 2015. Grassland habitat supporting lupines along T-13 continues to support high MBB observations during transect surveys, despite annual variability in total observations on this transect. In 2023, 114 Mission blues were observed on T-13 with a maximum S/H of 39.55. This is up from the next highest maximum S/H of 20 MBB's in 2009.

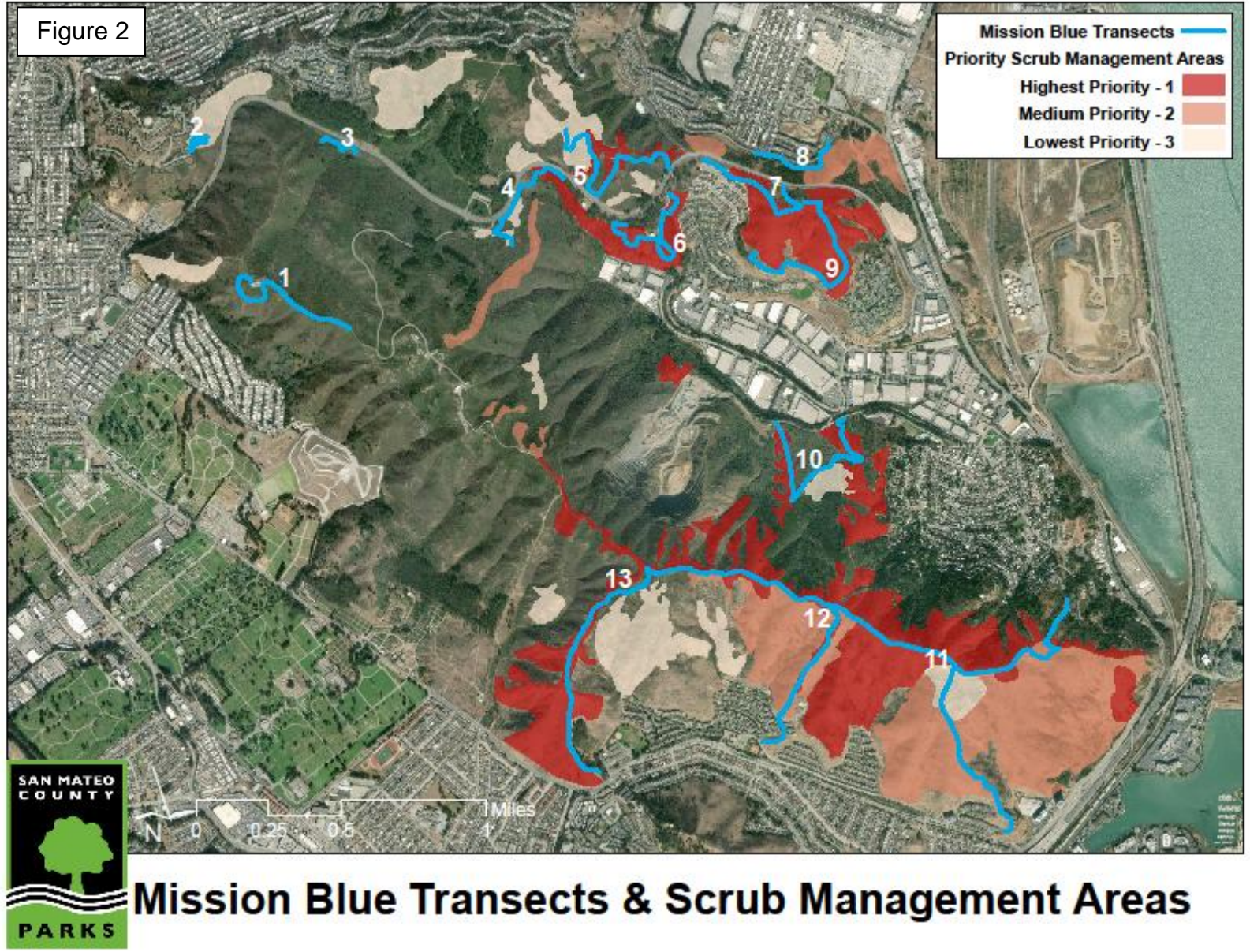

Table 1: Average MBB sightings per hour (S/H) on each Transect: 2007 – 2023

Year/Transect	2007	2009	2011	2013	2015	2017	2019	2021	2023
1	2.4	3.57	3.9	0	0	0	0	0	0
2	0	3	N/A	0	N/A	3.1	0	N/A	N/A
3	7.1	22.5	0	0	N/A	0	0	0	0
4	N/A	0	2.7	4.86	0	0	0	0.65	0
5	N/A	0	1.7	1.32	0.98	0.1	0	0	0
6	2.8	9.68	15.3	4.02	4.94	2.6	1.22	0.83	0
7	3.9	6.18	0.8	13.04	12	1.2	5	5.81	2.28
8	0.6	0	0	N/A	N/A	0	0	0	0
9	4.6	4.5	2.7	1.31	0.49	0.1	2.17	3.64	0.98
10	4	1.15	7.6	5.27	5.63	5.9	2.18	11.14	41.87
11	11.3	15.04	15.2	10.73	3.32	3.3	2.61	0.53	0
12	6.5	14.21	5.1	6.32	1.53	3.7	5.46	6.03	4.47
13	2.2	13.33	11.1	12.52	4.11	4.1	8.34	7.09	12.01

Table 2: Maximum MBB sightings per hour (S/H) on each Transect: 2007 – 2023

Year/Transect	2007	2009	2011	2013	2015	2017	2019	2021	2023
1	10.3	5.8	5.7	0	0	0	0	0	0
2	0	3	N/A	0	N/A	12.6	0	N/A	N/A
3	7.1	22.5	0	0	N/A	0	0	0	0
4	N/A	0	4	12	0	0	0	1.94	0
5	N/A	0	1.8	3.16	4	1	0	0	0
6	6.3	12.4	18.1	6.92	10.43	6.8	4.1	5	0
7	10.3	9.5	2.4	20	13.33	5.3	22	13.33	8
8	3.5	0	0	N/A	N/A	0	0	0	0
9	7.6	6.9	5.6	3.33	N/A	1.1	9.06	8.89	3.16
10	8.7	1.2	14.4	7.74	7.64	33.2	4.21	22.5	98.4
11	20.6	25.8	21.3	29.41	5.54	14	5.18	1.74	0
12	14.1	20.4	7.4	9.38	5.22	11.1	8.18	18.1	15.7
13	6	20	19.4	17.89	6.82	18.1	15.56	14.59	39.55

Figure 3: Maximum Sightings per Hour, 2007 - 2023

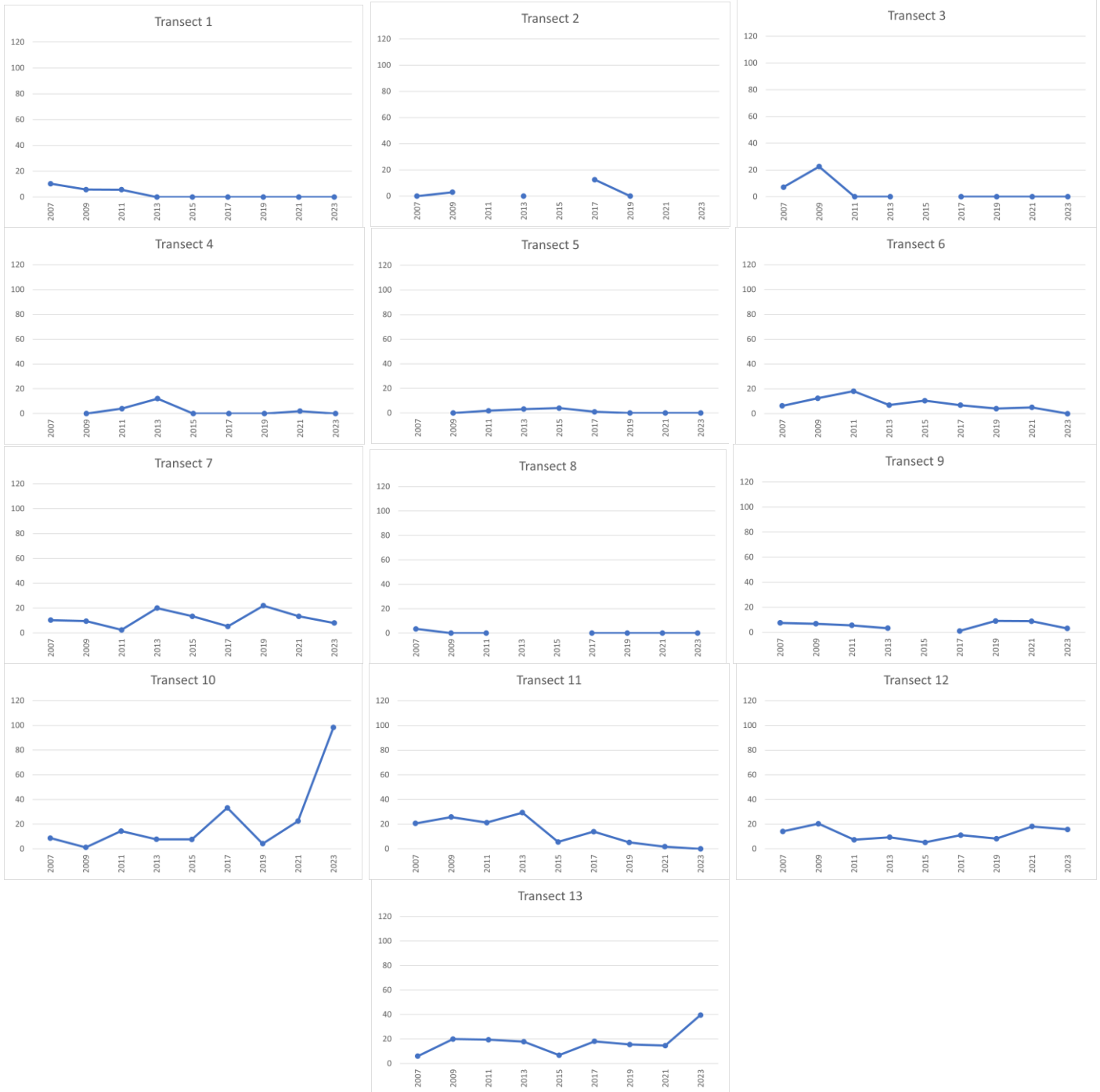

DISCUSSION

In 2023, total Mission blue observations were up from 2021, with 258 MBB observations across all survey dates. In 2021, most transects were surveyed a similar number of times to the 2023 season (five to six surveys per transect in 2021). However, in 2023 MBB's were detected at only five of the thirteen transects. For comparison, 180 MBB's were observed on eight transects in 2021, 157 MBB's were observed on seven transects in 2019, and 221 MBB's were observed on nine transects in 2017.

Since 2017, monitors have attempted to monitor each MBB transect as many times as will allow within good weather windows during the flight season in an attempt to resolve past issues including (1) inability to meet the minimum recommended three annual surveys; (2) a high impact of missing survey details when only a small number of surveys have taken place; and (3) low overall person-hours contributed to monitoring efforts. While the number of surveys, total person-hours, and attention to survey details remained higher in years after this change, there were still many surveys with no observations for some transects in 2023. These zero-density occurrences decreased both the average and maximum sightings per hour for the season.

Similarly to 2021 efforts, 2023 surveys were often interrupted by poor weather conditions, resulting in lower total person-hours compared to 2017 and 2019 monitoring. Further, these limited weather windows occasionally led to surveys being conducted in suboptimal weather conditions (though still generally within the accepted thresholds). For example, Transect 6 surveys are often impacted by high wind gusts from Guadalupe Canyon Parkway in the afternoon, possibly contributing to fewer MBB observations. Transects with known extant MBB populations or high-quality habitat were often prioritized when survey windows were restricted due to weather, resulting in fewer surveys along Transects 1-5 and 8, and potentially inflating the combined average S/H across all transects.

In 2023, the greatest average number of MBB's recorded per hour was, in order, on transects 10,13, and 12. This was the same top three transects as in 2021. The greatest maximum number of Mission blues recorded per hour was, in order, on transects 10, 13, and 12. Transects 11, 12, and 13 contain prime hilltopping habitat along the Ridge Trail and Southeast Ridge with thin soils. Transect 10 also contains valuable hilltopping habitat along the perimeter of Owl and Buckeye Canyons. Lupines are well-distributed across much of these grassland habitats.

Transects with no MBB observations in 2023 include 1, 3, 4, 5, 6, 8, and 11, while the transect with the lowest density of observations (less than 1.0 S/H) was Transect 9. Scrub encroachment and lack of adequate hilltopping habitat continue to hamper MBB populations in these areas. Additionally, cooling effects from fog and a wind-tunneling effect along Guadalupe Canyon Parkway may be suppressing detections along these transects.

CONCLUSIONS

Mission blue butterflies are found in relatively low densities (as is typical for most *Lycanidae* species), but are historically widely distributed on San Bruno Mountain. However, the distribution of Mission blue observations in 2023 was the lowest since monitoring began in 2007, with adults observed along only five transects and with no observations at Transect 11 for the first time since monitoring began. This limited 2023 distribution does not align with relative MBB abundance trends however, as the total number of Mission blues observed is the highest since 2017 with 258 observations in 2023. Year to year variation has been observed on San Bruno Mountain since 1981 when studies of this species began. This species continues to be found in a wide variety of microclimates and slope exposures within the SBMHCP area, though in varying densities.

There have not been conclusive observations of MBB's on the western portion of SBM since 2011, aside from seven MBB sightings at Transect 2 (Reservoir Hill management unit) in 2017 and a single observation on Transect 4 in 2021. Potential contributing factors to low densities on the western portion of the mountain include smaller habitat patches, as well as increased habitat isolation due to encroachment of scrub into grassland areas. Weather variability on SBM also plays a role in monitoring. Due to variable and fleeting good weather windows, there are likely low densities of MBB's on some Western portions of the mountain that we are not able to detect during our brief visits to the transects.

As documented over the past 30 years of butterfly monitoring on SBM, the Southeast Ridge and South Slope historically provided most of the large contiguous patches of high quality habitat for Mission blue butterflies on the mountain. However, recent observations of diminished host and nectar plant densities, combined with an increase in scrub encroachment and thatch buildup, correlate with a decline in MBB observations, particularly along Transect 11. While MBB's and abundant host plants are still consistently observed along the South slopes, further scrub removal and lupine plantings should be implemented, especially along the Southeast ridge. The South Slope contains large areas of contiguous grassland, and is located on south-facing aspects of San Bruno Mountain which are drier and warmer than other areas of the mountain. Historically, coastal scrub succession has been less of a threat on these hot/dry south facing slopes, but with little natural disturbance (fire) and the absence of grazing, these areas are beginning to see more scrub encroachment, as well. The San Bruno Mountain Conservation Grazing Pilot Program, which will target areas on the Northeast Ridge and Southeast Slope, may help halt or reverse scrub encroachment and bolster host and nectar plant abundance and distribution in these areas.

The Assessment conducted by Creekside Science clearly outlines the importance of grassland evaluation in light of scrub encroachment. As discussed, grassland quality, specifically with respect to host and nectar plant distribution and abundance, is an important consideration for healthy MBB populations. However, while the HMP and the SBMHCP documents both identified scrub encroachment as threats to MBB's, neither document provided clear guidance concerning how to define grassland quality or measure scrub encroachment with quantifiable definitions and actionable thresholds. The lack of a clear definition and SMART (specific, measurable, achievable, results-

focused, and time-bound) goals and objectives coupled with limited resources had delayed meaningful management activities targeting this threat before 2016.

A 2018 mitigation project undertaken by PG&E focused on grassland restoration efforts on the west peak of SBM, specifically on the southwest facing slope. This location is less than 0.5 miles from both Transects 1 and 2, where observations of MBB were made in 2017. Though this distance is greater than the typical 0.25 mile dispersal distance for MBB's, there is additional restoration potential to establish a dispersal corridor with habitat islands, which would allow for greater movement and potential subpopulation connection for Mission blues in the area. Planting, irrigation, and some scrub control activities were continued in 2023 for this project.

In 2022, the San Mateo Resource Conservation District (RCD) initiated another PG&E mitigation project, this time in the Owl Canyon area. To date, the work includes scrub removal and treatment of various weeds, as well as site prep for the planting of butterfly host and nectar plants. As Owl Canyon hosts one of our highest density MBB areas on SBM (Transect 10), this project will provide a benefit to Mission blues who will now have a higher likelihood of successful dispersal down the Ridge Trail and into the South Slope management unit after performing hill toping mating behavior. Work will continue on this project for the next several years.

This year, we trialed scrub removal with a remotely operated Green Climber masticator. Up until this point, large-scale scrub removal on the mountain has been limited by equipment access for remote locations, the absence of agile masticators that are able to avoid remnant grassland habitat, and logistical constraints on woody debris removal for off-road locations. San Mateo County Parks hopes the addition of small-scale, remotely operated equipment will alleviate many of these hindrances. In the fall of 2023, we began the first phase of trials by utilizing an on-call contractor, Go Native, to masticate coyote brush along the Southeast Ridge with their newly purchased Green Climber. Although treatment of re-sprouting coyote brush and any weeds within the mastication footprint is yet to be completed, the initial phase of the project has been promising. The Green Climber proved generally efficient, covering about 2.5 acres of dense scrub in three days, including project setup and takedown at a remote section of the Ridge Trail. The initial phase of the project demonstrated other benefits of the Green Climber, as well; the equipment can be operated on slopes up to about 40 degrees, it only requires two workers (an operator, and one worker to scope ahead of the masticator), it can be driven to site along much narrower trails than traditional skid-steer masticators, and the Green Climber can provide complimentary services to cut/stump hand removal of scrub by masticating debris piles to more manageable heights. In 2024, we will continue to monitor the impacts of the Green Climber in the Southeast Ridge mastication footprint to assess feasibility of this tool for continued scrub removal work on the mountain. With the use of smaller equipment such as the Green Climber, we hope to increase progress on scrub removal at the grassland/scrub interface in the coming years.

RECOMMENDATIONS

SCRUB ENCROACHMENT

Scrub encroachment is a serious threat to the quality of grasslands and prairie habitats that support Mission blue butterfly populations scattered throughout SBMHCP area. Scrub has been identified as a threat to covered species throughout the SBMHCP and in all documents that provide habitat and vegetation management suggestions. Scrub within the SBMHCP area consists of both native and exotic species. Habitat management activities now balance native scrub control, along with continued containment of noxious exotic plants (gorse, fennel, broom, eucalyptus), and continued treatment of invasive plant species that have the potential to impact covered species habitat.

1. Scrub encroachment should continue to be the primary focus for budget expenditures related to habitat management. Using the Assessment, areas designated as “essential” should continue to be prioritized for treatment. In 2023, San Mateo County completed treatment of approximately 14 acres of scrub removal in recently converted grasslands which included many priority scrub removal areas. This work includes continued exotic control in these areas. Areas undergoing scrub removal may also require additional restoration work including host and nectar plantings. Restoration plantings will help increase density and distribution of host and nectar plants in essential habitat. A revised evaluation of the percent cover of grassland habitat based on aerial imagery, as well as ground-truthing by Parks staff based on a threshold percent scrub-to-grassland, should be completed to determine whether the required minimum of 1,200 acres of grassland is being met.

MBB MONITORING

2. Consider creating statistical models of butterfly densities using weather and vegetation data as predictors; including temperature, rainfall, solar radiation, and host plant density. Standardize methodology for all monitoring.
3. Begin documenting the beginning and end of the flight season. This may improve monitoring deployment, level of effort, and ensure we are recording densities during peak flight season. Monitoring for the beginning of flight season may need to begin up to a month ahead of historical observations to account for changing climate conditions. Consider monitoring host and nectar plant phenology to understand the relationship between bloom periods and the MBB flight season.
4. Continue to initiate surveys only when temperatures are above 64.4 degrees Fahrenheit. Logistically, this is often the most challenging aspect of butterfly monitoring, as temperatures oscillate on the mountain each day and very abruptly throughout the day. Collecting more than five weeks of monitoring data may be necessary to absorb the variability associated with cool, cloudy, or windy conditions that have hampered shorter monitoring seasons.
5. Per the recommendations in the 2021 Final Bay Checkerspot Butterfly Reintroduction report (Appendix C), record incidental observations of BCB during Mission blue surveys. Consider initiating BCB hilltop surveys to establish occupancy.

MB HOST AND NECTAR PLANTS

Mission blue host and nectar plant monitoring has not been a priority in recent years; however, in 2017 coarse scale vegetation mapping of lupine host plant populations was undertaken throughout grassland habitats on San Bruno Mountain. Mission blue host and nectar plants are a critical part of the Mission blue lifecycle and intimately tied to the health of the population.

6. Continue to implement host plant monitoring at regular intervals, perhaps every five-years.
7. Monitor MBB host plant populations and nectar plant densities within host plant patches to help clarify habitat management activities including scrub management. Define high, medium, and low-density host plant populations.
8. Over the next several years and as funding allows, integrate host plant monitoring into the SBMHCP monitoring program. Create clear definitions of habitat quality.
9. Low MBB numbers along the Southeast Ridge and Brisbane Acres appear to be linked to diminished number of host plants in the area. In 2024, six habitat islands were planted containing lupine and various nectar plants along the eastern end of the Ridge Trail which bisects the aforementioned areas. Continue to target these areas for lupine planting, direct seeding, and diversification, specifically in previously disturbed habitats such as trail sides and road cuts.

B. Bay Checkerspot Butterfly (*Euphydryas editha bayensis*)

A small population of the Bay checkerspot butterfly (BCB) was present near the summit of San Bruno Mountain up until the mid-1980s, but for decades has been determined to be extirpated from the mountain. To reestablish the Bay checkerspot butterfly (*Euphydryas editha bayensis*) (BCB) on San Bruno Mountain (SBM), translocations from Coyote Ridge in south San Jose (Santa Clara County) began in 2017 with funding from the Disney Butterfly Conservation Initiative, continuing each year through 2021.

The final project report written by Creekside Science, which includes analysis of all five years of releases and provides guidance on long-term monitoring and adaptive management, was prepared and submitted to USFWS and can be referenced for additional information on these translocation efforts. See Appendix A for the 2022 Final Report on BCB reintroductions at San Bruno Mountain.

C. San Francisco Garter Snake (*Thamnophis sirtalis tetrataenia*)

The San Francisco garter snake (SFGS) was identified in the SBMHCP (1982) as having potential habitat on San Bruno Mountain. No SFGS were observed on the Mountain by field crew while conducting biological activities and overseeing

development activities in 2023. Additionally, there have been no confirmed observations of SFGS on San Bruno Mountain in over 30 years of the SBMHCP monitoring program. Based on the lack of significant ponds and other aquatic habitats, this species is unlikely to be present.

D. California Red-legged Frog (*Rana draytonii*)

The California red-legged frog (CRLF) shares similar aquatic habitat with SFGS. Though it was not identified as a sensitive species at the time of the SBMHCP, CRLF has since been listed as a Federally Threatened species. No CRLF were observed on San Bruno Mountain by field crews while conducting biological activities and overseeing development activities in 2023. Additionally, there have been no confirmed observations of CRLF on San Bruno Mountain in over 30 years of the SBMHCP monitoring program. Based on the lack of significant ponds and other aquatic habitats on San Bruno Mountain, it is unlikely this species is present.

E. Plants of Concern

The rare plant survey completed in 2015 (see Appendix C) continues to be a guiding document for our knowledge of rare plant populations within the SBMHCP area and informs management decisions, as well as appropriate avoidance and minimization measures to prevent impacts to known populations across the mountain. In 2017 and 2018, additional populations of *Silene verecunda verecunda* and *Helianthella castanea* were identified. A restoration plan for *Lessingia germanorum* was proposed and approved in 2020 and funded through a grant from the USFWS. These restoration activities (initially carried out from 2021-2022) involved seed collection and propagation of lessingia by San Bruno Mountain Watch, and experimental plots for reseeding and reintroduction with dune habitat. In 2023, San Bruno Mountain Watch continued to carry out restoration work in the vicinity of the seeding plots.

III. VEGETATION AND HABITAT MANAGEMENT

A. Executive Summary

San Bruno Mountain State and County Park located in San Mateo County, CA is home to four federally listed butterfly species: the San Bruno elfin, Mission blue butterfly, Callippe silverspot butterfly, and the Bay checkerspot butterfly. These butterflies and many other wildlife species are under threat by the invasion of non-native and some native plant species, which cause harmful alterations to their habitats. As the managers of the San Bruno Mountain Habitat Conservation Plan (SBMHCP), San Mateo County Park's division of Natural Resource Management aims to assess and combat the invasive species threats to these species. In 2023, vegetation management contractors, volunteers, and San Mateo County Parks (SMCP) staff treated more than 195 acres of invasive or encroaching native woody shrub species within the SBMHCP area. These efforts used a combination of manual and chemical control methods. The main targets of SMCP were comprised of grassland invading species, including large woody shrubs and hearty forb species.

B. Introduction

Site History

San Bruno Mountain State and County Park has been the site of many landscape and landowner changes since European settlement. Prior to Europeans inhabiting the land, the Ohlone (Costanoan) peoples are known to be the first to establish settlements on what we call San Bruno Mountain. Evidence of the Ohlone's presence on San Bruno Mountain can be found throughout the mountain in the form of shell mounds (San Bruno Mountain Watch, 2020). From roughly 1769-1884, Spanish settlers displaced the Ohlone peoples from their land and used the mountain primarily for farming. When California became a state and the land was purchased, the majority of the area was devoted to grazing. In the 1970s the majority of the park was then purchased by the County of San Mateo. In 1982, the San Bruno Mountain Habitat Conservation Plan (SBMHCP) was enacted and created federally-listed species protections, while also allowing for development within adjacent non-County owned lands. The increased development surrounding San Bruno Mountain in the subsequent decades, as well as the diminished occurrence of natural disturbance regimes, created a drastic change in the mountain's native vegetation cover. Furthermore, the effects of climate change and increased human presence in and around the mountain have had negative impacts on many sensitive wildlife habitats.

Vegetation Management

With European settlement came European species. Along with livestock and other farm animals, Europeans brought European plant species, both intentionally and unintentionally: the most notable and detrimental of these species being the annual grass species. These annual grasses thrive at San Bruno Mountain and throughout California, displacing many California native wildflowers and perennial grasses. The introduction of multi-lane motorways adjacent to San Bruno Mountain proliferated the European annual grass production leading to increased nitrogen input in the soils creating massive stands of grass which produce too much shade and thatch for California adapted species (Elliott, 2020). Furthermore, many native California grassland species are not adapted to high nutrient soils, exacerbating the European invasive plant takeover (Fenn et al., 2010; Weiss, 1999). Once houses were built in and around San Bruno Mountain and people began planting ornamentals and other non-native species, a new wave of invasive species began spreading across the mountain. Species such as *Eucalyptus globulus* (blue gum eucalyptus), *Pinus radiata* (Monterey pine), and *Cupressus macrocarpa* (Monterey cypress) were commonly planted for wind protection around these communities, as well as for natural delineation of property boundaries. Unfortunately, these species and many other garden ornamentals spread onto the mountain, changing the landscape rapidly. The impacts of the quarry at San Bruno Mountain also reached further than the landform disturbance itself. Vehicles driving into, throughout, and across other locations in California and beyond likely spread invasive species on the periphery of the quarry which then encroached outward into the mountain. The bright yellow display of *Cytisus striatus* (Portuguese broom) in late spring months is evidence of this.

Woody plant encroachment into grasslands has been increasing worldwide, and high rates of change have been documented in the Americas, Australia, and southern Africa (Archer et al., 2017; Harr et al., 2014; Zavaleta & Kettley, 2006). In northern California,

the encroachment of woody vegetation into grassland habitats is often caused by a lack of fire, grazing, and the introduction of exotic species (Archer et al., 2017; Mantgem et al., 2021; Zavaleta & Kettley, 2006). Additionally, our native grasslands are under threat from exotic annual grass species as referenced earlier, which in urbanized areas of California are further proliferated by nitrogen (N) deposition (Fenn et al., 2010; Weiss, 1999)

The spread of invasive species and loss of grasslands initially increased when the land became publicly owned due to a lack of coordinated management efforts prior to the establishment of the SBMHCP and organizations dedicated to the protection of the mountain. After the SBMHCP was put into effect in 1982, vegetation management on San Bruno Mountain became more structured with a focus on protecting existing occupied habitat of federally-protected species. Furthermore, efforts to identify specific causes for decline to federally-protected species were amplified, leading to efforts to control further habitat type conversion from grassland to scrub.

Beginning July 1, 2015, scrub removal became one of the highest priorities for habitat management in the SBMHCP area. This focus continued through 2023 and remains a high priority. The 2015 30-Year Assessment identified scrub as the biggest threat to occupied high quality habitat within the SBMHCP area and was also identified as a threat in the original SBMHCP documents (1982). Due to constraints related to controlled burns and the infrastructure cost associated with conservation grazing, manual and chemical control has been the primary means of scrub management to date.

C. Methods

Location

In 2023, vegetation management was carried out in the majority of management units throughout the SBMHCP area, which ranges from the Daly City city limits to Colma, South San Francisco, and Brisbane (Figure 1). Locations for habitat restoration work are selected by the SMCP Natural Resource Management team using a variety of criteria. Prioritization factors include but are not limited to the following:

- The presence of invasive species that threaten habitat or potential habitat of locally rare and/or State or Federally listed species
- Areas considered to have high habitat value for any of the listed flora and fauna and/or areas with high native plant diversity
- Areas where invasive plant infestations have a high likelihood of spreading
- Areas with species on the California Department of Food and Agriculture's Noxious weed list, species given a California Invasive Plant Council weed rating, or species that are considered as priority species for management by the San Mateo County Weed Management Area (WMA) group.
- Areas where invasive species or encroaching natives (i.e., coastal scrub) are threatening high value vegetation communities (i.e., grasslands)
- Areas where previous effort has been put towards restoration and ongoing effort is needed to ensure the continued habitat benefit
- Areas deemed by the *2015 Assessment of Past 30 Years of the San Bruno Mountain HCP* to be priority grassland management areas

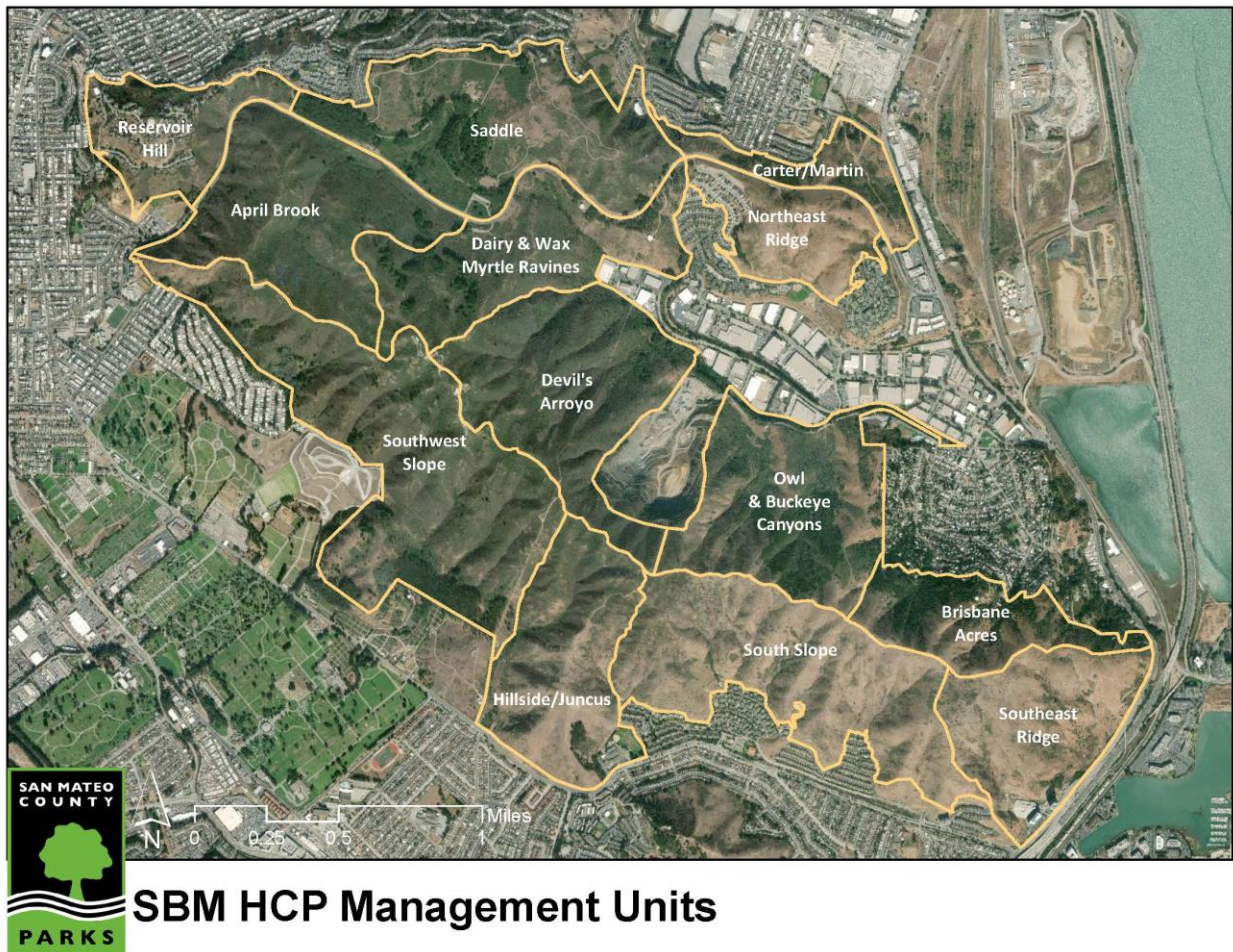

Figure 1: San Mateo County, CA. Map displaying the San Bruno Mountain Habitat Conservation boundary (Orange) and the corresponding Management Units.

There are thirteen official management units (MU) contained within the SBMHCP, as depicted in Figure 1. Not all MUs were prioritized for vegetation management activities as some units do not support occupied habitat for the covered butterfly species.

Vegetation Management Groups

In 2023, vegetation management within the SBMHCP was coordinated by San Mateo County Parks (SMCP) and implemented by Ecological Concerns Incorporated (ECI), Go Native Incorporated (Go Native), San Bruno Mountain Watch (SBMW), and San Mateo County Parks (SMCP) staff and volunteers. The majority of funds spent on contract work came from the SBMHCP trust fund, though additional mitigation projects were funded by PG&E and land developers within the SBMHCP area. Some projects were also funded by the County Park invasive species control budgets. Invasive plant control has been augmented by volunteer groups, local homeowner's associations, and private landowners throughout the SBMHCP. Current groups involved are California Native Plant Society (CNPS) volunteers, San Bruno Mountain Watch (SBMW), the City of Brisbane, and TerraBay Master HOA. In addition to invasive species control, both SBMW and SMCP coordinated volunteer events within the SBMHCP to plant native species.

Vegetation Management Techniques

Three primary methods were employed for invasive species control; these include handwork, mechanical, and selective herbicide applications.

Handwork

Seedlings and saplings are pulled from the crown upward to reduce soil disturbance. This approach is most effective with plants that have shallow root systems. Hand tools used to remove the whole plant and root systems for this method include the Pulaski or axe mattock, dandelion weeder, hori knives, pruning saw, loppers, handpicks, and weed wrenches. If the soil is disturbed when the target is removed, then it is tamped down with a foot or the tool after weed removal. Species targeted for this method include *Ehrharta erecta*, Harlequin flower (*Sparaxis tricolor*), Tocalote (*Centaurea melitensis*) *Genista monspessulana* (French broom), *Eucalyptus globulus* saplings, and Monterey pine (*Pinus radiata*) saplings, among others.

Mechanical

Mechanical treatment types utilized on the mountain include brushing, mowing, cutting with chain saws, and mastication. While brushing is a regular part of SMCP ranger staff's trail maintenance work, it can also be a tool for removing the developing seed head of weeds. A weed whip head mows soft forbs and grasses, where as a metal triple blade on the same stock is used to cut through plants with woody stem tissue and tall seed stalks. The triple blade is used to gain access the root crown and can be followed by an herbicide application if the species is known to re-sprout. Species that can be removed or treated with brush cutters include coyote brush (*Baccharis pilularis*), ox-eye daisy (*Leucanthemum vulgare*), and annual grasses (various species). Chainsaws can be used to remove woody species that will die once cut or can be a part of a cut/stump treatment, where cutting is followed by a targeted herbicide application to the exposed cambium of the remaining stump. Species that can be cut and left include Monterey pines (*Pinus radiata*) and Monterey cypress (*Hesperocyparis macrocarpa*) whereas cut/stump treatments are used on vigorous re-sprouters including *Eucalyptus globulus*, *Acacia* sp., *Cotoneaster* sp., and coyote brush.

In addition to brush cutters and chainsaws, SMCP staff have utilized masticating equipment to treat patches of gorse (*Ulex europaeus*) and coyote brush. In the case of gorse, SMCP maintenance operators used a skid steer with masticating head to crush and chip previously treated standing skeletons as well as newly germinated gorse, and a thick layer of Eucalyptus chips was later brought in from Coyote Point Recreation Area to suppress the seed bank and new growth. In 2023, SMCP contracted GoNative to trial a green climber masticator for removal of coyote brush scrub in the South slopes of San Bruno Mountain. The green climber is remotely operated, agile, has a relatively small footprint compared to other masticators, and can be used on steeper slopes than most heavy machinery, making it a flexible tool for mastication on difficult to access areas of the mountain. This approach proved successful in year one, but the initial treatment areas will require follow-up work before it is determined whether green climbers will be a good option for other projects.

Herbicides

Some weedy species are treated with targeted herbicide applications using either a foliar spray, basal bark treatment, or cut/stump method. Herbicides utilized on San

Bruno Mountain in 2023 include Garlon 4 Ultra® (Triclopyr ester), Vastlan® (Triclopyr amine), Roundup ProMax® (glyphosate), ClearCast® (Imazamox), and Milestone® (aminopyralid), which are all recommended for SBMHCP specific projects by our on-call licensed Pest Control Advisor (PCA). These herbicides are recommended because of their high effectiveness for target species and their low risk to human and environmental health. Garlon 4 Ultra is the preferred chemical for broadleaf weeds and has little effect on monocots (grasses). Vastlan is safe near aquatic environments and similarly does not affect monocots drastically. Vastlan has also proven to be highly effective on woody vegetation. Round Up Custom Aquatic and Terrestrial is also safe near aquatic environments and can be applied to plants adjacent to creeks or in areas subject to seasonal runoff. Roundup ProMax is a non-selective herbicide with a surfactant added to the formulation and is used to treat grasses as Garlon 4 Ultra is not very effective on monocots. Roundup ProMax can also be used as a foliar spray for gorse due its known high effectiveness for the species. The active ingredient in ClearCast (imazamox) is of a similar chemical makeup to imazapyr (Arsenal® and Habitat®) and has shown evidence of persisting in the soil after the initial treatment which can be utilized to suppress difficult species such as *Hedera helix* (English ivy) and *Oxalis pes-caprae* (Oxalis). SMCP has observed at Pillar Point Bluff that this herbicide was highly effective on targeting the below ground bulbil of Oxalis, leading to about 90% control within one work area in a February 2021 treatment. This herbicide was used in 2022 to control Oxalis within the SBMHCP area and the results observed were consistent to those at Pillar Point Bluff.

The herbicide application type and method depend upon the species and location. Two application treatment types (foliar and cut-stump) are currently used within the SBMHCP area. Foliar treatment is when the whole of the plant's canopy and leaf area are targeted using backpack sprayers and cone/jet tips. The spray tips are designed to adjust and allow target specific applications. Cut-stump treatments involve cutting the trunk 1-2 inches above the soil surface and treating with a 25% to 50% mixed solution of the herbicide and vegetable oil. All application techniques are focused on the target species, and drift to adjacent plants is avoided by using the appropriate equipment and applying during appropriate weather conditions.

All San Mateo County integrated pest management policies, and relevant pest control recommendations for the prescribed herbicides are adhered to for all applications.

Approach

Sites targeted for work are generally visited during the peak treatment window and sometimes twice or more times per season to achieve treatment goals. Activities completed by each contractor or group is input into a digital mapping application (Calflora Weed Manager). The data recorded reflect treatment management units, dates, target species, cover of target species, estimations of the percent of individuals treated, treatment method, work effort, and specific work locations. The benefit of using this data collection methodology allows for annual treatments and activities to be automatically integrated into a digital record that can be tracked over time and downloaded as layers in a GIS database.

Data analysis

All field data was collected using Calflora Weed Manager and transferred to Microsoft Excel for analysis. All spatial data was analyzed using ESRI’s ArcGIS Pro or ArcMap applications.

D. Results

The vegetation management data analyzed for this report is comprised of work performed from August 11, 2022 through Dec. 31st, 2023 to account for some later season 2022 work that could not be included in last year’s report. Included below are vegetation management activities carried out by SMCP staff and contractors, with limited analysis of volunteer work. San Bruno Mountain Watch (SBMW) and SMCP’s volunteer stewardship program activities are not included in this analysis. Historically, these two groups have contributed several hundred volunteer hours to hand removal of non-native species on the mountain each year and continued this work with similar levels of effort in 2023.

Personnel

Between August of 2022 and December of 2023, SMCP staff, park aides, contractors, and volunteers treated 195 gross acres of weeds (or 23 infested acres), dedicating 2,894 person-hours to vegetation management activities (Figure 2). This calculation is based on gross area treated rather than infested area, which better represents the total area scoped for treatment and contributes to a more accurate understanding of effort needed to treat the species we manage. In 2022, the infested acres treated was calculated rather than gross area, meaning the 2023 total acreage appears substantially greater than the previous years’ calculations. Volunteer hours depicted are Natural Resource Management (NRM) volunteers and represent only a small fraction of the total volunteer hours contributed to vegetation management on the mountain in 2023.

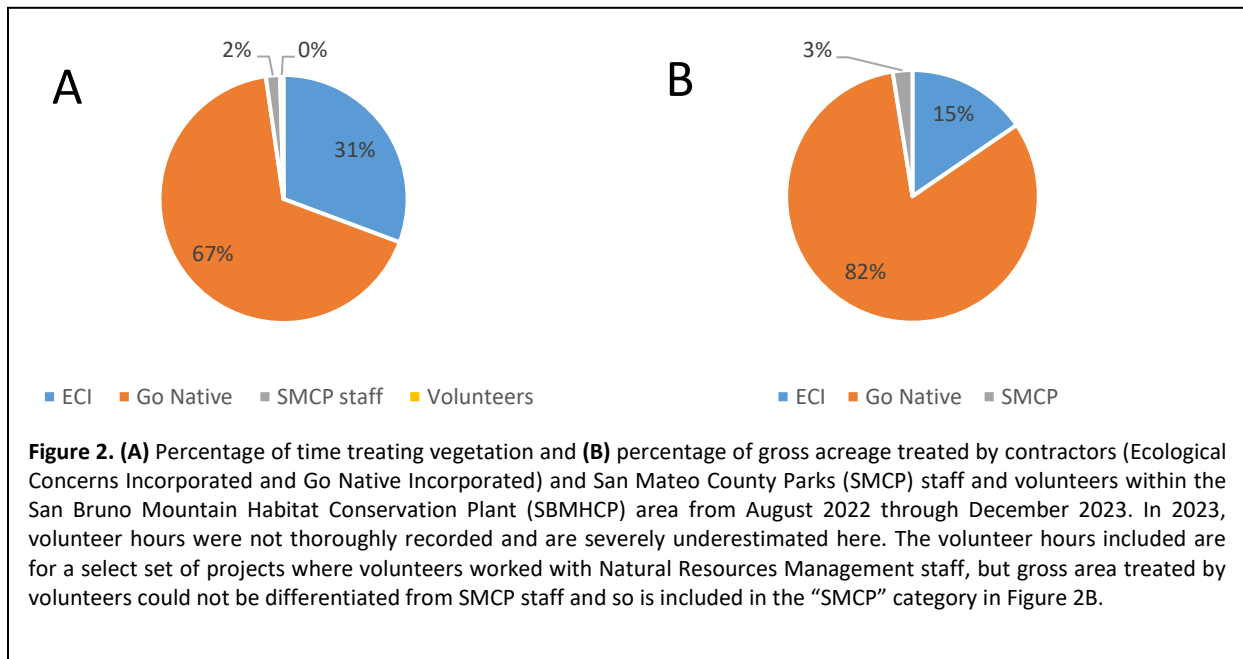

Vegetation management contractors treated the majority of land managed from August of 2022 through December of 2023, treating about 190 acres or about 97% of managed land recorded in this report (Figure 3). This is consistent with contractor usage in 2022, where SMCP contractors also treated about 97% of the gross area managed.

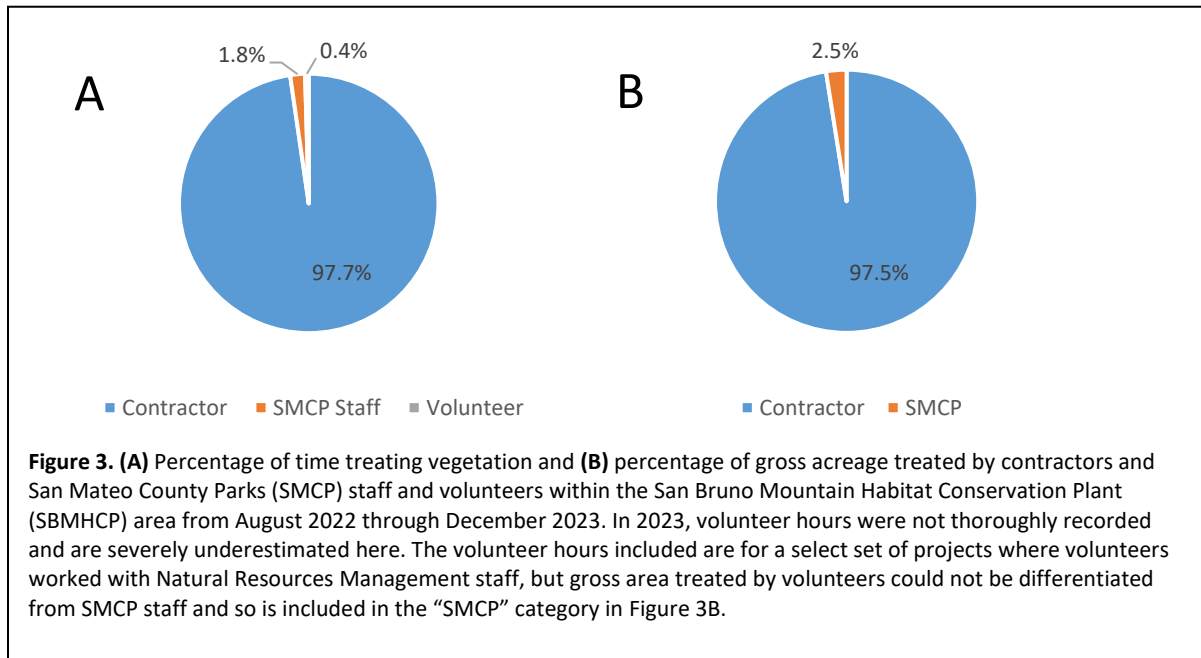

Treatment Distribution

From August 2022 through December 2023, San Mateo County Parks staff, park aides, volunteers, and contractors managed vegetation in 17 of the 24 management units (Figure 4).

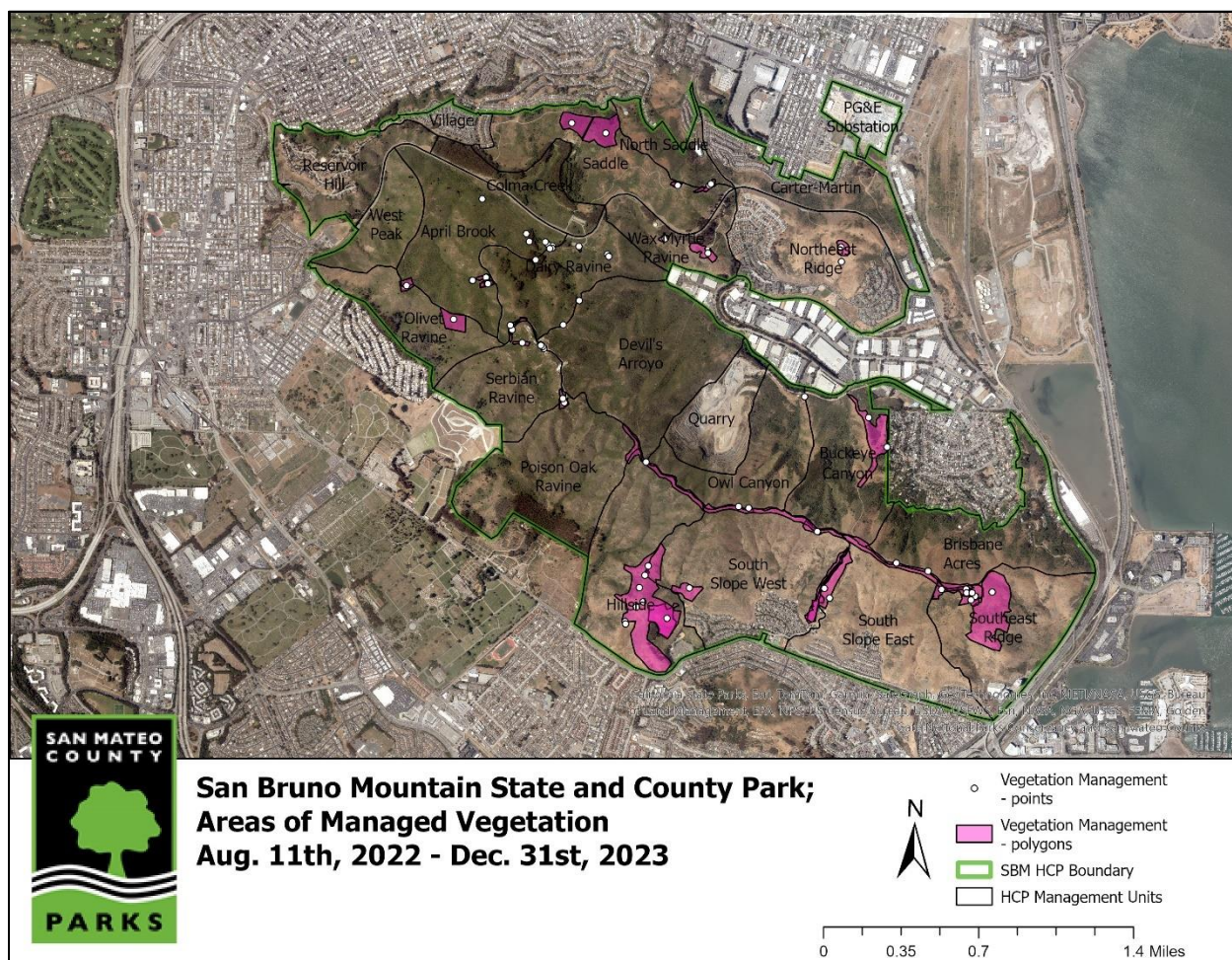

Figure 4. San Mateo County, CA. Areas where vegetation was managed at San Bruno Mountain from August 11th, 2022 through December 31st, 2023.

The areas shown in Figure 4 depict the total gross area in which vegetation was managed on the mountain rather than infested area treated, meaning this map depicts the total area scoped during treatments and also encompasses any areas where treatments actually took place. For example, with species such as fennel where patches are generally large but the target plants only represent about 1-20% of ground cover, the entire area swept for the species was mapped. However, areas scoped for the target species but in which no target species were found are not included in Figure 4. In some instances, an area was scoped and treated more than once – either for multiple species or to scope a patch multiple times during the treatment window.

Methods of Treatment

SMCP contractors, staff, and volunteers used manual treatment methods whenever it was the most effective or a similarly effective treatment option to the use of mechanical equipment or herbicides. However, the majority of area treated on San Bruno Mountain in 2023 corresponds with sensitive butterfly habitat. As such, the most ecologically sensitive tool for vegetation management was often herbicide spot treatments, as they prevented ground disturbance and possible take of butterfly larvae and their host plants (Figure 5). However, the area managed is much less as compared to previous years with herbicide, and this is due to the shift to using infested acreage instead of gross

acreage. Although SBMW and SMCP volunteer program hours were not record in 2023 or the second half of 2022, these programs account for several hundred of additional volunteer hours spent on hand removal of weeds, which is not depicted in the figures below.

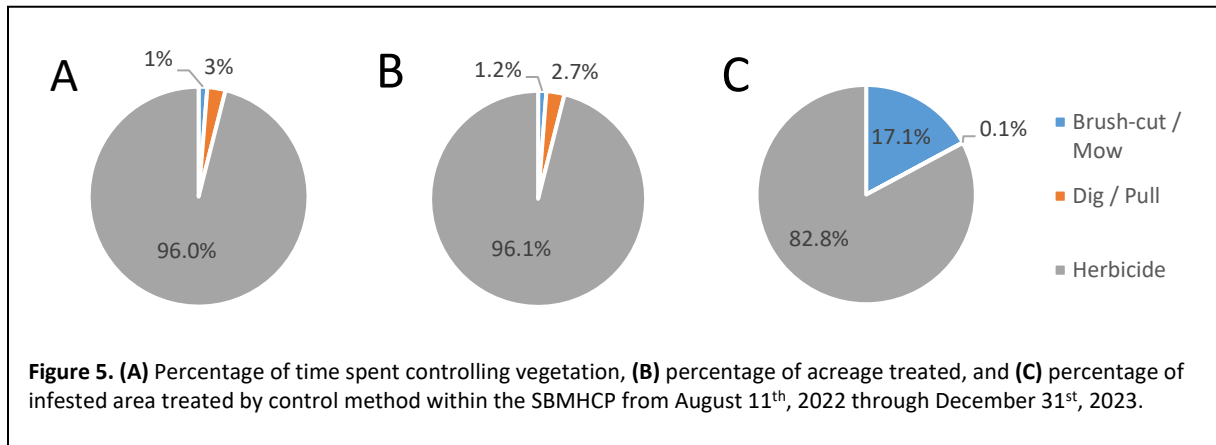

When comparing the percentage of time each treatment method contributed to vegetation management with the acreage treated by each method, all methods initially look to be equivalently efficient as the proportions depicted in Figure 5A and 5B are nearly the same. However, Figure 5C demonstrates that proportionally less infested area is treated with the use of digging or pulling strategies, while brush-cutting and mowing (or mastication) was the most efficient tool from the end of 2022 through 2023. While only 1% of total vegetation management hours were spent on brushing/mowing/mastication, this tool accounted for 17% of total infested area treated on the mountain. The reverse is true with hand work (dig/pull), where 3% of time recorded was spent on hand work while less than 1% of the infested area was able to be treated with this control method. This is why hand work was often reserved for less heavily infested areas, while more efficient tools such as mastication or herbicide treatments can be a better strategy for quickly controlling rapidly spreading weed infestations and therefore more effectively restoring native habitats and alleviating competition by aggressive invasives.

For all herbicide projects, SMCP exclusively used contractors who are highly trained in the safe and effective use of chemical treatment and understand how to carry out ecologically sensitive applications, i.e. the use of targeted spot spray or cut/stump application rather than indiscriminate broadcast spray of an entire area.

Another effective control technique utilized by both SMCP staff and contractors was the use of mechanical equipment such as brush cutters or chainsaws. Chainsaw work can be coupled with herbicide application to the cambium of a stump to suppress re-growth of species prone to re-sprouting. This reduces the need to re-treat an area and create further disturbance to the land. Additionally, SMCP staff brush cut annual grasses to reduce the amount of invasive annual growth and subsequent thatch buildup. In 2023, the use of a remotely controlled masticator (Green Climber) was trialed for the initial remove of large swaths of coyote brush that had converted native grasslands into scrublands over the last several years. Although re-treatment is yet to be performed in the trial footprint, the progress to date has been satisfactory, and a Green Climber

masticator will likely be utilized for future scrub removal projects. The SMCP maintenance team also contributed to large scale habitat management projects through the use of their own masticating equipment or the delivery and spread of weed suppression materials such as chips.

In 2022 and 2023, staff time was also devoted to leading and preparing for volunteer weeding projects. Additionally, staff focused on hand removing weed populations that were difficult for volunteers to get to yet were not large enough to devote to contractor spending.

Species Treated

SMCP targeted several invasive plant species for control or containment in 2022 and 2023. Given the numerous invasives present within the SBMHCP, specific species and treatment areas were prioritized based on factors such as habitat sensitivity, extent of invasion, and staff and resource capacity for treatment. Figure 6 depicts the 14 species that were targeted during the majority of vegetation management activities between August 11th, 2022 and December 31st, 2023. Several other species were removed or controlled on a smaller scale and are not recorded in this report, including *Centaurea melitensis*, *Scabiosa atropurpurea*, *Dittrichia graveolens*, *Sparaxis tricolor*, *Lactuca sp.*, *Cytisus scoparius*, *Arctotheca prostrata*, and *Verbascum virgatum*.

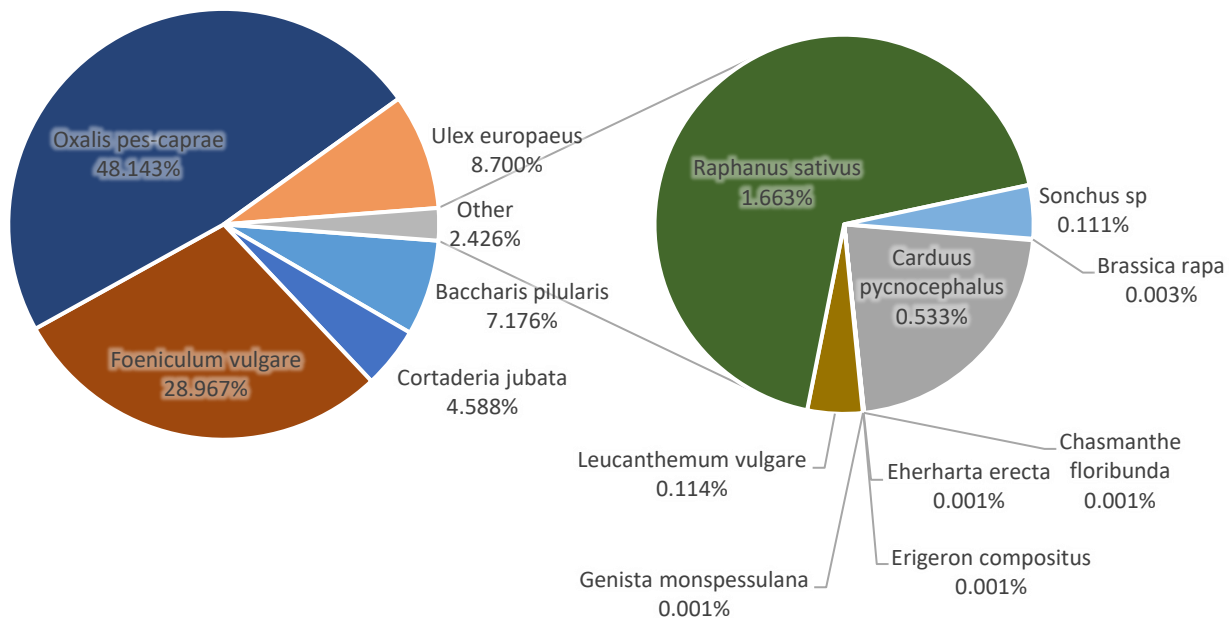

Figure 6. Percentage of gross acreage treated by plant species within the SBMHCP between August 11th, 2022 and December 31st, 2023.

Several species are high priority targets for grassland preservation, including *Oxalis pes-caprae*, *Ulex europaeus*, *Baccharis pilularis*, and *Foeniculum vulgare*. These species are highly prevalent and spreading quickly in certain areas. Species treated over lesser acreage are also high-priority targets in some areas, while other species such as *Scabiosa atropurpurea*, *Luecanthemum vulgare*, *Dittrichia graveolens*, and

Centaurea melitensis are ones of high-priority to control early before they become prevalent throughout the mountain. Other species such as *Cirsium vulgare*, *Sonchus* sp., *Brassica* sp., and *Genista monspessulana* are already common across the mountain in various habitat types but become a high priority for management under specific ecological contexts.

E. Discussion

Habitat Enhancement

San Bruno Mountain's federally-listed butterfly species continue to be at risk due to the spread of invasive plant species and native scrub encroachment. SMCP prioritizes the preservation of high-quality butterfly habitat based on habitat occupancy, potential occupancy, and current and imminent habitat threats, as well as to restore habitats with declining butterfly numbers. SMCP's 2022 and 2023 progress demonstrates a continued devotion to data-backed decision making with regards to habitat restoration in the most sensitive butterfly habitats.

Typically, areas where large scale restoration is needed to convert late-seral scrub back to grassland are beyond current capabilities in the absence of special funding outside of the annual SBMHCP trust fund allocations. Consequently, efforts to conduct a landscape-scale habitat restoration project are underway with the current planning for a Pilot Cattle Grazing Program. This project will aim to introduce cattle to certain areas of San Bruno Mountain, with the goal to reduce grass height and thatch build-up thus promoting host and nectar plant expansion. This project would deliver much needed large-scale restoration to the grasslands and help reduce the amount of thatch buildup that decades of unmanaged European annual grass growth has produced. The introduction of cattle will also hopefully help combat scrub issues by keeping seedlings out of internal grassland areas and possibly pushing back the scrub edge if the cows take interest in the foliage. Projects such as this are paramount for the long-term health of the butterflies and provide the data necessary to properly assess the success of the site-specific pilot program rather than having to extrapolate findings from other California based projects.

McKesson Parcels

The work in the McKesson Parcels located in the Wax Myrtle Ravine and the Devil's Arroyo MUs has been successful in improving habitat for covered butterfly species. In the Wax Myrtle Ravine, work has centered around treating *Foeniculum vulgare*, *Cytisus scoparius*, and native scrub species for grassland restoration. Work has also been conducted on the outskirts of the eucalyptus grove to control encroaching saplings. In the eucalyptus grove, there has been a focus on treating small diameter trees (less than 8-inch DBH) and broom species to reduce fire ladder fuels in the grove. Work at the Devil's Arroyo site has focused on reducing Portuguese broom, French broom, and coastal scrub species from the grassland areas where Callippe silverspots are still present. While work in both areas has been ongoing, 2023 work mostly focused on grassland restoration with emphasis on ruderal and highly invasive species such as *Oxalis pes-caprae*.

TerraBay Parcels

The work in TerraBay Parcels 1 and 2 has been primarily focused on reducing the fennel that has inundated many of the grassland areas on the southern slope of the mountain. Both parcels possess scrublands, grasslands, and transition zones between the two areas. The goal for these sites is to treat fennel prior to individuals dropping seed, while also prioritizing areas of high-quality host plants and of high plant species richness. Work has been ongoing in these parcels for the last several years.

Butterfly Host Plant Establishment

The ability to repopulate host plants is crucial to the restoration and continued augmentation of the butterfly's habitat. Finding ways to establish host plants in large numbers and doing so with the most diverse genetic material gives the butterfly species a higher likelihood of population expansion. The success of the lupine direct seeding and amplification projects across the Bay Area provides a hope that even with the potential for fungal pathogen outbreaks, there may still be a way to supplement declining host plant populations. The proven ability to propagate and plant *Sedum* is also a great sign that these hearty succulents can be established in areas of present or historically present San Bruno elfin butterfly populations. The next challenge for SMCP is to establish nursery-grown *Viola pedunculata* at San Bruno Mountain, which has proved difficult in the past. As such, thanks to the efforts of valued partners San Bruno Mountain Watch and the Mission Blue Nursery, we are aiming to try again with a new approach. Instead of container planting, which was traditionally attempted, we have set our sights on attempting a direct seeding experiment at San Bruno Mountain using site specific seed grown in Brisbane at Mission Blue Nursery.

During the 2022/2023 and 2023/2024 planting seasons, several habitat planting islands were established on SBM. Along the Ridge Trail (MBB Transect 11), contractors planted six habitat islands containing lupine species for the Mission blue butterflies as well as appropriate nectar plants including yarrow, buckwheat, gum plant, and phacelia. Additional plants went into the Saddle management unit as well as other sites stewarded by San Bruno Mountain Watch.

Bay Checkerspot Reintroduction

The continued success of the Bay Checkerspot Reintroduction Project led by Creekside Science is very promising for the maintenance of a population at San Bruno Mountain. Having utilized the invasive English plantain as an alternate host plant, the translocation of larvae to San Bruno Mountain has been a great success thus far. With the larvae completing their life cycle, and thus reproducing, the possibility of expansion of the species wherever habitat is available is possible. SMCP has been in close contact with Creekside Science to coordinate active management of the BCB's habitat, and slow the invasion of weeds which requires maintaining buffers around host plants during any weed treatments and timing control efforts around the butterfly's life cycle. This close collaboration between Creekside Science and SMCP is crucial to the recovery of the species at San Bruno Mountain.

Recent Natural Disasters

Owl and Buckeye Canyon Debris Flows (2022/2023)

On December 31st, 2022, in the wake of torrential rain events, two large debris flows occurred in the adjacent Owl and Buckeye canyons along Quarry Road. Erosion from these two events was significant, depositing abundant sand and gravel up to and onto the road. The City of Brisbane performed the cleanup of the roadway, investing staff and contract resources. At the base of the Western most (Owl Canyon) slide, the stream channel was up to 60 meters in width with evidence of intense disturbance (Figure 7) (Nelson, 2023). The stream channels in both slides narrowed and consolidated when moving further uphill, and the size of deposited rock increased when moving closer to the origin of the erosion. The largest deposited rocks measured more than 50 cm in diameter (Nelson, 2023). Upon exploration by California Native Plant Society member, David Nelson, and San Francisco City College geologist, Katryn Wiese, it was determined that the likely cause of both erosion events was the failure of debris dams upstream of a single large tree: a large California bay laurel (*Umbellularia californica*) in Owl Canyon and a California buckeye (*Aesculus californica*) in Buckeye Canyon (Figure 8). These dams likely failed due to the heavy rains, releasing about 30 meters of water (Nelson, 2023) uphill from the chokepoints very quickly which then created the extreme erosion downhill. This unique cause of the two debris flows is further evidenced by the lack of erosion within the majority of San Bruno Mountain waterways following the storms, though one other similar debris flow occurred in the City of Brisbane's Firth Park in the Brisbane Acres Management Unit of the mountain during the same storms. This third debris slide was deeper and narrow than the other two but unlike at Owl and Buckeye canyons, non-native vegetation--in addition to some riparian species--was predominantly impacted.

The San Mateo County Natural Resource Management (NRM) team scoped the debris paths on January 20th, 2023 and did not observe significant erosion impacts to grassland habitat, though a lowland grassland containing summer lupine (*Lupinus formosus*) adjacent to Owl Canyon was extremely saturated due to the ongoing rainstorms.

Since the occurrence of these three debris slides, NRM has established photo monitoring points at each location to track the re-growth of vegetation in the area and monitor for potential weed invasions in the newly disturbed area (Figure 9). After one year of re-establishment, a mix of native and non-native species have come back. Our partners at San Bruno Mountain Watch and the California Native Plant Society have held several volunteer events to weed in the mouth of these slides, which has been very helpful in preventing the establishment of poison hemlock, *Sonchus* sp. and various other quick-to-establish species in the most exposed areas of the canyon. We will continue to monitor the plant communities as they come back in the slide footprints over the next few years.



Figure 7. Katryn Wiese and David Nelson at the base of the Owl Canyon erosion in January of 2023. The gravel bar was up to 60 meters in width here.



Figure 8. January 2023. The remainder of the debris dam that likely caused the severe erosion downstream in Owl Canyon. The tree pictured is a California bay laurel, with woody vegetation from other shrubs and trees piled upstream.

Owl – PP4 – 0 degrees



Figure 9. Photo Point 4 from the Owl Canyon Debris slide, taken at 0 degrees North in April, July, and December of 2023.

F. Recommendations

Habitat Enhancement Prioritization

Scrub encroachment should continue to be a primary focus for budget expenditures related to habitat management. Using the Assessment, areas designated as “essential” should be prioritized for treatment as a starting point. Scrub encroachment should continue to be prioritized until grassland habitat increases to the minimum threshold of 1,200 grassland acres. Grassland acres should be evaluated at a regular interval to ensure the minimum threshold is retained.

A more detailed analysis of the long-term butterfly monitoring data is currently underway and may become an important tool for prioritization of habitat enhancement work. With this forthcoming analysis, it will become possible to identify segments of the larger fixed monitoring transects where declines in the species observations have been sustained for several years. This allows for a finer resolution look at specific areas of occupied habitat where the species occupancy is in decline. With this knowledge we can prioritize areas for scrub removal, invasive species control, and host plant seeding or planting efforts to attempt to reverse the declining trend before the habitat in these locations is entirely lost.

G. References

- Archer, S. R., Andersen, E. M., Predick, K. I., Schwinning, S., Steidl, R. J., & Woods, S. R. (2017). Woody Plant Encroachment: Causes and Consequences. In D. D. Briske (Ed.), *Rangeland Systems: Processes, Management and Challenges* (pp. 25–84). Springer International Publishing. https://doi.org/10.1007/978-3-319-46709-2_2
- Elliott, B. T. (2020). *Temperate Montane Meadows Past, Present, and Future: Palaeoecology, Ecology, and Theoretical Synthesis* [Ph.D., Dartmouth College]. <https://www.proquest.com/biologicalscience1/docview/2355982818/abstract/CA97BABF1F494AEDPQ/1>
- Fenn, M. E., Allen, E. B., Weiss, S. B., Jovan, S., Geiser, L. H., Tonnesen, G. S., Johnson, R. F., Rao, L. E., Gimeno, B. S., Yuan, F., Meixner, T., & Bytnerowicz, A. (2010). Nitrogen critical loads and management alternatives for N-impacted ecosystems in California. *Journal of Environmental Management*, 91(12), 2404–2423. <https://doi.org/10.1016/j.jenvman.2010.07.034>
- Harr, R. N., Morton, L. W., Rusk, S. R., Engle, D. M., Miller, J. R., & Debinski, D. (2014). Landowners' perceptions of risk in grassland management: Woody plant encroachment and prescribed fire. *Ecology and Society*, 19(2). <https://www.jstor.org/stable/26269548>
- Mantgem, P. J., Wright, M. C., & Engber, E. A. (2021). Patterns of conifer invasion following prescribed fire in grasslands and oak woodlands of Redwood National Park, California. *Restoration Ecology*, 29(4). <https://doi.org/10.1111/rec.13366>
- Nelson, David (January 17th, 2023). Personal communication. The Erosion in Buckeye and Owl Canyons of January 1, 2023.
- San Bruno Mountain History. San Bruno Mountain Watch. www.mountainwatch.org
- Weiss, S.B., Naumovich L. and C. Niederer. (2015). Assessment of the past 30 years of habitat management and covered species monitoring associated with the San Bruno Mountain habitat conservation plan. Prepared for the San Mateo County Parks Department.
- Weiss, S. B. (1999). Cars, Cows, and Checkerspot Butterflies: Nitrogen Deposition and Management of Nutrient-Poor Grasslands for a Threatened Species. *Conservation Biology*, 13(6), 1476–1486. <https://doi.org/10.1046/j.1523-1739.1999.98468.x>
- Zavaleta, E. S., & Kettley, L. S. (2006). Ecosystem change along a woody invasion chronosequence in a California grassland. *Journal of Arid Environments*, 66(2), 290–306. <https://doi.org/10.1016/j.jaridenv.2005.11.008>

Appendix A:

Bay Checkerspot Reintroduction Final Report
2022

**Central Valley Project Conservation Program
and Central Valley Project Improvement Act Habitat Restoration Program**

R17AP00018

Reintroduction of the Bay Checkerspot Butterfly to San Bruno Mountain



**Final Report and Adaptive Management Plan
January 2022**

Stuart B. Weiss Ph.D., Kirra Swenerton, Christal Niederer, and
Marissa Kent
Creekside Center for Earth Observation
PO Box 1553
Los Gatos, CA 95031



Cover photos

Upper left: postdiapause larva feeding on *Plantago lanceolata*

Upper Center: Mating Bay checkerspot butterflies (BCB) on San Bruno Mountain

Upper Right: BCB nectaring on *Achillea millefolium*, a widespread nectar source

Lower Left: Egg mass deposited on *P. lanceolata* by a caged female, 2018

Lower Center: 2nd instar prediapause larva just outside of web on *P. lanceolata*.

Lower Right: web of 1st instar prediapause larvae feeding on *P. lanceolata*

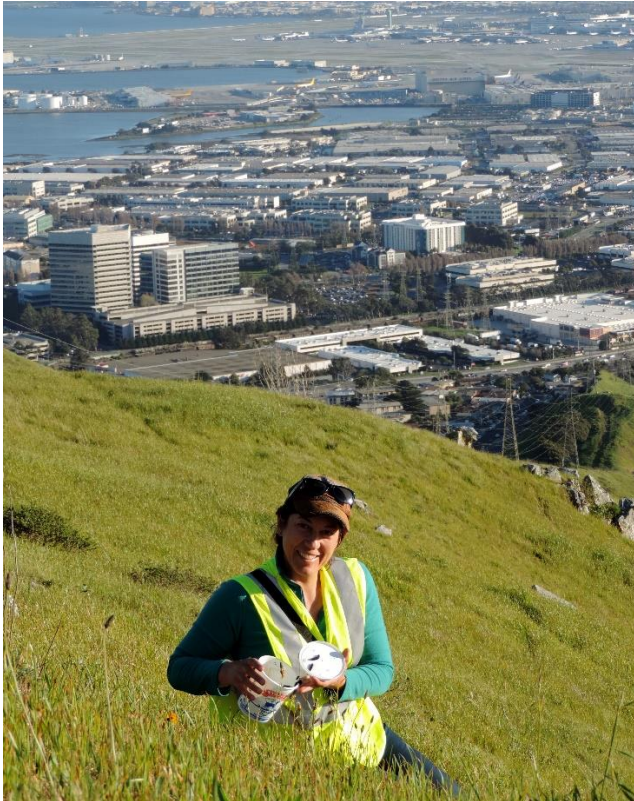

Kirra Swenerton releasing larvae from yogurt container, San Francisco Airport in the background, March 2, 2017

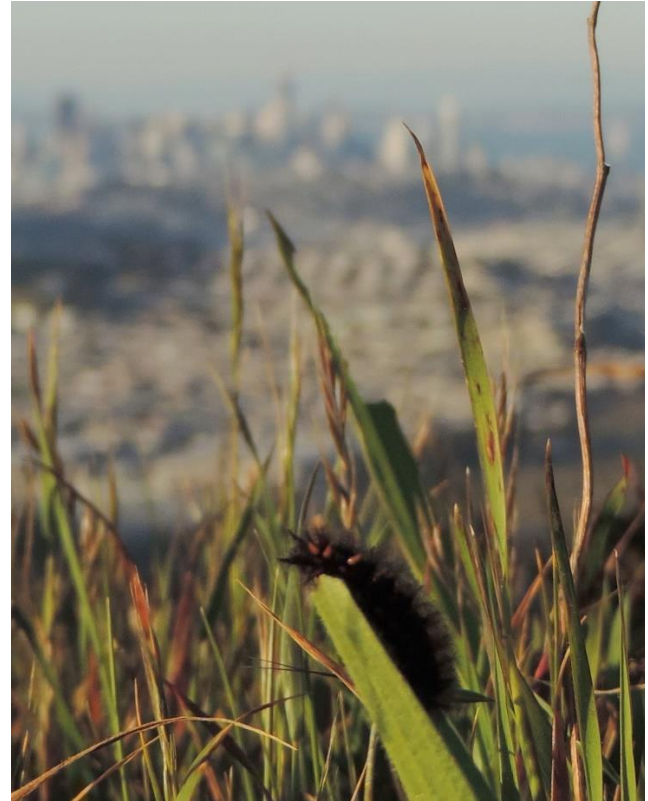

Newly released BCB larva eating *P. lanceolata* with San Francisco in the background

All photos by Kirra Swenerton and Stuart Weiss

Contents

Executive Summary	4
Introduction	5
Translocation of Postdiapause Larvae and Postdiapause Larval Monitoring	6
Adult Butterfly Monitoring	11
Hostplant Phenology	19
Nectar sources	21
Weather	24
Transition to <i>Plantago lanceolata</i>	27
Population Estimates	27
Distribution.....	27
Abundance.....	28
Postdiapause larvae	28
Adult-based estimates.....	30
Adaptive Management	33
Monitoring plan.....	33
Habitat management.....	35
Other potential reintroduction areas on San Bruno Mountain	36
Acknowledgements	38
Literature Cited.....	38

Executive Summary

This project aimed to re-establish the Bay checkerspot butterfly (*Euphydryas editha bayensis*) (BCB) on San Bruno Mountain (SBM). A major goal was for the BCB to switch its larval hostplant from the native annual *Plantago erecta* (PLER) to the non-native perennial *Plantago lanceolata* (PLLA). Annual translocations of postdiapause larvae from Coyote Ridge in south San Jose (Santa Clara County) began in 2017, first funded by the Disney Butterfly Conservation Initiative followed by four years of funding by CVPCP. Each year since then, adult butterflies and postdiapause larvae were detected in all the release areas, including 2.5 km of the Main Ridge and Upper Owl and Buckeye Canyons, Lower Owl and Buckeye Canyons, and the Northeast Ridge. By 2021 after five years of translocations of a total 22,489 larvae, the presence of adult BCB and native born postdiapause larvae indicated that the population was establishing.

Eggs and prediapause larvae were found on PLLA, demonstrating oviposition and larval survival on the new hostplant, meeting one of the explicit project goals. In addition, postdiapause larvae were found in stands of PLER on the northern slopes of Upper Buckeye and Owl Canyons in all years after 2017.

Based on the results of monitoring adults and postdiapause larvae, the project has met and exceeded the goal of 300 adult butterflies or 600 postdiapause larvae in two of the four monitoring years. Estimates across all subareas in 2021 (except the new release area on the Northeast Ridge) indicate that there were likely more than 6,000 resident postdiapause larvae.

This final project report includes summary and analysis of all five years of releases and monitoring data. The annual details of milestones and more details can be found in the eight semi-annual progress reports from 2018 to 2021.

This final report also provides recommendations on long-term monitoring and adaptive management. Key elements of the adaptive management guidance include:

- Presence-absence monitoring of BCB adults across the release sites moving forward, coordinated to the degree possible with Mission blue butterfly transect monitoring on a 2-year cycle to be cost efficient.
- Continued emphasis on native scrub control, to maintain open grassland where PLLA and PLER thrive.
- No control of PLLA in the release areas and adjacent grasslands.
- Explicit delineation of areas where PLLA will be considered as BCB habitat, so that plants growing in heavily disturbed areas outside the HCP boundaries such as road margins, vacant lots, and lawns are not considered habitat.
- Consider attempts to establish BCB on other parts of SBM if the current release sites thrive.

This project is an innovative experiment that can help secure the future of the Bay checkerspot butterfly should it ultimately succeed, albeit in a different ecological setting than when the BCB was extirpated from SBM. Given the rapidly changing global and local environments, the opportunities to manage biodiversity in the face of irreversible changes such as invasive species should be explored with open minds.

Introduction

San Bruno Mountain (Map 1) is home to three species of butterflies listed as endangered by the U.S. Fish and Wildlife Service (USFWS): the Mission blue butterfly (*Icaricia icarioides missionensis*), the San Bruno elfin butterfly (*Callophrys mossii bayensis*), and the callippe silverspot butterfly (*Speyeria callippe callippe*). Their habitat is protected in perpetuity as a part of the SBM Habitat Conservation Plan (HCP). Portions of SBM were identified as critical habitat for the BCB in the HCP based on known occurrences of this butterfly. Unfortunately, in the mid-1980s, the BCB was extirpated from SBM as grasslands were increasingly invaded by non-native annual grasses and forbs, displacing the native larval hostplant *Plantago erecta* (PLER) (TRA Environmental Sciences 1986, 2008). USFWS commissioned a feasibility study for a BCB reintroduction at SBM (Niederer et al. 2015). Habitat surveys in spring 2014-2015 mapped many small patches of PLER and several 1 ha+ sized ones, but not enough to support a viable BCB population.

But the surveyors noted near ubiquitous stands of the nonnative perennial *Plantago lanceolata* (PLLA), which could likely provide enough habitat to sustain a population of BCB. The last postdiapause larvae observed (1983) were feeding on PLLA along the Main Ridge fire road (Weiss pers. obs.), therefore some host-switching was already occurring before the extirpation of the BCB from SBM. PLLA was believed to be less common on the mountain at that time. *Euphydryas editha* ssp. *taylori* populations in Oregon and Washington (Severns and Grosboll 2011) and an *E. editha* population in the Sierra Nevada (Schneider's Meadow) have adopted PLLA as a hostplant (Ehrlich and Hanski 2004). PLLA was successfully used in several laboratory experiments with BCB at the Stanford Department of Biological Sciences in 1985 (Weiss pers. observation.). PLLA is a robust biennial/perennial species that remains green many weeks and even months longer than the native PLER. Given that BCB adult females will oviposit on PLLA, and that prediapause and postdiapause larvae survive on it (experimentally confirmed), potential BCB habitat occurs across much of the grassland on SBM. Nectar is plentiful during the flight season. The mountain is large and topographically/climatically diverse, like Coyote Ridge in Santa Clara County where a healthy, thriving population of BCB persists.

Euphydryas editha is an adaptable species. The large BCB population on Coyote Ridge can supply thousands of postdiapause larvae for translocation without harming the source populations. Reintroducing the BCB to SBM with the expectation they will switch to a nonnative hostplant is a conservation experiment that raises many interesting ecological and policy issues in a rapidly changing environment. This project could show we are able to reintroduce extirpated species into conserved lands, without the technical difficulties and expense of restoring all historical conditions.

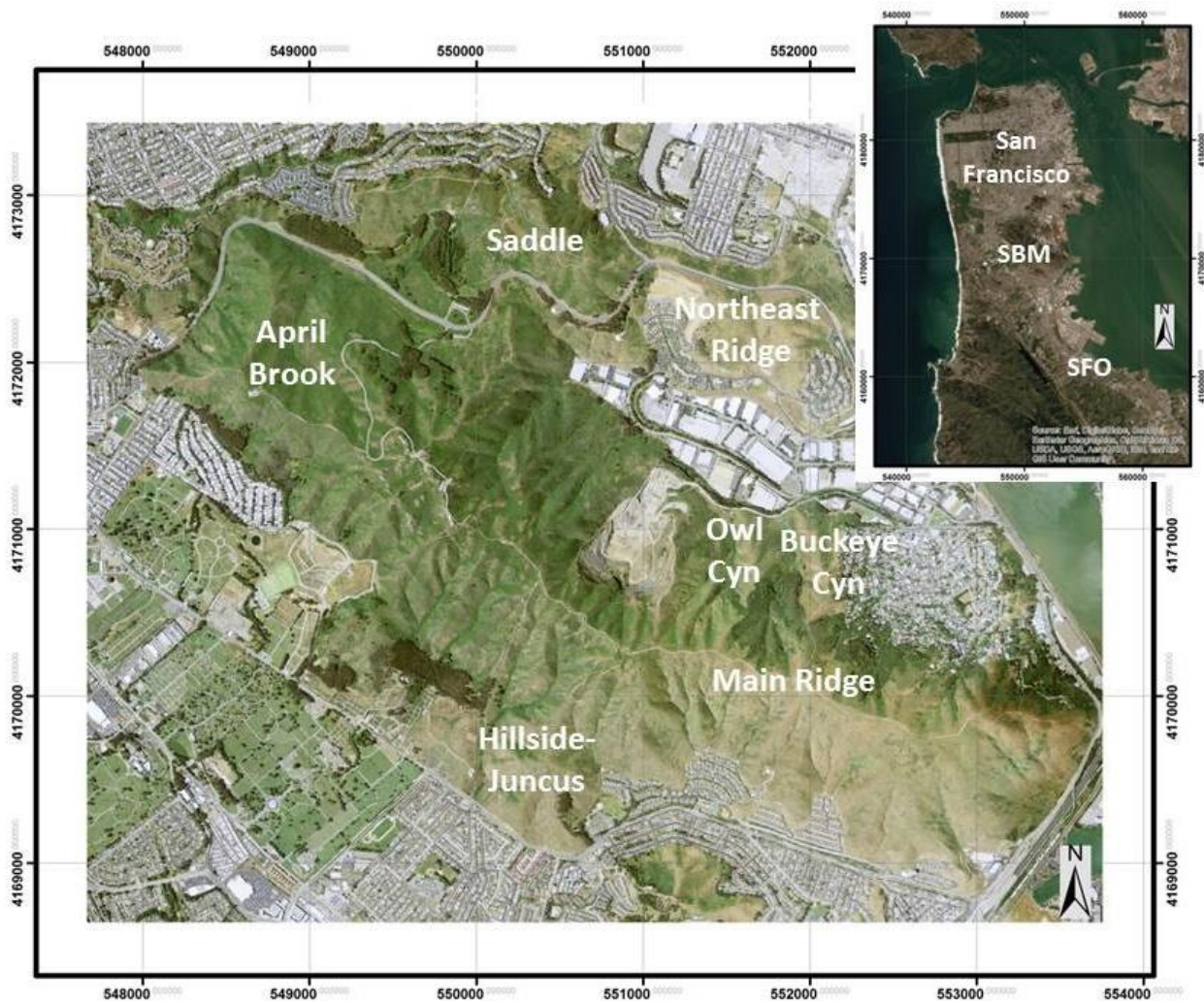

Map 1. Locator map for San Bruno Mountain (SBM) and place names within SBM

Translocation of Postdiapause Larvae and Postdiapause Larval Monitoring

Postdiapause BCB larvae were collected on mornings and early afternoons from populations on Coyote Ridge, Santa Clara County that support hundreds of thousands of BCB larvae over a ~2,000 ha expanse of serpentine grassland (Table 1). Coyote Ridge has been the source of larvae for translocations to Edgewood Natural Preserve (San Mateo County) and Tulare Hill (just west of Coyote Ridge) in 2011-2016. Well less than 5% of the Coyote Ridge population was collected in any given year (the highest proportion was 2.2% in 2018), well within the limits set by the USFWS permits. The Kirby Canyon subarea is presented to give a sense of the errors in population estimates, which ensure that collection does not overly impact the populations.

	Kirby Canyon (100 ha)	Coyote Ridge*
2011	94,000 ± 32,000	530,000
2012	132,000 ± 38,000	470,000
2013	250,000 ± 47,000	1,250,000
2014	92,000 ± 35,000	780,000
2015	190,000 ± 70,000	2,100,000
2016	45,000 ± 16,000	380,000
2017	12,000 ± 4,300	380,000
2018	5,500 ± 4,000	220,000
2019	16,000 ± 10,000	890,000
2020	108,000 ± 53,000	695,000
2021	186,000 ± 42,000	790,000

Table 1. Estimated numbers of postdiapause larvae on Coyote Ridge 2011-2021. Kirby Canyon is 100 ha (250 ac.) within the larger ~2,000 ha (7,000 ac.) of Coyote Ridge. The Kirby numbers are shown with 95% confidence intervals.

A group of permitted collectors was gathered each collection day. Larvae were found, picked up by hand, and placed into 1 quart plastic yogurt containers which were then put in coolers with blue ice to temporarily reduce their metabolic rate. The larvae were transported to SBM the same day, and released directly onto PLLA or in dense stands of PLER. Upon release, larvae were observed crawling, feeding, and basking until temperatures dropped at sunset and they became inactive. Postdiapause larvae are robust, and none were obviously harmed during translocation. Containers were sterilized with bleach in a dishwasher between uses.

Timed searches for postdiapause larvae have been the standard method for population estimation in BCB populations since 1985 on Coyote Ridge (Murphy and Weiss 1988). Areas ranging from 0.1 to 0.5 ha are delineated in areas of relatively uniform aspect and slope. The number of larvae in a 10-person minute search is recorded, and translated into a density by an empirical equation developed by Weiss (1996). As will be seen below, this method does not work as well in the tall dense grassland with perennial PLLA.

Table 2 shows the number of larvae translocated each year. A total of 22,489 larvae were translocated over the five years, with a maximum permitted 5,000 per year. The number of postdiapause larvae found in the previous year release areas indicates successful reproduction. Release areas are delineated in Map 2. Adult observations will be described in detail below.

Year	Larvae released	Postdiapause Larvae Observed Main Ridge (MR)	Postdiapause Larvae Observed Owl-Buckeye (OB)
2017	3,630 (MR)	n/a	n/a
2018	5,000 (MR)	3	n/a
2019	5,000 (MR)	91	n/a
2020	5,000 (OB)	8	n/a
2021	3,859 (NER)	7	16

Table 2. Release numbers and BCB postdiapause larval observations 2017-2021. Postdiapause larvae observations exclude the current year release areas (i.e., are representative of the resident population).

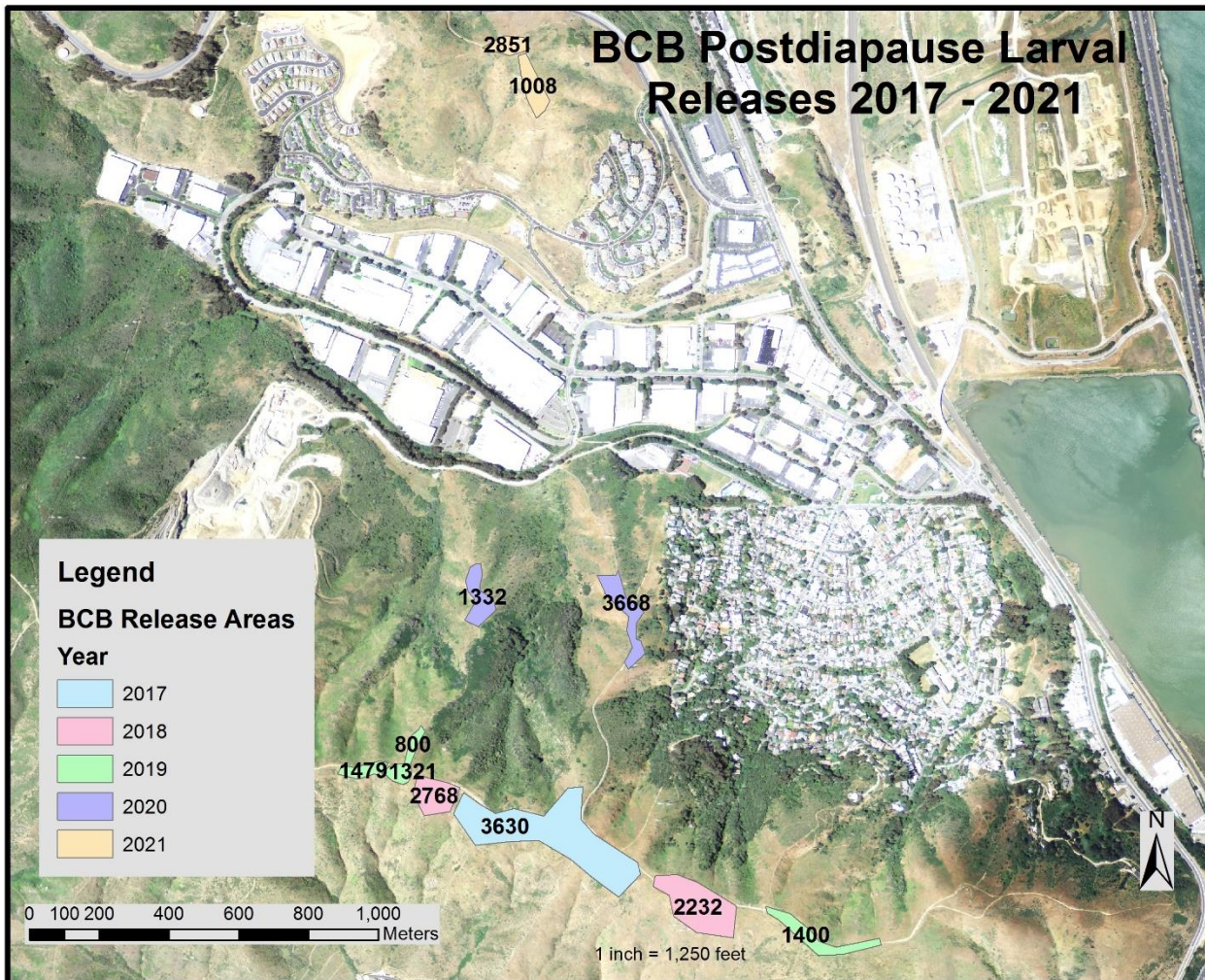

Map 2. Larval release areas 2017-2021, with number released in each site, release year differentiated by colors.

The first year of translocation took place in 2017 funded by the Disney Butterfly Conservation Initiative. In March 2017, 3,630 postdiapause larvae were released along the ~ 1 km of the Main Ridge (Map 2). Three postdiapause larvae descended from these 2017 adults were observed on February 8, 2018, before 2018 translocations, all three in stands of PLER in Upper Buckeye Canyon (Map 3).

Funding from CVPCP started in fall 2017. In winter 2018, 5,000 larvae were translocated from Coyote Ridge into areas west and east of the 2017 release area (Map 2).

In February 2019, a total of 24 larvae were observed in the 2017 release areas, and an additional 67 larvae observed in the 2018 release areas (Map 3). There was a notable hotspot at the west end of the 2018 release area (Western Hill). The larval population across the 2017 and 2018 release area was estimated at ~4,000 using the standard methodology. Later in February 2019, 5,000 larvae were translocated from Coyote Ridge into areas further east and west of the previous release areas (Map 2).

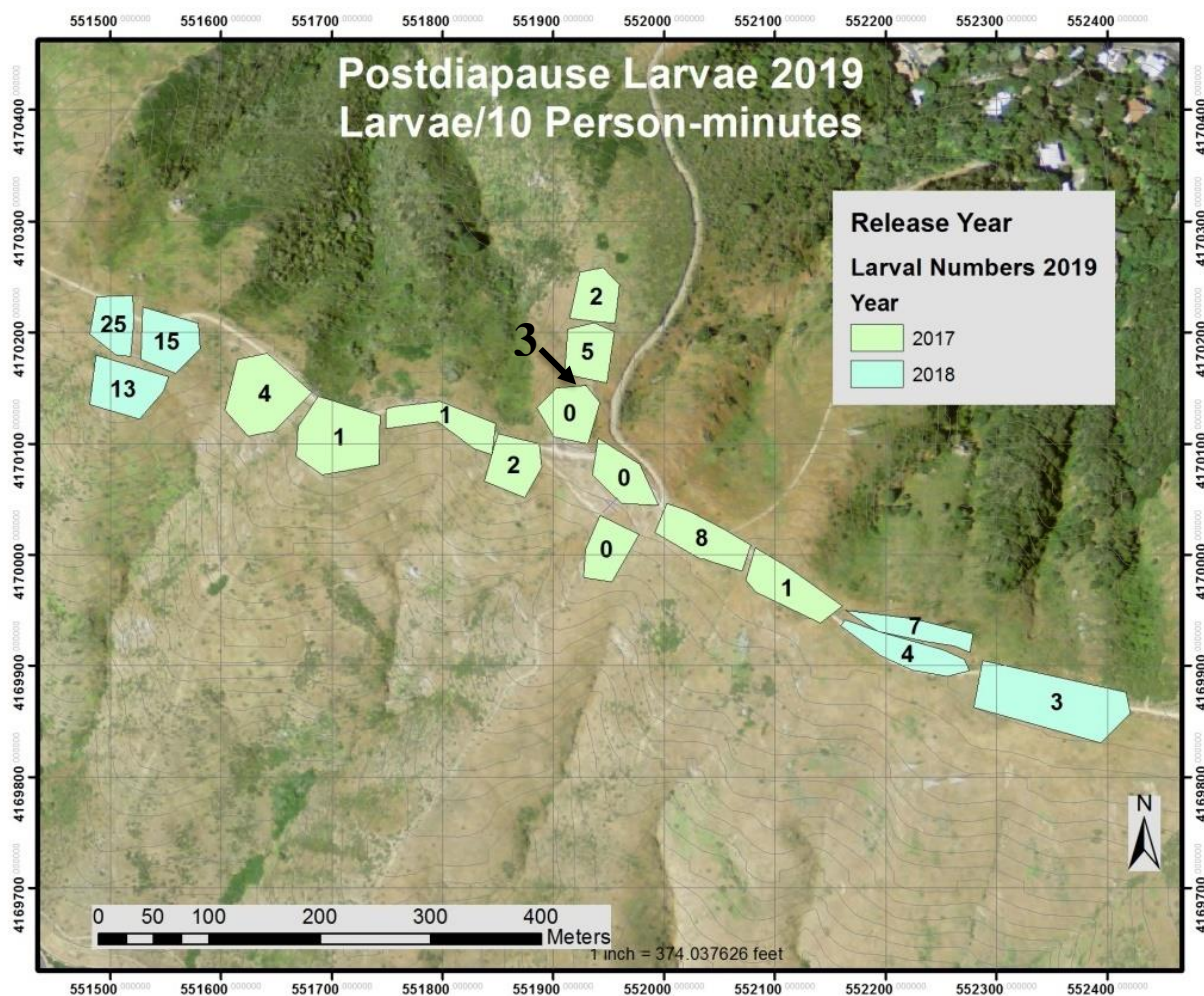

Map 3. Number of larvae observed in 10-person minute searches in 2019. Only the 2017 and 2018 release sites were counted. The “3” with the arrow shows the location of the three larvae found in February 2018.

In February 2020, only eight postdiapause larvae were found along the Main Ridge (Map 4). That month 5,000 larvae were translocated from Coyote Ridge into Owl and Buckeye Canyons.

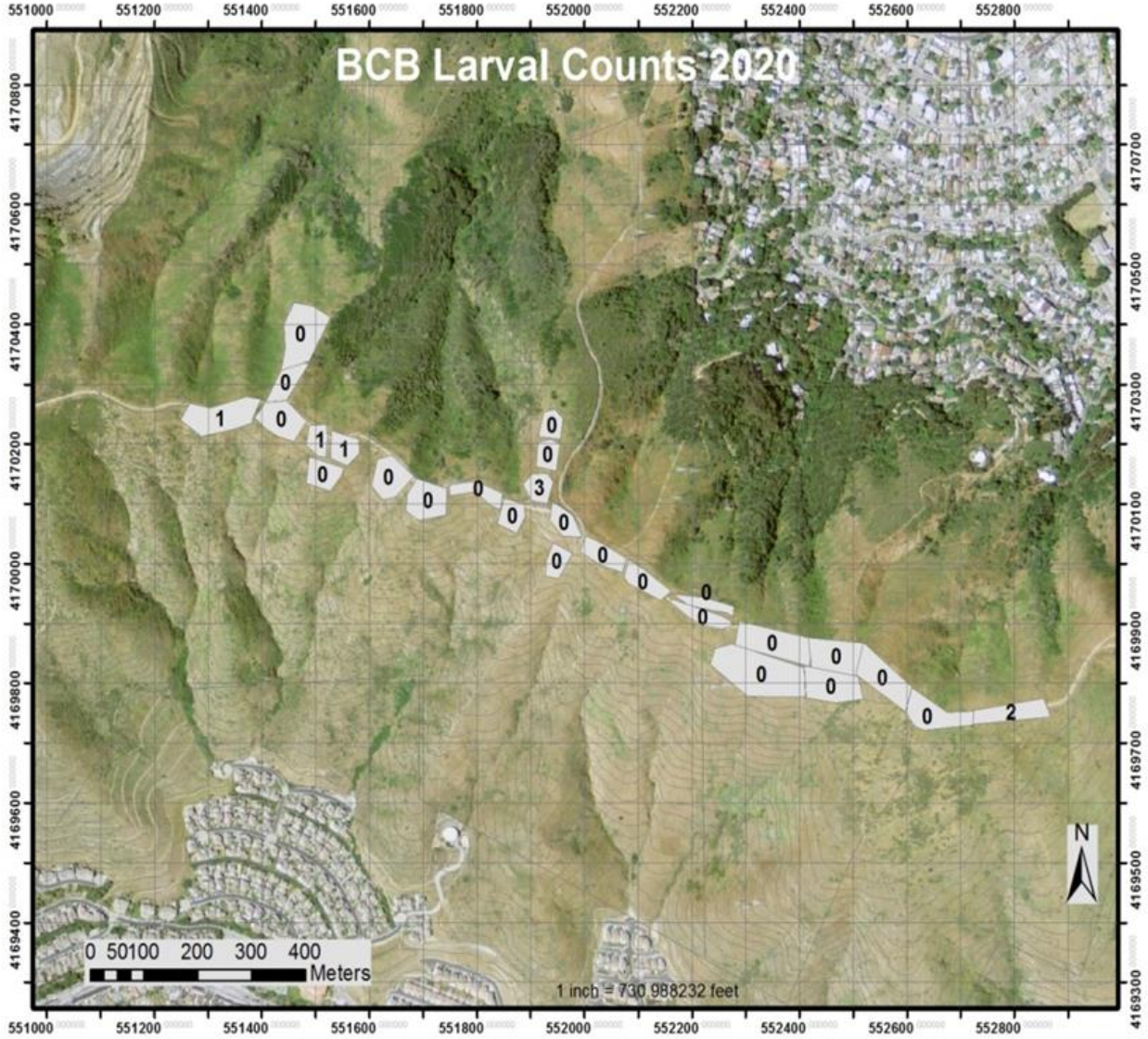

Map 4. Number of larvae observed in 10-person minute searches in 2020.

In 2021, seven larvae were observed along the Main Ridge and 15 observed in Buckeye Canyon, and only one in Owl Canyon (Map 5). A total of 3,859 larvae were translocated in February-March 2021 to the Northeast Ridge around two small hilltops that support dense stands of PLLA (Map 2, toward the top of the map).

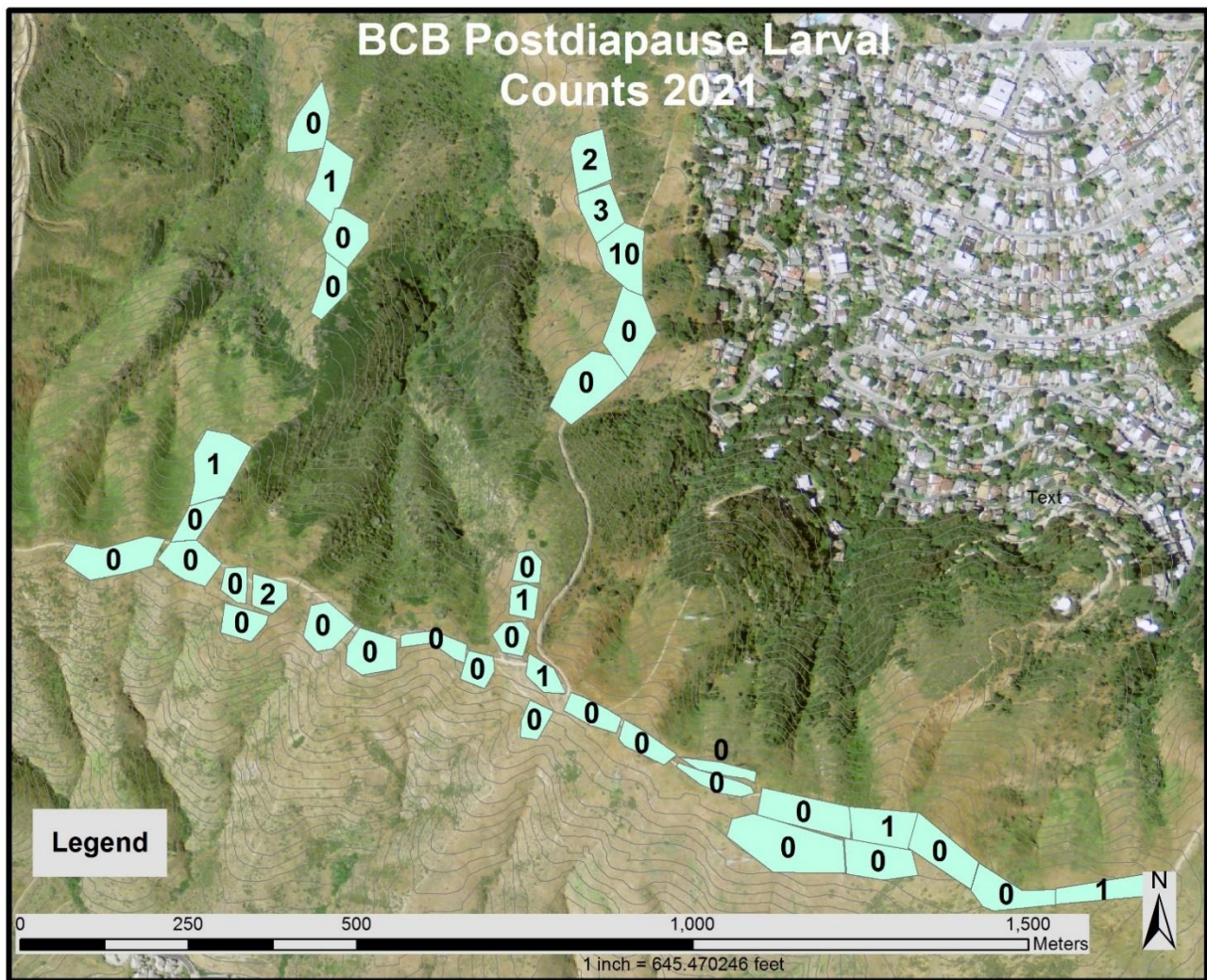

Map 5. Number of larvae observed in 10-person minute searches in 2021.

Adult Butterfly Monitoring

When the transect system was established in 2017, it consisted of 35 segments including 33 50-m segments spanning 1650 m along the Main Ridge and Upper Buckeye Ridge plus an additional two wandering transect segments to sample additional areas downslope from the Main Ridge. In 2018, the transect system expanded to 37 segments including 33 50-m segments spanning 1650 m along the Main Ridge and Upper Buckeye Ridge and four wandering transects to sample downslope areas. In 2019, ten segments were added through the 2019 eastern release area, and four additional segments were added down the north side of Upper Owl Ridge for a total of 51 segments, with 47 50-m segments spanning 2350 m transects primarily along the Main Ridge and Upper Buckeye and Upper Owl Ridges and a few transect spurs on the north and south (Map 6). Transects are walked at 1.5 minutes/50 m and the total number of butterflies observed within 5 m of the centerline are recorded. Incidental butterfly observations outside of the 5-m zone or outside the timed period are noted. Transects were walked every 6-10 days, weather permitting. The number of butterflies observed was converted to butterflies/hr to facilitate comparisons

among years and sites when different lengths of transects were walked. Only days with non-zero observations were included, and counts from particularly windy, cold days were dropped because of low butterfly activity. Butterfly phenology was characterized by the weighted mean date of observations, and the weighted standard deviation of the observation curve.

Data for each year and site are summarized in Table 3, and the flight phenology presented in Figure 1. Maps of the transect system and numbers observed on each transect are in Maps 6 through 10.

Site	Total Butterflies (BF)	Peak BF/day	BF/ hour	Sample days	Mean Date	S.D Days	Segments	Length (m)
MR 2017	47	16	7.0	6	4-Apr	5.2	35	1750
MR 2018	110	30	14.8	7	1-Apr	9.0	37	2122
MR 2019	185	69	32.8	4	13-Apr	7.4	51	2822
MR 2020	45	14	5.0	7	31-Mar	13.1	51	2822
OB 2020	53	21	11.2	7	30-Mar	10.3	27	1350
MR 2021	13	11	5.1	2	1-Apr	4.5	51	2822
OB 2021	9	6	6.2	2	3-Apr	6	27	1350
NER 2021	25	15	21.4	2	4-Apr	6	14	700

Table 3. Flight season summary for 2017-2021. MR = Main Ridge, OB = Owl-Buckeye, NER = Northeast Ridge, S.D. = weighted standard deviation

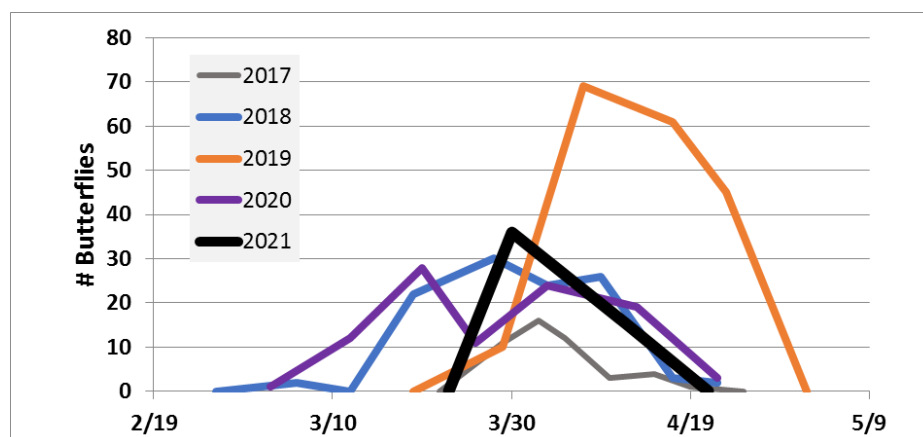
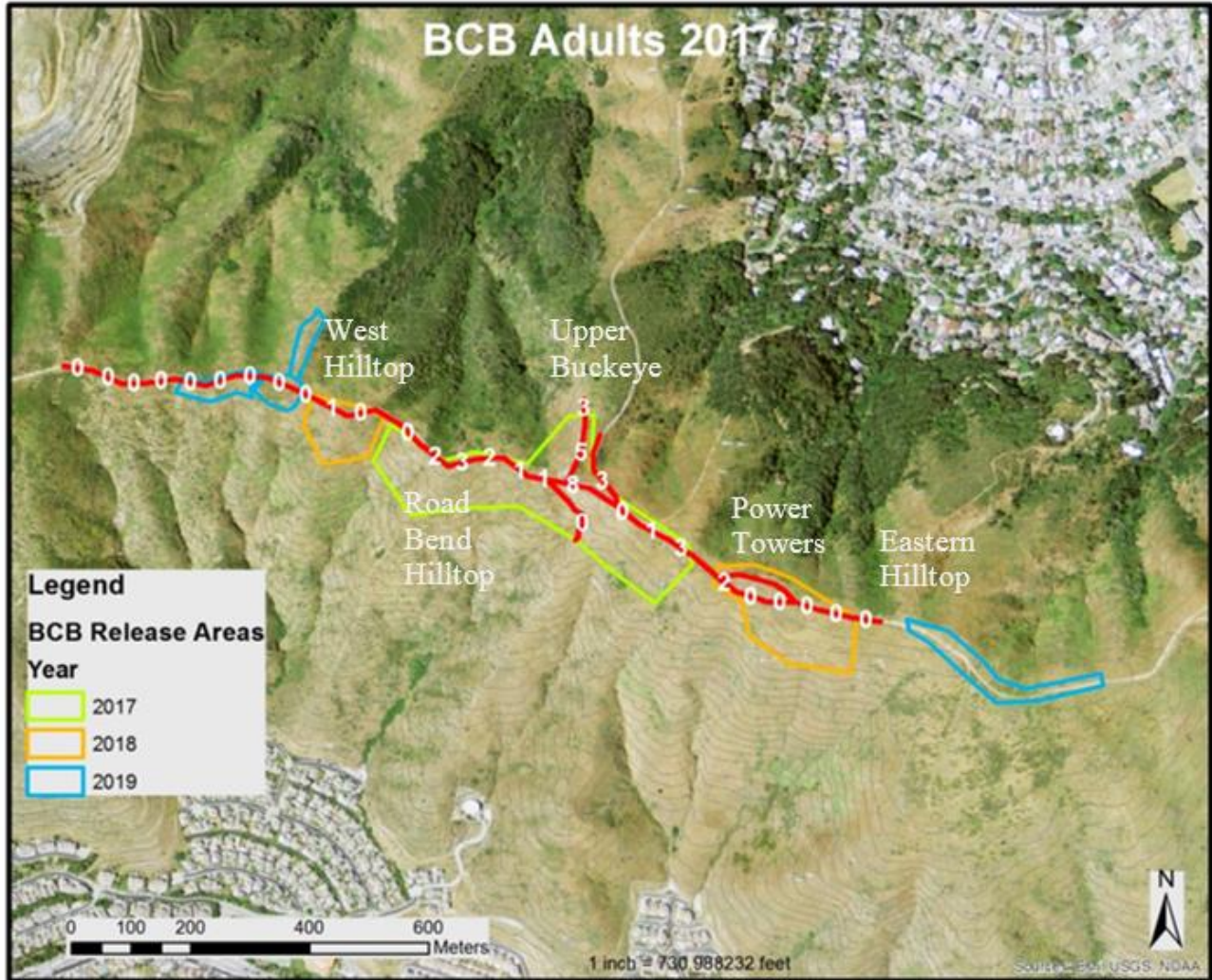

Figure 1. Flight season phenology 2017-2021, whole mountain

In 2017, a total of 47 butterflies were observed over six sample days on the transect system at a rate of 7.0 butterflies/hr (Table 3). The flight season mean date was April 4, and the peak numbers observed was 16 on April 1. Butterflies were distributed across the entire 2017 release area (Map 6), and one was observed 100 m west of the release area, and two were observed 100 m east of the release area indicating only a small amount of dispersal outward from the larval releases (6%). The hotspot for butterfly observations (19 in four segments) were around the hilltop at Upper Buckeye Canyon, with a second concentration (7 in three segments) at a local hilltop 150m to the west at a bend in the road.



Map 6. Total number of adults observed on transects 2017.

In 2018, a total of 110 butterflies were observed over seven sample days on the slightly expanded transect system at a rate of 14.8 butterflies/hr, with a peak of 30 butterflies/day on March 29 (Table 3). The mean date was April 1, and the flight season was longer than in 2017 (s.d. 9.0 in 2018 versus 5.2 in 2017). The real hotspot was West Hilltop, where a total of 56 butterflies were observed over four segments (Map 7). Upper Buckeye was a hotspot again, with 19 butterflies observed on three segments at the hilltop. The Power Towers hilltop and adjacent road segments was another hotspot (16 butterflies). Only one butterfly was seen outside the release areas, 200 m west of the West Hilltop, again indicating only a small amount of dispersal away from the release areas.

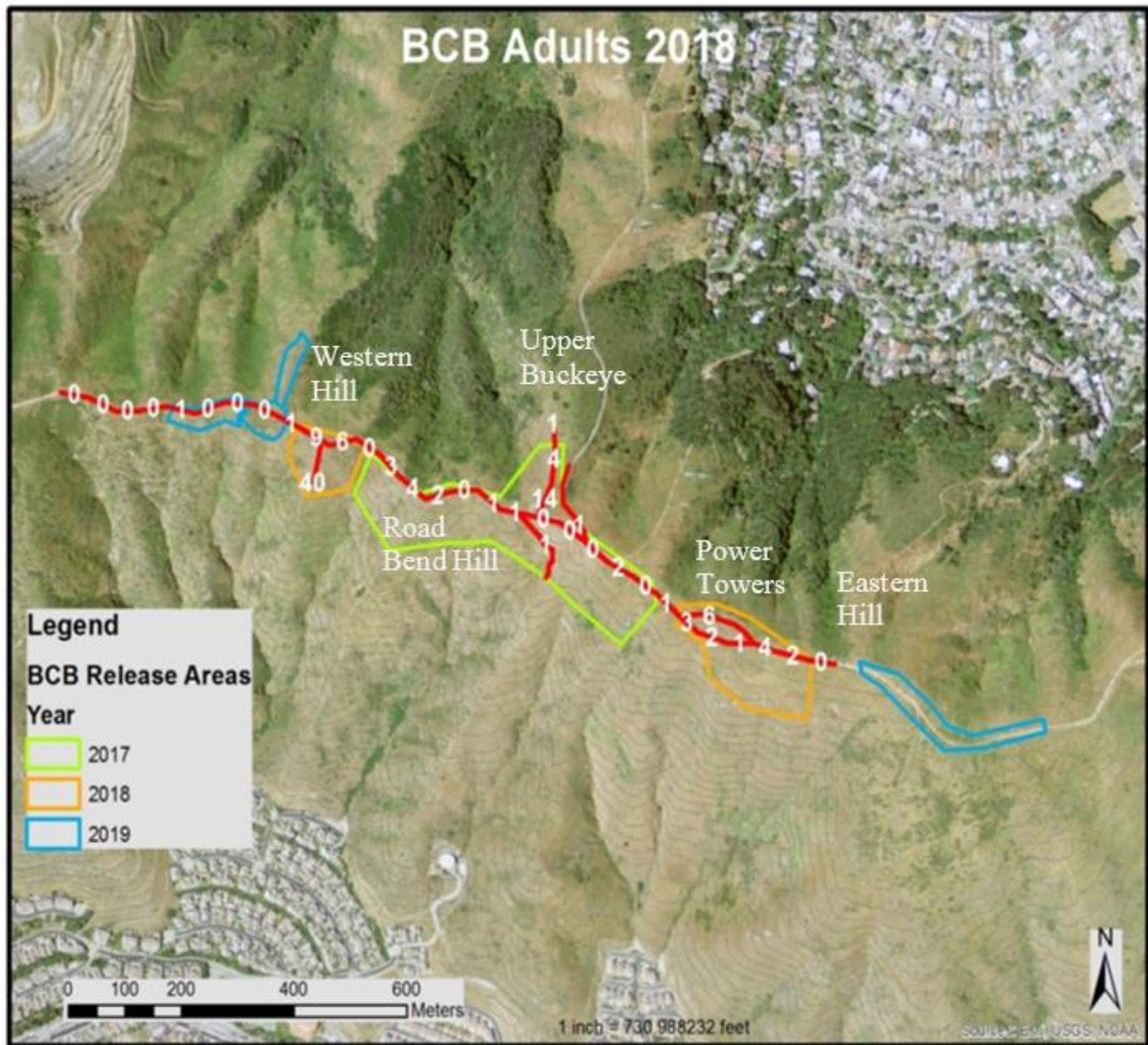

Map 7. Total number of adults observed on transects, 2018

In 2019, 185 butterflies were observed over four sample days on an expanded transect system that extended farther east to cover the far eastern release area, at a rate of 32.8 butterflies/hr. Peak numbers were 69 butterflies. The mean date was April 13, the latest of any year, with a relatively narrow spread (s.d. = 7.4 days). Hotspots were at the usual hilltops (Western Hill 54, Upper Buckeye 13 and Power Towers 12 (Map 8). The larvae released at the far eastern release area concentrated on the Far Eastern Flat near the end of the transect. Six butterflies were observed west of any release areas, including two at the Far Western Hill at the west end of the grassland – dispersal of up to 200 m.

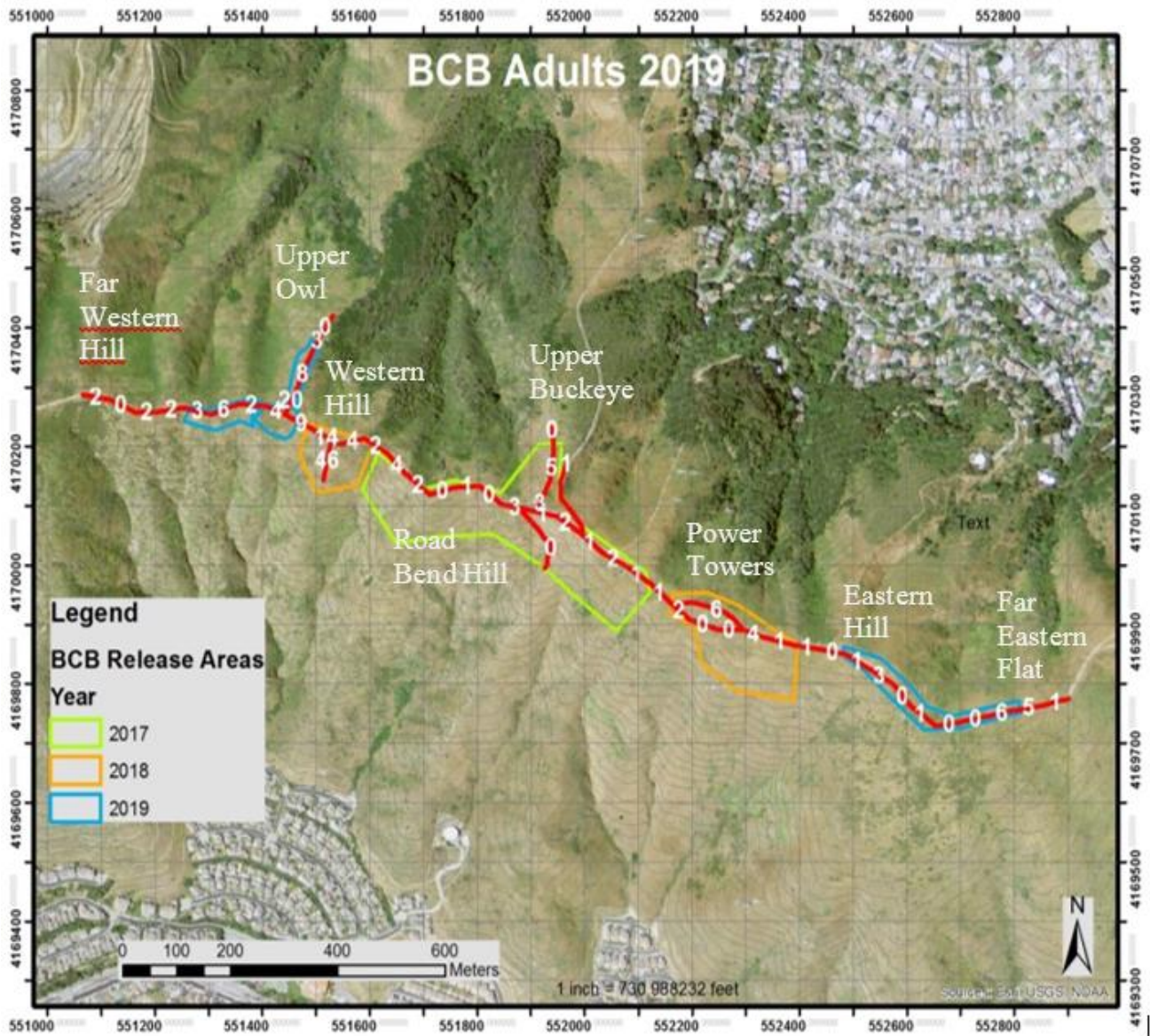

Map 8. Total number of adults observed on transects, 2019

In 2020, 45 butterflies were observed on the Main Ridge transects over seven sample days, at a rate of 5.0 butterflies/hr. The adults were observed (Map 9) where the limited number of postdiapause larvae were observed in 2020 (Map 4), and the Power Tower site had no observations. No larvae were added to the Main Ridge area in 2020 (see Table 2). The 2019 releases produced 21 butterflies in Owl and 32 in Buckeye, a rate of 11.2 butterflies/hr, a rate commensurate with the larvae released (see below for a more detailed analysis).

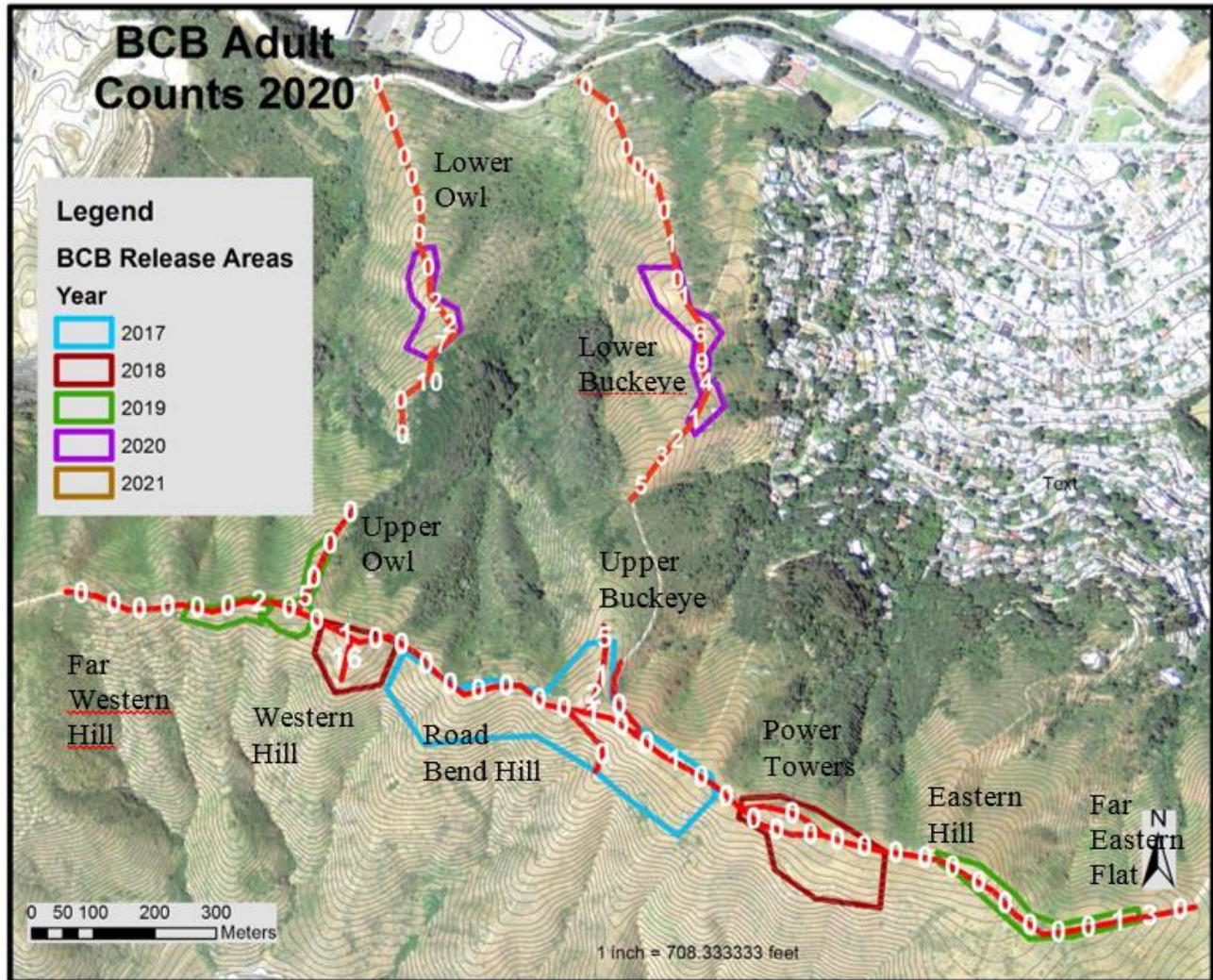

Map 9. Total number of adults observed on transects, 2020

In 2021, 13 adults were observed on the Main Ridge on two good weather sampling days (two other days were washed out by wind and fog), for a rate of 5.1 butterflies/hr, similar to that in 2020. The adults (Map 10) were seen in the same areas where the larvae were observed (Map 5). Nine adults were observed in Owl-Buckeye (Map 11) in two good sample days, at a rate of 6.2 butterflies/hr, again in the areas where larvae were found earlier that year (Map 5). On the Northeast Ridge (Map 12), 25 butterflies were observed on two good sample days, for a rate of 21.4 butterflies/hr. The two small hilltops apparently were quite good at attracting butterflies. A total of 5 adults were observed west of the release area, up to 200 m away, halfway up the highest hilltop on the NER.

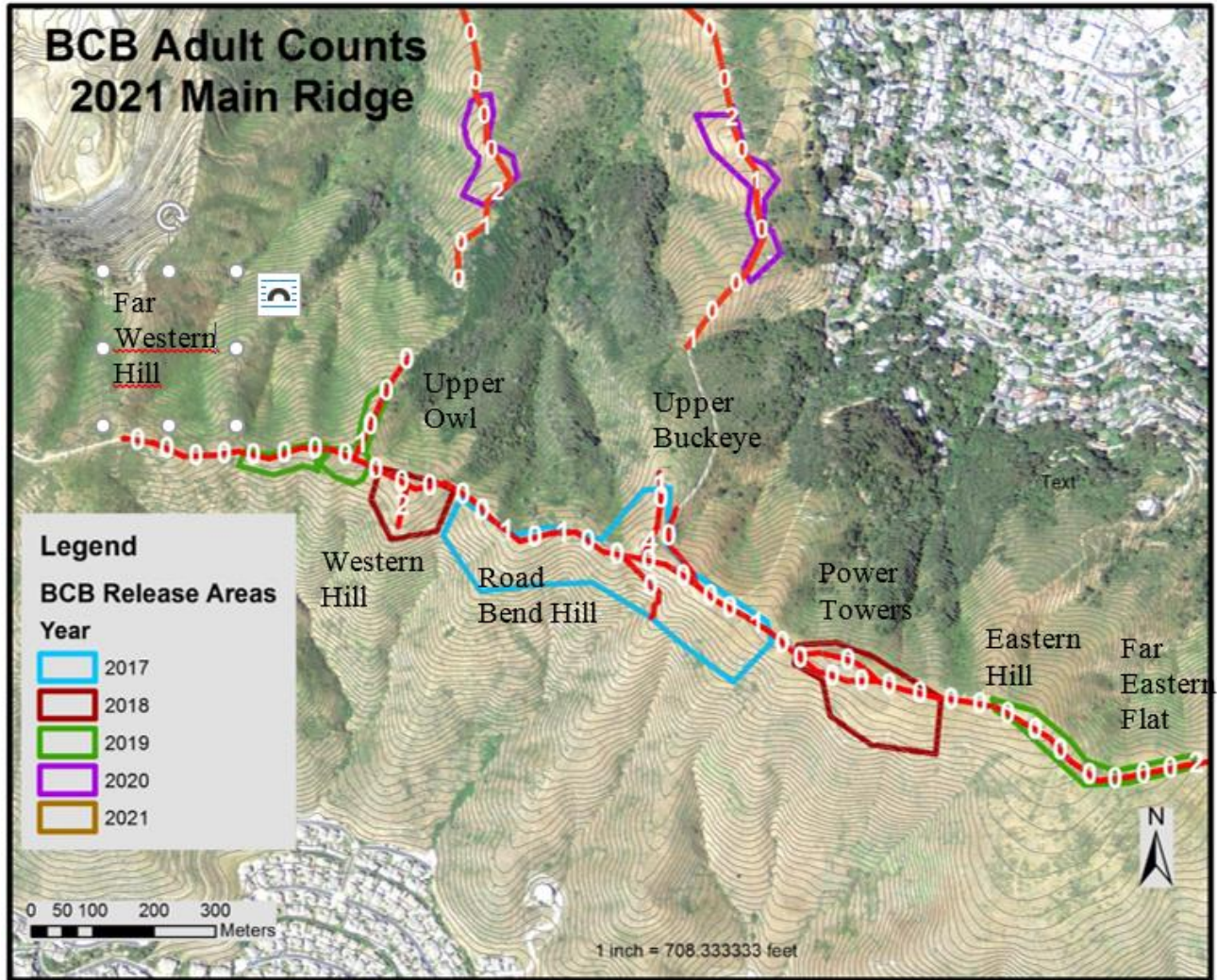

Map 10. Adult butterfly observations Main Ridge 2021. Full Owl-Buckeye in Map 11.

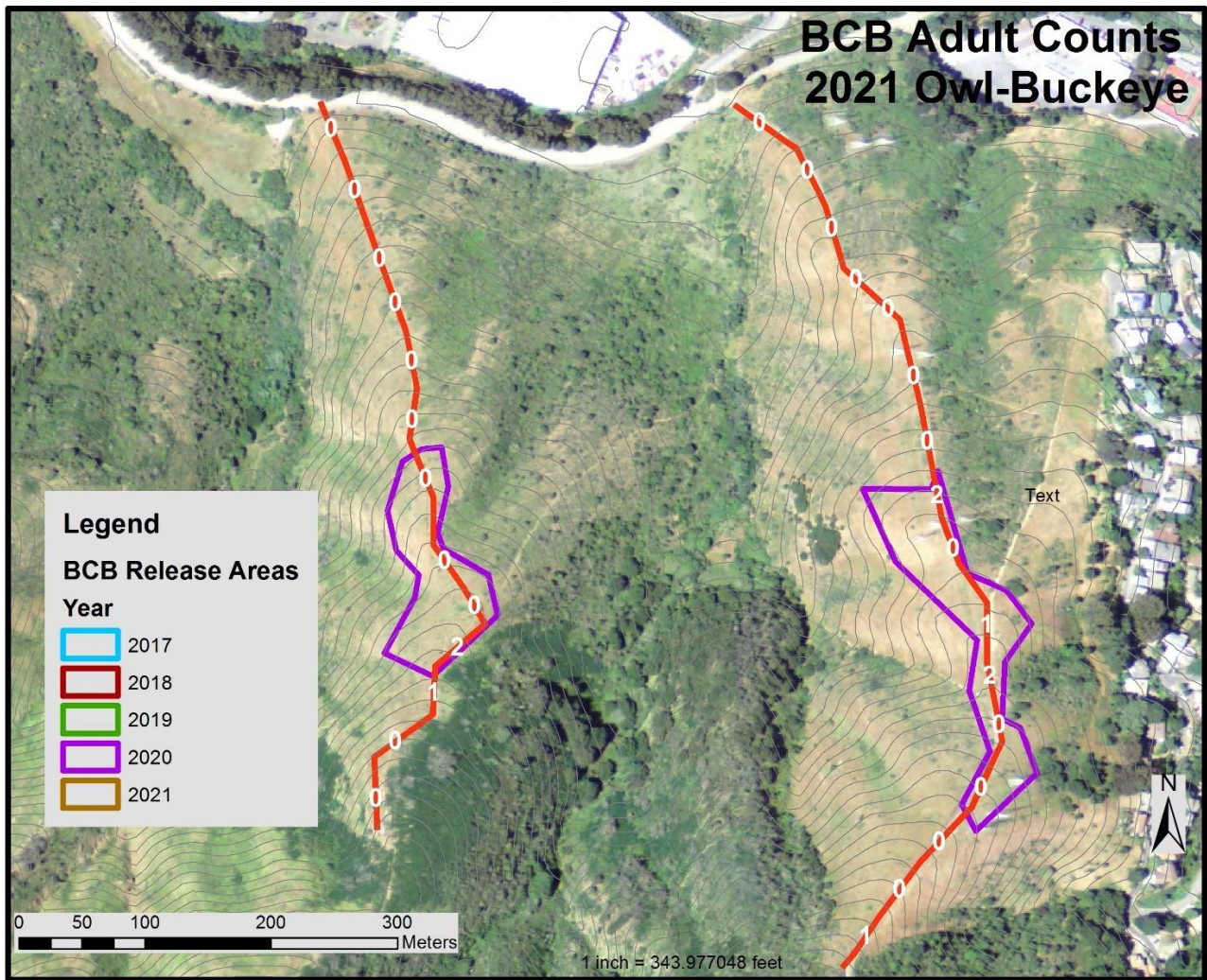

Map 11. Adult butterfly observations Owl-Buckeye 2021

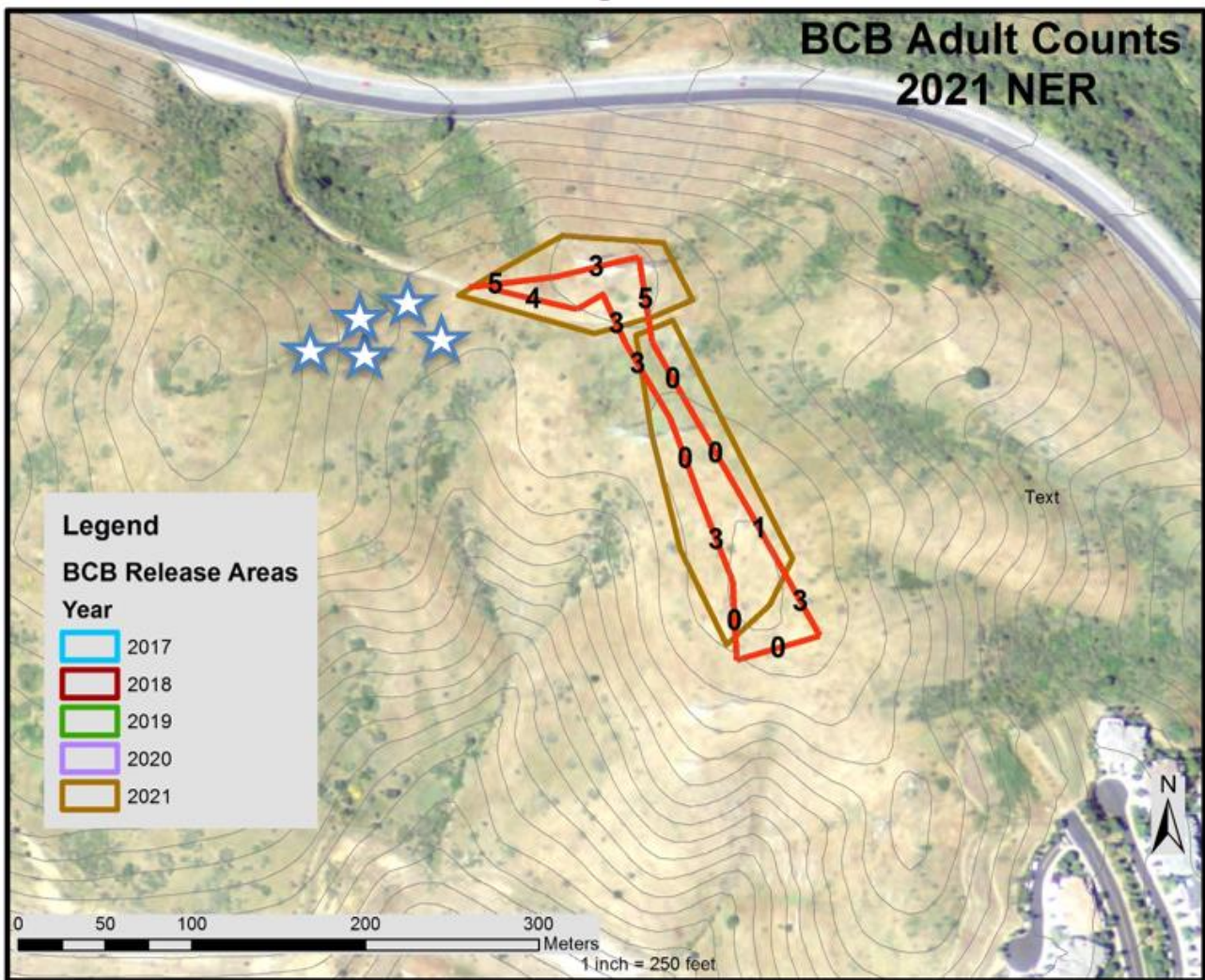

Map 12. Adult butterfly observations Northeast Ridge 2021. Stars are adult observations off transect

Hostplant Phenology

The timing of the flight season relative to host plant growth and senescence is critical. An early start to the flight season and/or late host plant senescence increase the likelihood the new generation of larvae will grow large enough to enter diapause before their host plants dry out. Data on host plant phenology are compared with flight season data to estimate whether most butterflies survived to diapause.

Generally, prediapause larval survivorship increases substantially if host plants remain fresh four weeks or more after the midpoint of flight season. We compare phenology of *Plantago erects* (PLER) at SBM with phenology at Kirby Canyon Butterfly Reserve on Coyote Ridge, which has a large checkerspot population. We use Kirby Canyon host plant phenology as a reference (Niederer 2017).

Monitoring hostplant phenology (flowering and senescence) provides insights into habitat suitability on an annual basis. Although PLLA provides a long-lasting larval hostplant for prediapause larvae that relieves the phenological constraints on prediapause larvae, PLER can still play a role in several spots in the release areas (i.e., on thin soils in Upper Buckeye where the postdiapause larvae were

found in PLER only stands, and in Upper Owl where 1+ ha of PLER exist on the north-facing slope).

Log scale estimates of flowering PLER, and the fraction senescent, were recorded weekly on two transects of ten 1-m² quadrats each, one at the western end of the adult transects, and one on north facing slopes in Upper Buckeye (Map 13). Host plant phenology monitoring continued until all the annual host plants senesced (generally early June in all years). Seven similar transects were monitored at the Kirby Canyon Butterfly Reserve for comparative purposes. Graphs show the progression of PLER senescence for each year (Figure 2a), comparisons with Kirby Canyon (Figures 2b-f) and the weekly abundance of green flowering *Castilleja* (Figure 3). And 90% senescence as a benchmark is compiled in Table 4.

The interannual variability in PLER senescence curves on SBM (Figure 2a) spanned 10 days. The time from the start to final senescence of PLER stands was 30-40 days.

The temporal relationship between SBM and KC varied over the five years (Figures 2b-f, Table 4). Comparing the 90% senescence dates, PLER senescence on SBM was later than KC in 4 four years by 5-19 days, and 1 day later in one year (2020). In general, the cool coastal climate at SBM, especially fog, delays PLER senescence compared with the warm temperatures at KC in the inland South Bay. But the sample at KC also includes some steep north-facing slopes where senescence is delayed (Weiss et al. 1988).

The secondary hostplant, *Castilleja exserta*, was senescent by mid-May to early June, and outlasted PLER by about a week in the plots. Elsewhere on SBM, especially on steeper north-facing slopes and in the western fog belt, *C. exserta* has been observed to remain green well into June. Peak abundance class varied from 2 (corresponding to ~7 plants/m²) in 2017 and 2019 (wet years) to 0.5 in 2021 (<2 plants/m²) in the driest year.

The difference between mean butterfly flight and 90% senescence ranged from 39 to 51 days (Table 5), more than enough time for freshly hatched larvae to reach diapause. Postdiapause larvae were found in the PLER stand at Upper Buckeye every year indicating that the remaining stands of PLER do provide suitable local habitat; the main problem is that they are not spatially extensive enough and are too fragmented to support a viable BCB metapopulation.

Plantago lanceolata, in contrast, is locally dense and widespread. PLLA cover was visually estimated in four transects of contiguous 1 m² quadrats at the Western Hill in 2018 (Map 14). Cover was 2.23%, and it was present in 59% of quadrats with >5% cover in 16% of the quadrats (Figure 4). These cover values, up to 20%, correspond to tens or even 100+ plants/sq meter, easily encountered by searching females and wandering larvae. PLER mean cover was 0.17% cover, and was present in 6% of quadrats, all in a cluster along the westernmost transect and insufficient to support a BCB population. *Castilleja exserta* was present in only 1.5% of quadrats.

The density of *Plantago erecta* in the phenology transects exceeded 100 plants/m² on average, and locally greater than 1000 plants/m² – these areas are representative of the remaining multi-hectare PLER stands on SBM and give a sense of the ancestral condition, comparable to serpentine grasslands.

In 2019, systematic mapping of SBM butterfly hostplants (lupines, violets, and PLLA) was conducted on the Northeast Ridge and Owl-Buckeye. A 50 m grid was laid out in GIS, and the points were visited using Avenza maps. Hostplants were scored in a 10m radius circle on a log scale (0, 1-3, 4-10, 31-100, 101-300, 301-1000, 1000+). The results for PLLA show that it is widespread and abundant, with enough dense stands on the NER and Owl-Buckeye, comparable to those on the Main Ridge, to support translocation. This mapping was key in establishing that these areas were suitable for larval releases in 2020 and 2021.

Nectar sources

Nectar sources can be an important component of BCB habitat. Access to nectar increases egg production after the first two egg masses (Murphy et al. 1983), and can extend lifespan and allow for higher levels of activity. Sometimes, adult butterfly movements are related to the distribution of key nectar species.

Nectar does not appear to be limiting in any way. BCB are highly opportunistic, and their nectar sources include many of the common widespread annual and perennial forbs in the rich grasslands of SBM. Among the most important are *Lomatium* spp., *Lasthenia californica*, *Achillea millefolium* (see cover photo), *Sidalcea malviflora*, *Allium* sp., *Sanicula arctopoides* and *S. bipinnatifida*, both native and non-native *Cirsium* – basically anything that is in flower during the flight season that can be probed with a butterfly proboscis.

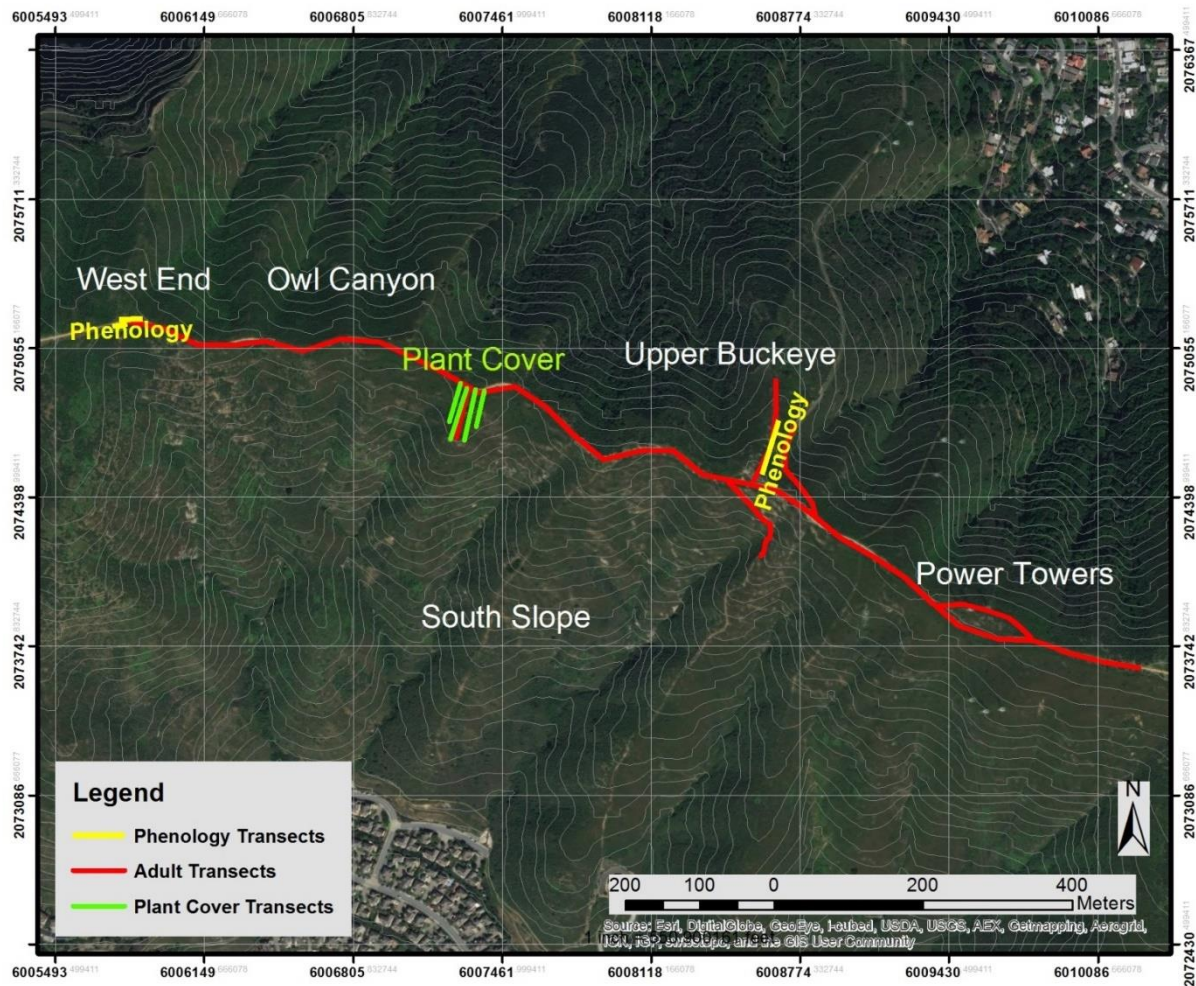

Map 13. Plant phenology and hostplant cover transects

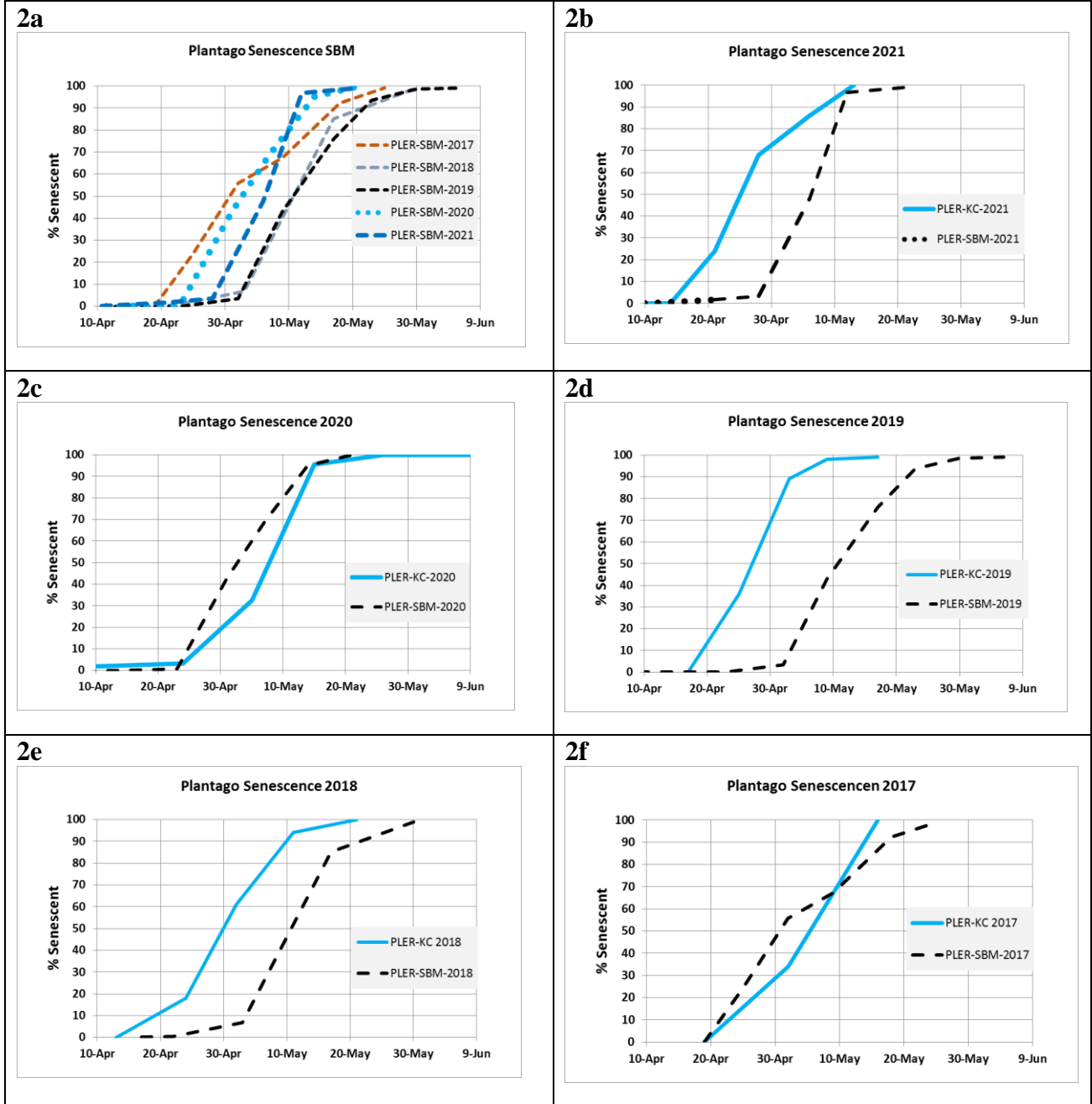

Figure 2b-f. *Plantago erecta* phenology at SBM (dashed lines) and Kirby Canyon (KC, solid lines) by year. 2a shows the interannual variation on SBM over the five years.

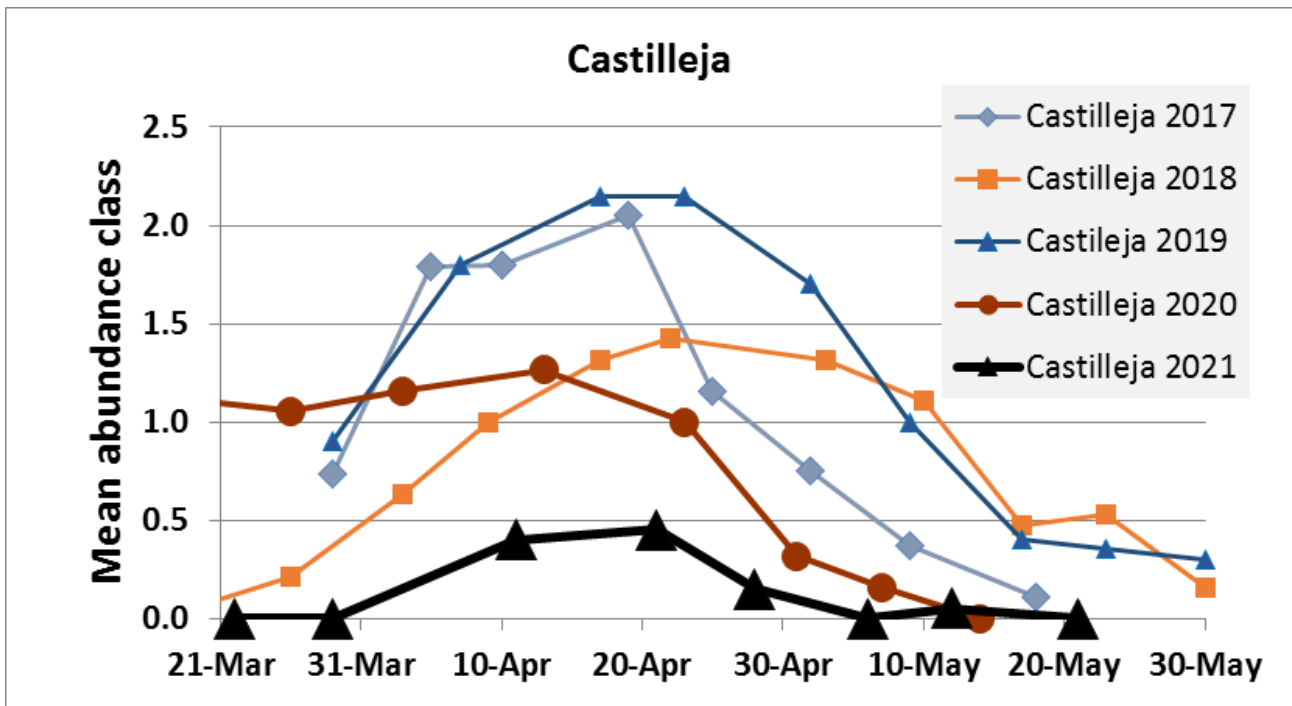

Figure 3. *Castilleja* flowering phenology and abundance at SBM 2017-2021.

Year	90% KC	90% SBM	Difference days (SBM-KC)
2017	13-May	17-May	4
2018	10-May	22-May	12
2019	3-May	22-May	19
2020	13-May	13-May	0
2021	7-May	12-May	5
Average	8-May	17-May	8.4
S.D.	3.9	4.8	7.0

Table 4. Comparison of 90% *Plantago erecta* senescence dates between Kirby Canyon and San Bruno Mountain.

Year	SBM Adult Mean	SBM 90% Senescence	Difference (days)
2017	4-Apr	17-May	43
2018	1-Apr	22-May	51
2019	13-Apr	22-May	39
2020	31-Mar	13-May	43
2021	1-Apr	12-May	41
Average	3-Apr	17-May	43
S.D.	4.8	4.3	4.1

Table 5. Difference between mean flight date (Table 4) on the Main Ridge and 90% *Plantago erecta* senescence on San Bruno Mountain.

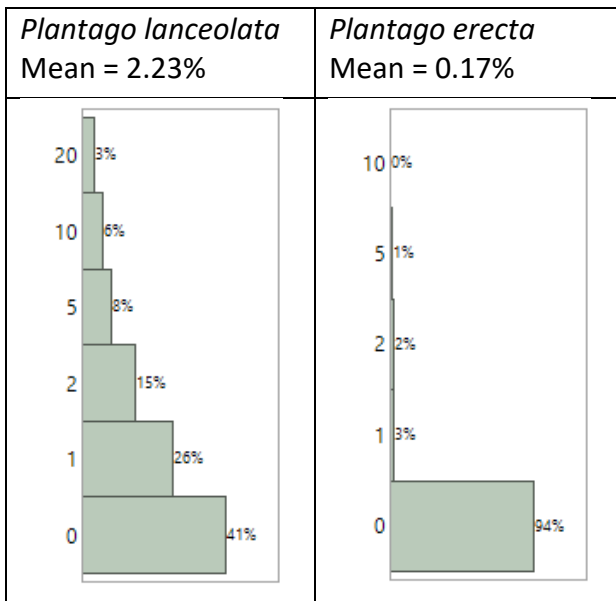
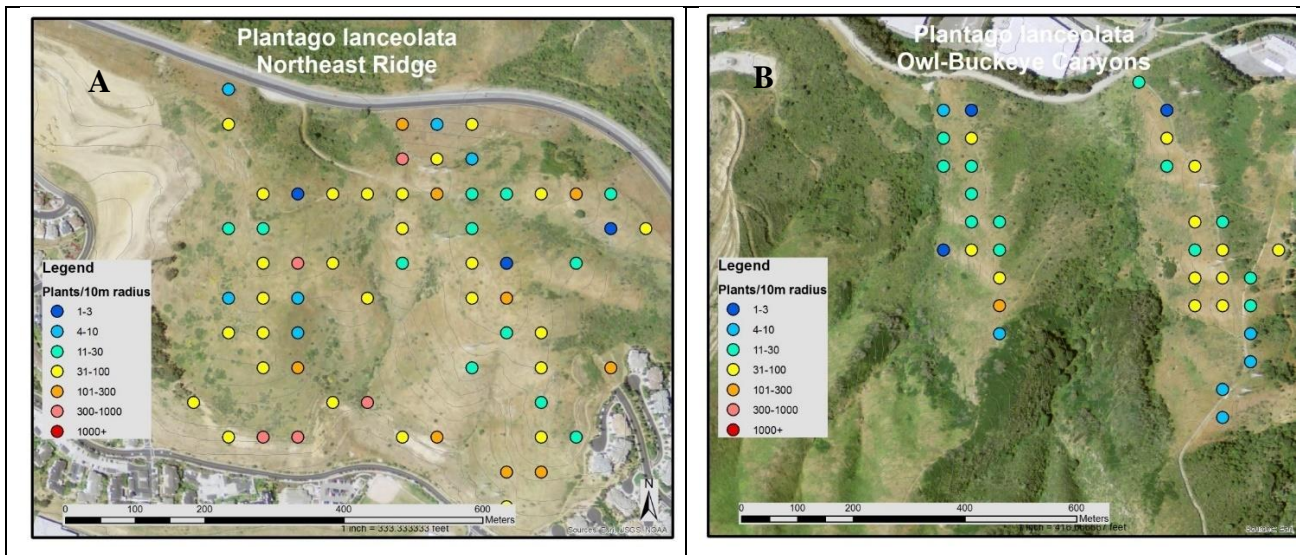

Figure 4. Histograms of percent cover classes of hostplants on West Hill (shown in Map 13 as “Plant Cover”), from four 50 m long transects with contiguous 1 m² quadrats (n=200 quadrats).



Map 14. Distribution and abundance of PLLA on a 50 m grid in 2019 on the NER (A) and Owl-Buckeye (B)

Weather

Weather is a common driving factor in butterfly populations, and needs to be considered as background environmental variation, especially in an age of rapid climate disruption. BCB populations in serpentine grassland respond to annual weather with complex, highly variable population fluctuations that are largely, but not completely, driven by the phenological window for prediapause development as described above (Weiss et al. 1988). The phenological pressure appears to be relieved on SBM, because the perennial habit of PLLA allows for prediapause feeding well into summer. *Plantago erecta* also provides less time pressure (at least over the past five years); the

39 to-51-day span from mean flight to 90% PLER senescence is more than sufficient for freshly hatched larvae to reach diapause.

Although the BCB is not on a phenological knife edge on SBM, other weather factors do play a role in population dynamics. Heavy extended rainfall during the pupal, adult, and prediapause larval stages can greatly increase mortality. High mortality was observed in heavy March, April, and May rains, in week+ long storm sequences in years such as 1982, 1983, 2006, and 2016. Postdiapause larvae can move around in cool conditions and find safe roosts, and are tough in general. Immobile pupae, in contrast, are vulnerable to direct impact of heavy rainfall, and extended development times increase predation and disease mortality (White 1986, Weiss et al. 1988). Adults can be grounded for a week or more and suffer mortality. Because female BCB can deposit an egg mass in a few hours of flight activity, flight time is far less limiting compared with butterflies that lay eggs one by one, like the Mission blue (and most other species). Egg masses can be readily knocked off hostplants. Prediapause larvae are vulnerable because of their small size, limited mobility, and the possibility that whole webs will be dislodged. Taylor's checkerspot in the very wet climate of Oregon and Washington, feeding primarily on PLLA, faces these hazards annually, while the rainfall regime in the Bay Area only occasionally poses these risks.

Weather data (precipitation, T_{\max} and T_{\min}) for nearby San Francisco Airport (SFO) were compiled from Weather Underground (2021) for October – May for water years (WY) 2017-2021. (Figure 5a-f). Total precipitation varied from 103 mm in WY2021 (one of the driest years on record) to 758 mm in WY2017 (one of the wettest years), with a 5-year average of 398 mm compared, only 60% of the 30-year average (1991-2020) of 500 mm, indicative of long-term drought (Table 6). Even in the wettest year (2017), there were long dry periods in March-May when the life stages are most vulnerable.

Average October-May temperature varied from 13.0°C (55.4°F) in 2019 to 14.1°C (57.4°F) in 2018. Peak spring heatwaves of T_{\max} 30°C (86°F) occurred each year. Warmer springs drive faster hostplant phenology, but as discussed above this factor is relaxed for BCB on SBM. The annual average temperature masks high month to month, week to week, and day to day variability, as evidenced by the large fluctuations in daily T_{\max} and the intermittent rainfall event separated by dry spells.

This high variance regime typical of California is being exacerbated by climate disruption and has been linked to the extinction of the Jasper Ridge populations of BCB (McLaughlin et al.2002).

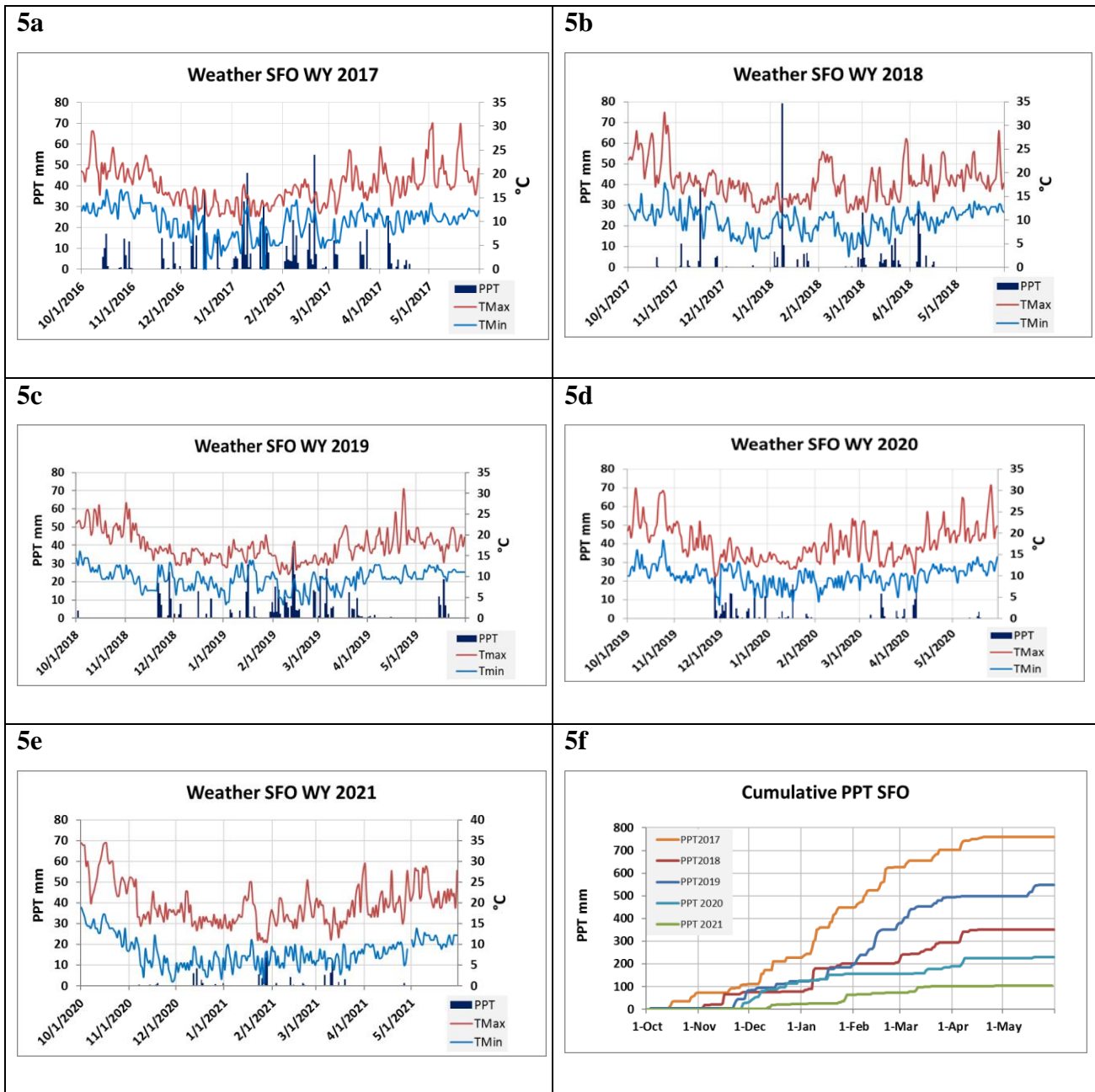

Figure 5a-f. October-May daily weather for San Francisco Airport (SFO)

(<https://www.wunderground.com/history/daily/us/ca/san-francisco>)

Year	T _{max}	T _{Avg}	T _{min}	PPT
2017	17.5	13.8	9.7	758
2018	18.1	14.1	9.8	352
2019	17.0	13.0	9.5	548
2020	17.7	13.3	9.9	230
2021	19.8	13.3	8.0	103
Average	18.0	13.5	9.4	398
S.D.	1.1	0.4	0.8	260

Table 6. Mean October-May weather for SFO

Transition to *Plantago lanceolata*

The switch from PLER to PLLA is the critical step in establishing a viable population of BCB on SBM. One primary objective of this project was to directly observe oviposition and larval feeding on PLLA. The title page of this report has some documentary photographs. Freshly released postdiapause larvae freely feed on PLLA, caught on still photos and videos. Caged female butterflies oviposited on it, but more importantly, wild prediapause webs and of first through third instar prediapause larvae were observed. All observations were at West Hill. This site has had the highest densities of adults (see Maps 7 and 8) and high cover of hostplant (Figure 4). Successful reproduction also occurred in pure stands of PLER, at Upper Owl and Buckeye Canyons, evidenced by presence of wild postdiapause larvae there each year. A mix of hostplant species can further add to population resiliency, because as one host species becomes less abundant or suitable in a particular year, an alternate species can fill the gap and support the population (Ehrlich and Hanski 2004).

Euphydryas editha is scientifically famous for its opportunism and ability to switch host plants, leading to wide ecological diversity among populations across the range (Ehrlich and Hanski 2004). Numerous independent populations of *E. editha* (primarily ssp. *taylori*), have made the switch and are persisting, even thriving in many different habitat configurations. Adaptations to novel hostplants take several generations to evolve. Oviposition height choice, egg mass size, and prediapause larval aggregation and dispersal are all under extreme selection pressure. It is likely that a transition period will be characterized by a population bottleneck as behaviors evolve. Reintroductions of *E. editha taylori* in Western Washington State have taken 5-10 years to solidly establish (M. Linders, pers. comm).

At the end of this CVPCP grant, it is encouraging that populations have established in all release areas; and some areas have persisted for four years post-release, albeit at lower densities than the release numbers. The level of effort on SBM – introducing thousands of larvae at five distinct areas over five years – should provide sufficient chances for the population to pass through any bottlenecks and adapt to PLLA. Whether they persist in the long run remains to be seen, and that uncertainty is part of this exciting novel experiment.

Population Estimates

Distribution

Distribution, defined as habitat occupancy by one or more life stages, is the most straightforward characteristic of a butterfly population to measure through presence-absence observations. Presence requires a single observation, but absence can only be assigned a probability after numerous visits,

and is never a sure thing (although the probability can be vanishingly small after many visits over many years). As of 2021, BCB adults occupy all the release zones, and naturally expanded several hundred meters beyond release areas to the Far West end of the Main Ridge in 2019 (Map 8), and on the Northeast Ridge in 2021 (Map 12). They have not yet moved downslope in Owl and Buckeye Canyons, although the PLLA thins out considerably downslope of the release areas (Map 14A).

The hilltopping behavior of BCB on SBM is quite apparent – local hilltops have had the highest numbers of adult observations, especially when numbers were low (Maps 6-9). And excursions down the south slope of the Main Ridge did not detect any adults. A fraction of the male population aggregates on hilltops and perches, waiting for unmated females to arrive. All the while they are interacting with the other hilltopping males and other butterflies passing by – they become quite apparent. Another fraction of the male population exhibits patrolling behavior off the hilltops, intercepting unmated females as they emerge and fly toward the hilltops. Both strategies have enough success that it appears to be an evolutionarily stable mix (Ehrlich and Hanski 2004). From a practical viewpoint, surveying for presence of adult butterflies on local hilltops is the most efficient way to monitor at the presence-absence level.

Abundance

The numerical goal set for this project was:

“Establish an initial population of 600 postdiapause larvae or 300 adults in two of the four monitoring years.”

Evaluating whether this goal has been met requires abundance monitoring. Estimating abundance requires much more effort than distribution. The only definitive population numbers we have are exact release numbers. Both postdiapause larvae and adults were sampled with the standard methods presented above, and this section below presents several analyses of converting those raw numbers into a valid population estimate for evaluating success in meeting the numerical goals.

Postdiapause larvae

We attempted our standard postdiapause larval techniques (10 person-minute timed searches in 0.1-0.5 ha plots) in each year (Maps 3-5). No topoclimatic stratification was done (as at Coyote Ridge), since the sampling covered a high fraction of the habitat in each area (Map 2), and was proportional to the topoclimatic distribution within the release areas. The results for 2018 - 2021, applying the standard methods, are shown in Table 7.

The Main Ridge estimate in 2019 (3941 larvae) is an order of magnitude higher than the estimate for 2020 (330), and 2021 (286). 2020, only counting MR, apparently did not meet the goal of 600 larvae. OC and BC in 2021 (40 and 795) added to MR (286) makes a total of 1087 larvae in 2021, which does meet the goal. The one hotspot of larvae in BC (10 larvae) drove this estimate.

	2019	2020	2021 MR	2021 OC	2021 BC	Units
Sampled Area	4.33	9.67	9.7	1.6	2.65	ha
Total Area	7.86	11.01	11.01	1.8	2.75	ha
Mean larvae count	5	0.30	0.26	0.25	3	Larvae/10minutes
Avg Density	500	30	26	25	300	larvae/ha
SE Density	130	10	10	25	200	larvae/ha
N	17	27	27	4	5	plots
Total	3941	330	286	40	795	Larvae
+95%*	6144	170	155	NC	NC	Larvae
-95%*	1737	610	590	NC	NC	Larvae

Table 7. Total larvae calculation in 2020 and 2019. *Limits were calculated with a Poisson distribution because of low numbers, hence the asymmetrical confidence limits. The 2021 estimates for OC and BC could not produce meaningful confidence limits (NC) because of small sample size. The larval survey in 2018 (three larvae in one plot out of ten) could not yield a useful quantitative estimate.

There is reason to believe that these are gross underestimates of larval numbers, the most obvious is that on the Main Ridge in 2020 BF/hr was 5.0, compared with 7.0 in 2017 (Table 3), when we know that there were 3630 larvae along the transect system (Table 2). The larval estimate on MR in 2020 was 330, an order of magnitude lower. Similar reasoning applies to 2021 on the Main Ridge, and the comparison between Owl-Buckeye in 2020 (release year) and 2021.

There were several issues identified with the standard postdiapause larval surveys executed on SBM, including:

1. The dense grassland and large clumped perennial PLLA reduce visibility of postdiapause larvae compared with the short sparse PLER with much bare ground. In practice, by far most of the larvae found were in relatively bare areas – road and trail verges, or thin soils on ridgetops - similar in structure to serpentine grassland, not in the tall grass that comprises most of the search area, or perched on PLLA. Decades of experience at serpentine grassland sites suggest that the number of larvae observed in tall grass areas, even with dense stands of PLLA, are substantial underestimates.
2. Low numbers also introduce high statistical variance, as evidenced by the wide confidence intervals in Table 7 (a threefold range for MR in all three years, and an inability to calculate meaningful confidence intervals at OB and OC in 2021).
3. In some areas (Far Eastern Flat, BC), postdiapause larvae of *Euphydryas chalcedona* (chalcedon checkerspot butterfly, CCB) were intermixed and feeding on PLLA, and were more abundant than BCB larvae. Despite BCB being darker black and CCB larvae having more grey spots (and other minor distinguishing characters), it can be virtually impossible to distinguish the two species, especially in the fifth and sixth instars. This problem was especially apparent at the Far Eastern release in 2020 and 2021, and at Buckeye Canyon in 2021 where coastal scrub with *Scrophularia californica* (a key CCB hostplant) was adjacent to the release areas. The 10 larvae counted in one plot in BC had to be individually examined, especially if they were sixth instars similar in size to the largest CCB in the area (CCB grow somewhat later than BCB). CCB larvae were also observed feeding on PLLA at

NER in 2021, having wandered from nearby *Scrophularia* stands. This confusion is almost impossible to avoid and adds noise to and slows down the larval counts.

4. Because of the low numbers and statistical noise, the postdiapause surveys in 2020 and 2021 are more effectively presence surveys. Presence was demonstrated at five points along MR, and in OC and OB. It is notable that the only adults observed in 2021 on MR were in areas where larvae had been seen, which were on or adjacent to hilltops. Reliable inference of true absence requires much more sampling time, and may not be feasible over the long run.

Adult-based estimates

The butterflies/hr (BF/hr, Table 3) provides another estimate of relative density, but converting to an absolute density requires several assumptions and calculations. Using the known number of larvae introduced, and the observation that nearly all adults appear to have remained within the release areas, the following calculations provide an estimate of larval numbers from BF/hr.

- 1) Area = N (segments in release area) x 0.25 (25 meters on either side)
- 2) Larval density = Number released/Area
- 3) BF/hr = BF Observed/(days * N(segments) * 0.025 hours/segment)
- 4) Eight observations of 0 BF/hr = 0 larvae/ha, corresponding to the eight releases, were included to make sure that the origin was close to the fitted line.

The graph of BF/hr versus larvae/ha shows the expected positive relationship (Figure 6). The equation of the best fit line is:

$$\text{Larvae/ha} = 32.18 * \text{BF/hr} + 206, R^2 = 0.89, \text{RMSE} = 362$$

The intercept (206) at 0 BF/hr is unavoidable noise that is part of any regression with noisy data. Note that the 0,0-point falls within the confidence envelope of the regression line (dashed lines).

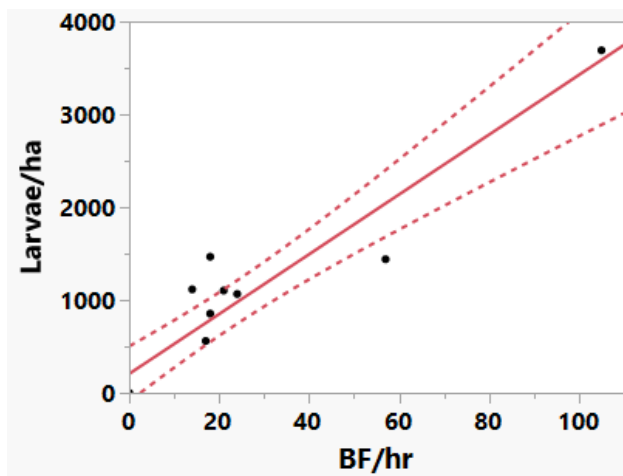

Figure 6. Regression of BF/hr and larvae/ha taken from 8 release sites on SBM

Application of this equation to the entire transect system in each subarea greatly increases the population estimates over those from larval surveys. And release year estimates are commensurate with the numbers released (Table 8), the largest underestimate was at BC in 2020, where it underestimates the larval release number by 43%. It appears to be conservative, in that there are three underestimates and one accurate estimate (OC 2020 within 10%). It is not a perfect fit by any means, but does indicate that as of 2021, there are more than 1,000 resident larvae in OC and OB, and several thousand along MR.

The peak numbers of resident larvae on MR were in 2019, when an estimated 11,000 larvae had resulted from the previous two years of releases – the large concentration on West Hill (60 adults on two segments) appears to drive this estimate. There was also a high concentration of postdiapause larvae (53 in three plots) at this site earlier in 2019, but the larval estimate in Table 7 as only 3941 (95% CI 1737-6144) compared with ~11,000 from Table 8.

It may seem surprising that such low numbers of adult observations can produce such large population estimates of the number of larvae that produced the adults. Several factors play into this relationship:

- 1) Only a tiny fraction of the actual adult population is observed. Observers are spending very limited time (1.5 minutes/50 m) in any part of the habitat, and the area sampled by transects is only 10 m wide.
- 2) There is turnover of the individuals, as butterflies emerge, die, and disperse away.
- 3) Adults may disperse out of the release and transect areas, although dispersal along the ridge appears to be minimal (see above, Maps 6-10). A low density of dispersing adults is difficult to detect without large efforts.
- 4) Adult butterflies spend much of their time sitting, even under optimal flight conditions, but especially when it is windy, and are not readily observable
- 5) Parasitoids and pupal mortality thin the number of postdiapause larvae by 50% or more (White 1986, Weiss et al. 1988).

Site	Total BF on transect	BF/hr	Days	50 m Segs	Area (ha)	Hrs	Larvae /ha	Larvae Total	Known Release	Resident Estimate
MR2017	47	7.0	6	35	8.75	5.3	379	3320	3630	-310 (-8%)
MR 2018	110	14.8	7	37	9.25	7.4	638	5905	5000	905
MR 2019	185	32.8	4	51	12.75	5.6	1236	15758	5000	10,758
MR 2020	45	5.0	7	51	12.75	9.9	313	3991	0	3991
OC 2020	21	9.2	7	13	3.25	2.3	453	1474	1332	142 (+10%)
BC 2020	32	11.4	7	16	4	2.8	526	1448	3668	-1562 (-43%)
MR 2021	13	5.1	2	51	12.75	2.8	316	4033	0	4033
OC 2021	5	7.7	2	13	3.25	0.7	402	1308	0	1308
BC 2021	10	12.5	2	16	4	0.8	562	2248	0	2248
NER 2021	25	21.4	2	14	3.5	0.7	857	3001	3859	-858 (-22%)

Table 8. Estimation of larval numbers from regression in Figure 6. The last column is the estimated number of resident butterflies, yellow highlights indicate first year releases where the resident population should be zero.

The results of this analysis of adult transects are robust enough to state that the goal of 600 larvae or 300 adults total have been met, and perhaps exceeded by an order of magnitude (total resident larvae >6,000 in 2021).

Several ongoing issues with adult surveys for abundance include:

- 1) Adult surveys are utterly dependent on relatively calm, sunny weather, in common with the other butterflies monitored on SBM. These periods on SBM can be fleeting, and scheduling multiple surveys over the course of a season over three dispersed transect systems (as in 2021) proved to be challenging, so only two days on each transect were judged reliable. Changes in weather during a transect walk (afternoon winds and fog often pick up quickly) can also bias counts. Monitoring BCB abundance this way will require six or more dedicated days of monitoring, and may not even then be reliable.
- 2) Extrapolating from low numbers of observations leads to large confidence intervals. The two good sample days in 2021 produced only 5 observations at OC, for example. Count data of the magnitude seen in 2021 (13, 5, and 10 at MR, OC, and BC respectively) are fitted with a Poisson distribution, which has a wide variance; for example, the 95% confidence interval for a count of 5 extends from 2.2 to 10.7 (JMP16.1 calculation). Low larval counts also suffer from this issue (see Table 7).
- 3) The flight seasons of BCB and CCB overlap, and some skill and experience are necessary to tell them apart in flight on transect walks. CCB are more locally abundant (for now) and more widely distributed across all the transect areas (CCB is one of the most abundant butterflies on SBM). Key characters include BCB having lighter dorsal wing surfaces with less black and more red and cream compared with the darker CCB, and BCB have less red on the ventral wing surfaces. Adult CCB are slightly larger. They also have a different flight pattern, with more gliding between wing flaps, which becomes discernable after several encounters with each species. This is like the situation with postdiapause larvae of the two species being mixed up.
- 4) The short time spent on any transect segment (1.5 minutes) reduces the ability to detect presence when densities are low and weather, especially wind, is so variable. A few zeros do not provide definitive evidence of absence on a transect segment, which is a general problem with butterfly transect surveys.
- 5) The largest relative error - underestimate of -60% of the larvae released at BC during the release year in 2020 - may have been influenced by the position of the transect, which did not cross one prominent hilltop within the release area, so surveys likely encountered fewer adults. Other estimates of resident larvae in known releases were between -38% and -8% of the true numbers.
- 6) Hilltopping behavior was evident (Maps 6-12) and provides a template for efficient presence/absence monitoring for distribution. On MR, the only butterflies observed in 2020 and 2021 were at the local hilltops, and the absence at Power Towers in 2021 may have been an artifact of short sampling time and poor weather. Concentrating adult survey efforts toward establishing presence on the hilltops may be the optimal strategy for monitoring BCB. However, any observations during the time spent walking between hilltop survey areas are valuable, and should also be tallied and mapped. More about these proposed monitoring strategies are discussed below in the Adaptive Management section.

Despite these issues, we are confident that the goal of 600 larvae or 300 adults in two of four years has been met.

Adaptive Management

Reintroducing the Bay checkerspot butterfly to San Bruno Mountain is an experiment in 21st century conservation in a rapidly changing environment. The effort builds on the numerous instances of native butterflies adapting to non-native hostplants, and takes advantage of the well-documented flexibility and opportunism of *Euphydryas editha* in hostplant use.

The initial goals of the project have been met: Local populations of BCB have established in four areas on SBM (Main Ridge, Owl Canyon, Buckeye Canyon, and Northeast Ridge), there are well more than 600 resident larvae, and the switch to PLLA has been documented. Moving forward with limited resources places an emphasis on maximum efficiency in BCB monitoring and habitat management.

The overarching mandates of the San Bruno Mountain Habitat Conservation Plan are the framework for these adaptive management recommendations. They are informed by the data and experience of the last five years, deep familiarity with SBM, an appreciation of how limited resources need to be carefully allocated, backed up by decades of research, monitoring, and management of imperiled butterflies

For now, they are initial recommendations to be considered by the broader stakeholders, including the HCP Trustees, USFWS, San Mateo County Parks staff, groups such as San Bruno Mountain Watch and CNPS, local residents, and the broader scientific and conservation communities.

Monitoring plan

Monitoring is an essential part of adaptive management that needs to be tailored to the target species and available resources. The level of effort during these initial five years is not sustainable over the long run, without an influx of firm additional funding. Therefore, a pared -down monitoring plan has been conceived.

The recommendation is that presence-absence monitoring, focused on hilltops, be implemented to keep track of the occupancy pattern of BCB on SBM. The experience of trying to rigorously track abundance, as discussed above, has been a lot of work that was necessary to document meeting the project goals, but would be difficult to implement on a routine basis going forward. This suggested presence-absence protocol is especially designed for low density populations, as were encountered in 2020 and 2021 at MR, OC, and BC. There are broad similarities with the presence-absence monitoring being done in the Marin Headlands for the Mission blue butterfly (Bill Merkle. pers. comm.).

The key elements include:

- 1) Identification of key hilltops along MR, which are the sites labeled in Maps 6-10, as well as the upper extent of grassland on Lower Buckeye (BC) and Owl Canyons (OC), and the three local hilltops on NER. The initial set of 14 points is presented on Map 15 for easy reference.
- 2) Once BCB are observed anywhere on SBM and reported by reliable sources during other activities (such as Mission blue transects), initiate the hilltop surveys. If no incidental observations have been made, start in late-March into early-April, a period that spans all five flight seasons 2017-2021 (Table 3 and Figure 1).
- 3) Spend up to 10 minutes in sunny weather, >15°C (60°F) with winds <4.5 m/s (10 mph), wandering within a 50 m radius of the hilltop area, until an adult BCB is observed. This

amount of time and flexibility allows for exploration of locally wind-sheltered spots, and provides more confidence that an observed absence is a true absence.

- 4) Once presence is confirmed, then there is no need to revisit that specific hilltop that season. This is the main time saver compared to transect walks. Revisit initially vacant sites up to two more times during the flight season as weather allows.
- 5) Obviously, the time walking between the hilltop sites should not be wasted. For example, the time hiking up to Lower Owl and Lower Buckeye from the quarry road also serves as time searching the lowest slopes, and as does time between the nine sites on MR and three sites on NER. Any observations should be tallied and mapped using an app like Avenza. GPS tracks should be kept so that survey time and route are recorded.
- 6) Occupancy rate of the 14 points is the primary metric of BCB population status. Other metrics include occupancy of the four main areas, and occupancy rates along the Main Ridge sites. The overall number of butterflies along the route is an indicator of abundance, and could qualitatively classify years/sites as low, medium, or high abundance. Quantitative measures of abundance require a consistent number of repeat visits across all sites, as mentioned above, which is what this method is trying to avoid.
- 7) All these sites are along or close to Mission blue transects, which are run during the late-March early April period, so incidental observations (not 10-minute search periods) of BCB during biannual MBB surveys can serve to establish occupancy and save more effort.
- 8) It may be possible for trained volunteers to carry out at least some of the monitoring. Local volunteers could observe the weather directly before heading out, and avoid poor weather days.

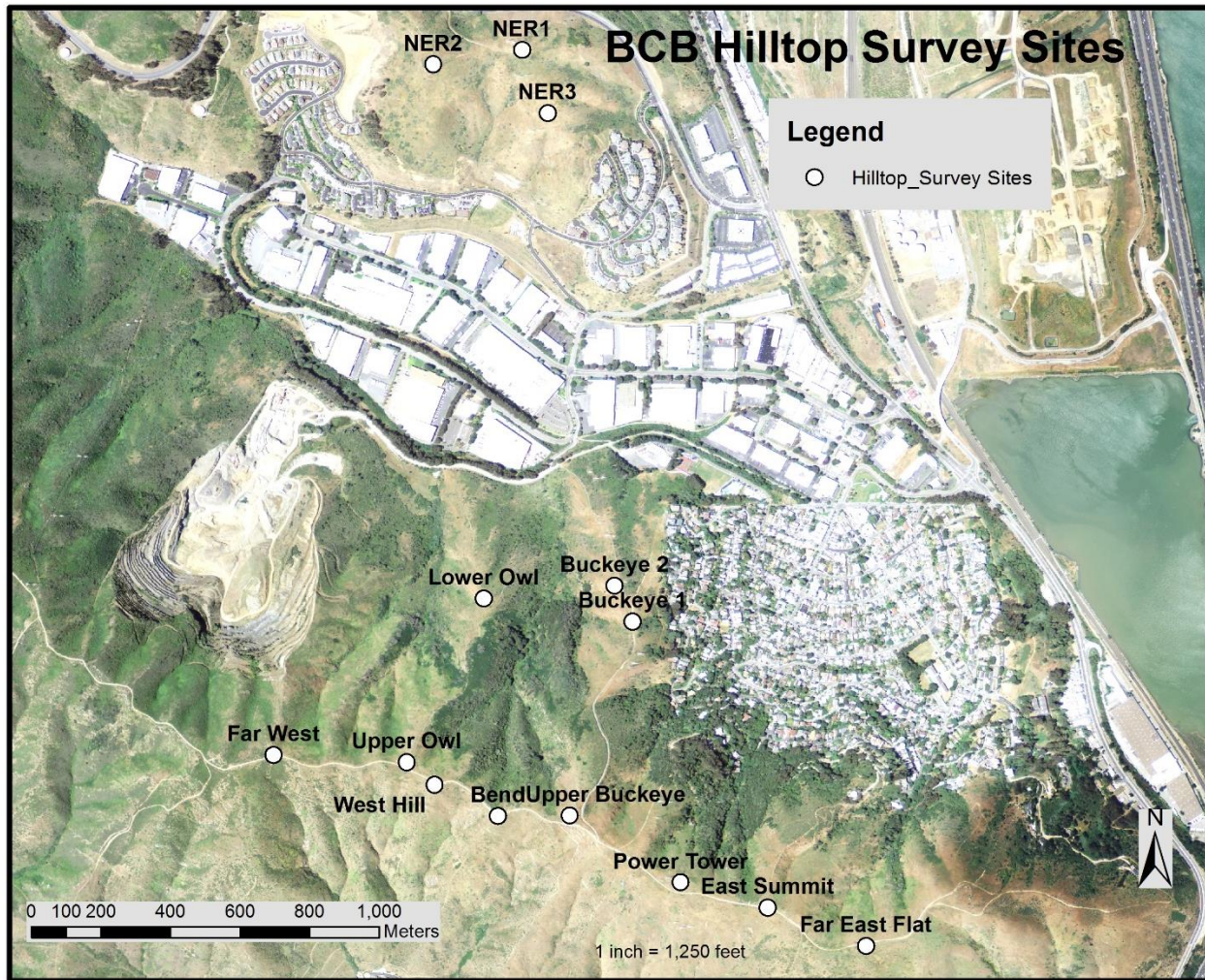

Map 15. Suggested hilltop observation sites for BCB monitoring: 10-minute maximum wandering searches within 50 m of the hilltop to detect presence.

Habitat management

Management for the BCB mostly falls within the ongoing HCP activities, and special actions are largely unnecessary. Key points include:

- 1) Treatment and control of non-native PLLA has been of lowest weed management priority, and should remain so. The species is widely distributed and rarely forms the type of dense stands that threaten key native species such as other butterfly hostplants. The dense stands at places like West Hill are still rich native grasslands with high biological values.
- 2) Maintaining open grassland in the face of native scrub succession is a prime management goal for SBM (Weiss et al. 2015). Native scrub control around Essential and Important grasslands outlined in that report benefit BCB as much as MBB and CSB.
- 3) PLLA can thrive in disturbed areas – it is particularly abundant on road and trail verges and even in the middle of the Ridge fire road. It can rapidly recover from local disturbances, which is one of the reasons it has spread so widely since its introduction from Europe centuries ago. No need is foreseen to actively propagate PLLA on SBM. It spreads and thrives on its own if grassland is maintained as grassland,

- 4) The precautions taken when using herbicides should be sufficient to protect the broader PLLA stands. Because of its ubiquitous distribution in many areas, some individual plants may be impacted but with minimal effect on the overall abundance of PLLA. The positive effects of maintaining grassland as grassland far outweigh the loss of a few host plants.
- 5) The proposed grazing trial on the NER and SE slope will be an opportunity to reduce annual grass cover and thatch and open more habitat for butterfly hostplants, including PLLA. Grazed coastal grasslands on Pt. Reyes have dense stands of PLLA (S. Weiss, pers. observ. May 2020). BCB populations thrive under the moderate grazing regimes (1 cow-calf per 10-15 acres) on serpentine grasslands in Santa Clara County, despite some unavoidable mortality from trampling (Weiss 1999). The newly established population on NER will be a test bed for assessing grazing impacts on BCB at SBM. The abundance of PLLA will be explicitly tracked in the experimental monitoring plots (paired exclosures and grazed plots).
- 6) PLLA can be common in lawns, roadsides, and other urban environments. It is recommended that this species not receive special protection outside of the HCP boundaries. If BCB ever spread out into urban areas, it would be a sign that the local populations on SBM are large and robust, and extra measures outside the HCP boundaries would be unnecessary to maintain the populations. Avoiding unnecessary conflict in the areas surrounding the HCP is an important goal to keep in mind, as it distracts from the necessary management of the conserved habitats. This will require some policy consensus among USFWS and the various HCP stakeholders.

Other potential reintroduction areas on San Bruno Mountain

The initial feasibility study (Niederer et al. 2015) identified several other potential areas on SBM for BCB introduction, which could be considered if the newly established populations increase sufficiently. These sites include:

- 1) Hillside-Juncus: this was one of the first sites considered when the initial surveys were undertaken in 2015, the year after a fire. Large stands of PLLA were in the burn area. However, the rapid regrowth of grasses, especially *Avena* sp. buried most of the hostplants under tall grass and accumulated thatch by 2016. Some linear stands of dense PLLA still occur along the fire roads and trails. This site was rejected for translocation because of the rebound in the grasses – sites low on the South Slope are subjected to nitrogen deposition from vehicles in the upwind urban areas. The added nitrogen allows for excessive grass growth. In average to wet years, *Avena* can reach head height on thin, rocky soils as was observed here in 2016 and 2017, and elsewhere on the south slope.
- 2) Slightly upslope, a large patch (1 ha+) of PLER was found on a south-facing slope east of the road in a native-rich grassland community that hints at the ancestral condition on SBM – dense stands of PLER and *Lasthenia californica* among bunchgrasses and native perennial forbs including *Viola pedunculata* and *Lupinus albifrons* and *L. variicolor*. The upper reaches of this site are separated by a few hundred meters of scrub from the Far West site.
- 3) Wax Myrtle Ravine: Dense stands of PLLA occupy the south and east facing slopes between Guadalupe Parkway and the business park. This area is not yet dedicated habitat and is still being prepared with scrub and weed control for transfer to the HCP. A more detailed survey of PLLA would be necessary before any further BCB consideration. The site is about 500 hundred meters direct line from the NER, but the intervening suburban neighborhood is a major barrier to dispersal.

- 4) Western SBM has several hectares of disconnected grassland patches that support PLER (Map 16). In the April Brook/Flower Garden area, there are series of nearly continuous grassland patches between the stream and Radio Road filled with PLER, *Castilleja* spp., and a variety of nectar sources in one of the most pristine coastal prairie sites in California. Combined, the patches may provide enough habitat for a local population, but detailed mapping is needed before further consideration as BCB habitat.
- 5) Just east of the summit, grassland patches on and south of Manzanita Dike (Map 16) have supported large stands of PLER in past years, along with *Lasthenia* and numerous potential nectar sources. These patches have diminished in recent decades from scrub encroachment, and like April Brook harbor some of the finest remaining coastal prairie anywhere. This is another area for a more detailed survey.
- 6) As documented in the plant phenology section, the long-lasting PLER in the mild coastal climate can provide quality habitat. These western grasslands have diminished over the decades because of scrub encroachment, but a concerted effort over a few years of clearing scrub from grassland patches and connecting them again would not only increase potential as BCB habitat, but also benefit the prairie itself.

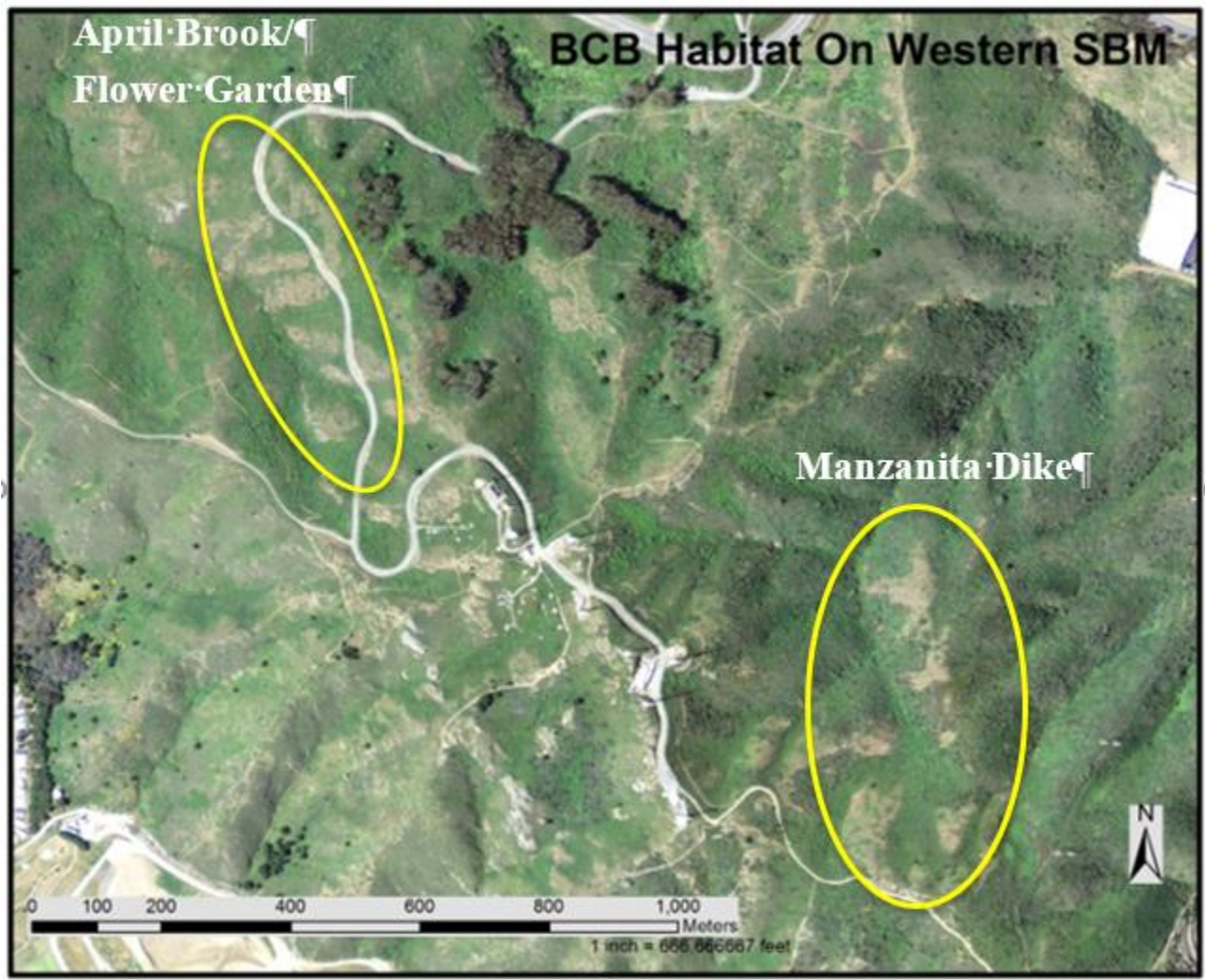

Map 16. Grassland patches on western SBM that support PLER and are potential BCB habitat.

At this point no additional translocations are planned. The first step is to help San Mateo County Parks to jump start a BCB monitoring program, and track the distribution over several years. Continued presence of BCB at each release site (Main Ridge, Owl Canyon, Buckeye Canyon, Northeast Ridge) precludes the need more additional translocations. Absence (or no confirmed presence) for more than one season in two or more of the release sites should trigger a stakeholder meeting of regulators and stakeholders to consider additional translocations. A threshold of two extirpated sites allows for some metapopulation dynamics, and recognizes that local BCB populations can go extinct and can be naturally recolonized (Ehrlich and Hanski 2004). Additional larvae from Coyote Ridge could be translocated, repeating the procedures so far. Or translocations within SBM to repopulate extirpated areas would be possible if populations were dense enough on parts of the mountain. Such decisions are several years away as it is now up to the butterfly to adapt to the new environment.

Acknowledgements

This work would not have been possible without the financial support by the Central Valley Project Conservation Program, administered by Daniel Strait of the Bureau of Reclamation (Grant R17AP00018). The first-year funding provided by the Disney Butterfly Conservation Initiative via Jaret Daniels (University of Florida) provided a critical jump start. The initial feasibility study was funded directly by the Sacramento Office of USFWS. We are grateful for all the permits from USFWS, San Mateo County, and others granted over the five years without which this work could not have proceeded.

We gratefully acknowledge the following persons and institutions: Ramona Arechiga, Hannah Ormshaw, Sean Correa, and other staff from San Mateo County Parks and Recreation Department; Josh Hull, Samantha Lantz, Joseph Terry, and other USFWS staff; Santa Clara County Open Space Authority for granting permission to collect larvae at Coyote Ridge Open Space Preserve; and the few dozen volunteers who helped collect thousands of larvae each year for translocation.

Literature Cited

Ehrlich, P.R., and I. Hanski. (eds.) 2004. *On the Wings of Checkerspots*. Oxford Press, New York.

Linders, M. 2019. Washington State DFW, Personal communication.

McLaughlin, J.F., Hellmann, J.J., Boggs, C.L. and Ehrlich, P.R., 2002. Climate change hastens population extinctions. *Proceedings of the National Academy of Sciences*, 99(9), pp.6070-6074.

Merkle, B. 2021. National Park Service, personal communication.

Murphy, D.D., Launer, A.E. and Ehrlich, P.R., 1983. The role of adult feeding in egg production and population dynamics of the checkerspot butterfly *Euphydryas editha*. *Oecologia*, 56(2-3), pp.257-263.

Murphy, D.D., and S.B. Weiss. 1988. A long-term monitoring plan for a threatened butterfly. *Conservation Biology* 2:367-374.

Niederer, C. 2021. Bay Checkerspot Reintroduction: Coyote Ridge to Edgewood Natural Preserve. Report to USFWS.

Niederer, C., L. Naumovich, S.B. Weiss. 2015. Bay checkerspot butterfly reintroduction feasibility study at San Bruno Mountain. Report to USFWS.

Severns, P.M and D. Grosboll. 2011. Patterns of reproduction in four Washington State populations of Taylor's checkerspot (*Euphydryas editha taylori*) during the spring 2010. Report submitted to the Nature Conservancy. 81 pp.

TRA Environmental Science. 1986. San Bruno Mountain Area Habitat Conservation Plan Activities Report 1986

TRA Environmental Sciences. 2008. San Bruno Mountain Habitat Management Plan 2007, Revised. Prepared for San Mateo County Parks in support of the San Bruno Mountain Habitat Conservation Plan.

Weather Underground (accessed 10/27/2021)

<https://www.wunderground.com/history/monthly/us/ca/san-francisco/KSFO>

Weiss, S.B. 1999. Cars, cows, and checkerspot butterflies: nitrogen deposition and grassland management for a threatened species. *Conservation Biology* 13:1476-1486

Weiss, S.B., D.D. Murphy, and R.R. White. 1988. Sun, slope, and butterflies: topographic determinants of habitat quality for *Euphydryas editha bayensis*. *Ecology* 69:1486-1496.

Weiss, S.B., Naumovich L. and C. Niederer. 2015. Assessment of the past 30 years of habitat management and covered species monitoring associated with the San Bruno Mountain habitat conservation plan. Prepared for the San Mateo County Parks Department.

White, R.R. 1986. Pupal mortality in the Bay checkerspot butterfly. *Journal of Research on the Lepidoptera* 25:52-62.

Appendix B:

Mission Blue Butterfly observations

2023

FID	OBJECTID	TRANSECT	BUTTERFLY	TIME_	COUNT_	CONDITION	SEX	BEHAVIOUR	NECTAR_PLA	NOTES	DATE
0	2	10	Mission Blue		2	Fresh		Chasing			4/10/2023 17:30
1	3	10	Mission Blue		1	Fresh	Male	Nectaring			4/10/2023 17:31
0	4	10	Mission Blue		1	Fresh	Male	Nectaring			4/10/2023 18:32
2	6	10	Mission Blue		1	Fresh	Male	Nectaring			4/10/2023 18:32
1	5	10	Mission Blue		2	Fresh		Chasing			4/10/2023 18:33
3	7	10	Mission Blue		2	Fresh		Chasing			4/10/2023 18:33
0	1	10	Mission Blue		3	Fresh	Unknown	Chasing			4/10/2023 18:41
33	115	10	Mission Blue		2		Male	Travelling		Traveling/fighting two males	4/26/2023 19:24
34	116	10	Mission Blue		1	Fresh	Male			MBB was Traveling and foraging	4/26/2023 19:27
35	117	10	Mission Blue		1	Unknown	Unknown	Travelling		Saw MBB hovering around lupin	4/26/2023 19:31
36	118	10	Mission Blue		2	Unknown	Unknown	Searching	other	2 MBB searching for lupin	4/26/2023 19:33
37	119	10	Mission Blue		3	Unknown	Male	Chasing	other	Saw 3 male MBB fighting/traveling, all 3 didn't stop on lupin	4/26/2023 19:36
2	84	10	Mission Blue		4	Unknown	Unknown	Searching			4/26/2023 19:37
38	120	10	Mission Blue		1	Fresh	Male	Resting			4/26/2023 19:38
3	85	10	Mission Blue		1	Unknown	Male	Searching			4/26/2023 19:39
4	86	10	Mission Blue		1	Unknown	Unknown	Searching			4/26/2023 19:40
39	121	10	Mission Blue		1	Unknown	Female	Resting		Resting on phacelia plant	4/26/2023 19:41
40	122	10	Mission Blue		2	Fresh	Female	Mating		Found one male and one female mating	4/26/2023 19:42
5	87	10	Mission Blue		3	Unknown	Unknown	Searching		fighting/courting	4/26/2023 19:42
41	123	10	Mission Blue		1	Unknown	Male	Travelling		Found Hovering around lupin	4/26/2023 19:44
	124	10	Mission Blue		1	Unknown	Female	Travelling			4/26/2023 19:45
6	88	10	Mission Blue		1	Worn	Female	Nectaring	other	checkerbloom	4/26/2023 19:46
	125	10	Mission Blue		1	Unknown	Unknown	Travelling		The MBB Didn't stop on a lupin	4/26/2023 19:46
7	89	10	Mission Blue		2	Unknown	Unknown	Searching			4/26/2023 19:46
8	90	10	Mission Blue		1	Unknown	Unknown	Resting			4/26/2023 19:47
9	91	10	Mission Blue		1	Worn	Female	Resting			4/26/2023 19:48
	126	10	Mission Blue		2	Fresh	Female	Mating		Saw one male and one female mating on the path	4/26/2023 19:48
	127	10	Mission Blue		3	Unknown	Male	Chasing		Saw 3 male MBB fighting over lupin and phacelia plants	4/26/2023 19:49
10	92	10	Mission Blue		1	Unknown	Unknown	Travelling			4/26/2023 19:50
11	93	10	Mission Blue		2	Unknown	Male	Searching			4/26/2023 19:51
12	94	10	Mission Blue		2	Unknown	Unknown	Searching			4/26/2023 19:52
13	95	10	Mission Blue		1	Fresh	Male	Resting			4/26/2023 19:56
	128	10	Mission Blue		1	Unknown	Male	Travelling			5/12/2023 17:10
	129	10	Mission Blue		1	Unknown	Unknown	Nectaring	other	Dwarf checkermallow	5/12/2023 17:12
	130	10	Mission Blue		1	Worn	Female	Nectaring	other	Dark bur	5/12/2023 17:17
	131	10	Mission Blue		1	Worn	Male	Travelling			5/12/2023 17:20
	132	10	Mission Blue		1	Fresh	Female	Nectaring	other	Lupin	5/12/2023 17:21
	133	10	Mission Blue		1	Fresh	Male	Travelling			5/12/2023 17:22
	134	10	Mission Blue		1	Worn	Female	Resting			5/12/2023 17:23
	136	10	Mission Blue		1	Fresh	Male	Resting			5/12/2023 17:47
	138	10	Mission Blue		1	Fresh	Female	Travelling			5/12/2023 17:49
	140	10	Mission Blue		1	Unknown	Male	Travelling			5/12/2023 17:51
	142	10	Mission Blue		1	Fresh	Male	Nectaring	other	Lupin	5/12/2023 17:53
	143	10	Mission Blue		1	Worn	Female	Nectaring	other	Dwarf checkerbloom	5/12/2023 17:54
	144	10	Mission Blue		1	Fresh	Male	Resting			5/12/2023 17:55
	145	10	Mission Blue		1	Worn	Female	Travelling			5/12/2023 17:58
	146	10	Mission Blue		1	Fresh	Female	Resting			5/12/2023 18:00
	147	10	Mission Blue		1	Fresh	Female	Resting			5/12/2023 18:01
	148	10	Mission Blue		1	Worn	Female	Resting			5/12/2023 18:02
	178	10	Mission Blue		2	Unknown	Unknown	Chasing			5/24/2023 19:50
	179	10	Mission Blue		2	Unknown	Unknown	Chasing			5/24/2023 19:54
	180	10	Mission Blue		1	Fresh	Male	Searching			5/24/2023 19:56
	181	10	Mission Blue		1	Fresh	Male	Searching			5/24/2023 20:01
	185	10	Mission Blue		1	Fresh	Female	Searching			5/24/2023 20:04
	182	10	Mission Blue		1	Fresh	Male	Nectaring	other	It's feeding on buckwheat flower	5/24/2023 20:05
	186	10	Mission Blue		3	Worn	Unknown	Searching			5/24/2023 20:07
	183	10	Mission Blue		1	Unknown	Unknown	Travelling			5/24/2023 20:08
	184	10	Mission Blue		1	Unknown	Male	Resting			5/24/2023 20:11
	187	10	Mission Blue		1	Worn	Female	Ovipositing		Saw female lay two eggs before flying off	5/24/2023 20:12
	188	10	Mission Blue		2	Fresh	Male	Nectaring			5/24/2023 20:19
	189	10	Mission Blue		2	Worn	Unknown	Nectaring			5/24/2023 20:21
	190	10	Mission Blue		1	Worn	Male	Travelling			5/24/2023 20:24
	191	10	Mission Blue		1	Fresh	Male	Nectaring			5/24/2023 20:26

	192	10	Mission Blue	2 Worn	Unknown	Chasing			5/24/2023 20:29
	193	10	Mission Blue	2 Fresh	Unknown	Nectaring			5/24/2023 20:29
	194	10	Mission Blue	1 Worn	Female	Resting			5/24/2023 20:33
	195	10	Mission Blue	1 Worn	Male	Searching			6/7/2023 16:50
	196	10	Mission Blue	2 Fresh	Male	Searching			6/7/2023 17:01
	197	10	Mission Blue	1 Fresh	Male	Resting			6/7/2023 17:04
	198	10	Mission Blue	1 Worn	Female	Resting			6/7/2023 17:06
	199	10	Mission Blue	1 Worn	Male	Travelling			6/15/2023 17:45
	200	10	Mission Blue	1 Fresh	Female	Resting	Sun bathing on trail		6/15/2023 17:53
	201	10	Mission Blue	1 Worn	Female	Resting			6/15/2023 17:58
	202	10	Mission Blue	2 Unknown	Male	Chasing	Two males fighting		6/15/2023 18:02
	203	10	Mission Blue	1 Worn	Male	Resting			6/15/2023 18:52
10	38	12	Mission Blue	1 Fresh	Male	Resting			4/10/2023 20:34
14	96	12	Mission Blue	2 Unknown	Unknown	Resting			4/26/2023 17:27
15	97	12	Mission Blue	1 Fresh	Female	Resting			4/26/2023 17:29
16	98	12	Mission Blue	1 Fresh	Female	Chasing			4/26/2023 17:31
17	99	12	Mission Blue	1 Unknown	Unknown	Travelling			4/26/2023 17:31
18	100	12	Mission Blue	1 Fresh	Female	Resting			4/26/2023 17:35
19	101	12	Mission Blue	1 Fresh	Unknown	Chasing			4/26/2023 17:36
20	102	12	Mission Blue	1 Fresh	Male	Searching			4/26/2023 17:40
21	103	12	Mission Blue	2 Unknown	Unknown	Searching			4/26/2023 17:44
22	104	12	Mission Blue	1 Worn	Male	Chasing			4/26/2023 17:47
23	105	12	Mission Blue	1 Unknown	Unknown	Chasing			4/26/2023 17:47
24	106	12	Mission Blue	1 Worn	Male	Searching			4/26/2023 17:50
25	107	12	Mission Blue	1 Worn	Female	Resting			4/26/2023 17:51
26	108	12	Mission Blue	1 Fresh	Unknown	Searching			4/26/2023 17:54
27	109	12	Mission Blue	1 Worn	Female	Resting			4/26/2023 17:56
28	110	12	Mission Blue	2 Unknown	Unknown	Chasing	Butterflies observed on Lupinus variicolor		4/26/2023 18:15
29	111	12	Mission Blue	1 Fresh	Male	Chasing	Seen around LUVA		4/26/2023 18:18
30	112	12	Mission Blue	1 Unknown	Unknown	Chasing			4/26/2023 18:19
31	113	12	Mission Blue	1 Worn	Male	Resting	On Lupinus formosus		4/26/2023 18:24
32	114	12	Mission Blue	1 Unknown	Unknown	Resting	On LUFO		4/26/2023 18:24
	168	12	Mission Blue	1 Unknown	Unknown	Travelling	other		5/13/2023 18:08
	169	12	Mission Blue	1 Worn	Male	Travelling			5/13/2023 18:17
	170	12	Mission Blue	1 Worn	Female	Resting			5/13/2023 18:25
4	8	13	Mission Blue	1 Fresh	Female	Resting	2 other blue butterflies observed in area but not able to positively ID		4/10/2023 17:09
9	37	13	Mission Blue	1 Fresh	Female	Resting	2 other butterflies observed		4/10/2023 17:10
5	9	13	Mission Blue	3 Unknown	Unknown	Chasing			4/10/2023 17:17
6	10	13	Mission Blue	1 Unknown	Unknown	Resting			4/10/2023 17:25
7	11	13	Mission Blue	1 Fresh	Male	Resting			4/10/2023 17:27
8	12	13	Mission Blue	1 Fresh	Female	Nectaring	other	Nectarine on checkermallow	4/10/2023 17:30
9	13	13	Mission Blue	1 Fresh	Female	Resting			4/10/2023 17:33
10	14	13	Mission Blue	1 Fresh	Male	Resting			4/10/2023 17:43
11	15	13	Mission Blue	1 Fresh	Female	Nectaring	other	Nectaring on Erodium	4/10/2023 17:47
12	16	13	Mission Blue	1 Fresh	Male	Nectaring	other	Nectaring on checkermallow	4/10/2023 18:12
13	17	13	Mission Blue	1 Fresh	Unknown	Resting			4/10/2023 18:13
14	18	13	Mission Blue	1 Fresh	Female	Searching			4/10/2023 18:16
0	19	13	Mission Blue	1 Fresh	Male	Searching			4/10/2023 18:22
1	20	13	Mission Blue	1 Fresh	Unknown	Searching			4/10/2023 18:23
2	21	13	Mission Blue	1 Fresh	Female	Resting			4/10/2023 18:24
3	22	13	Mission Blue	1 Fresh	Female	Chasing			4/10/2023 18:26
4	23	13	Mission Blue	1 Fresh	Unknown	Chasing			4/10/2023 18:26
5	24	13	Mission Blue	1 Fresh	Female	Resting			4/10/2023 18:27
6	25	13	Mission Blue	1 Fresh	Female	Resting			4/10/2023 18:28
7	26	13	Mission Blue	1 Fresh	Unknown	Searching			4/10/2023 18:30
8	27	13	Mission Blue	1 Worn	Female	Searching			4/10/2023 18:31
0	28	13	Mission Blue	1 Fresh	Female	Resting			4/10/2023 18:34
1	29	13	Mission Blue	1 Fresh	Female	Chasing			4/10/2023 18:58
2	30	13	Mission Blue	1 Fresh	Male	Chasing			4/10/2023 18:59
3	31	13	Mission Blue	2 Unknown	Unknown	Searching			4/10/2023 19:00
4	32	13	Mission Blue	2 Fresh	Unknown	Searching			4/10/2023 19:02
5	33	13	Mission Blue	2 Fresh	Unknown	Searching			4/10/2023 19:05
6	34	13	Mission Blue	1 Fresh	Female	Resting			4/10/2023 19:06
7	35	13	Mission Blue	2 Fresh	Unknown	Searching			4/10/2023 19:08

8	36	13	Mission Blue	1	Fresh	Male	Nectaring	other	Nectaring on California Phacelia	4/10/2023 19:18
11	39	13	Mission Blue	1	Fresh	Female	Resting	other	Lupin	4/26/2023 16:49
12	40	13	Mission Blue	1	Fresh	Male	Nectaring	other	On flower of lupin	4/26/2023 16:53
13	41	13	Mission Blue	1	Unknown	Unknown	Travelling			4/26/2023 16:54
14	42	13	Mission Blue	1	Fresh	Male	Nectaring	other	Bluedic	4/26/2023 16:55
15	43	13	Mission Blue	2	Fresh	Female	Resting			4/26/2023 16:59
16	44	13	Mission Blue	1	Fresh	Female	Nectaring	other	Lupin	4/26/2023 17:01
17	45	13	Mission Blue	1	Unknown	Unknown	Travelling			4/26/2023 17:10
18	46	13	Mission Blue	1	Unknown	Male	Travelling			4/26/2023 17:18
19	47	13	Mission Blue	1	Unknown	Unknown	Travelling			4/26/2023 17:22
20	48	13	Mission Blue	1	Fresh	Female	Resting			4/26/2023 17:24
21	49	13	Mission Blue	1	Unknown	Female			Fighting	4/26/2023 17:27
22	50	13	Mission Blue	2	Unknown	Unknown			Fighting/courting	4/26/2023 17:28
23	51	13	Mission Blue	1	Fresh	Female	Travelling	other		4/26/2023 17:30
24	52	13	Mission Blue	1	Worn	Male	Nectaring	other	Yarrow	4/26/2023 17:31
25	53	13	Mission Blue	1	Unknown	Female	Nectaring	other	Courting	4/26/2023 17:32
26	54	13	Mission Blue	1	Unknown	Male			Courting	4/26/2023 17:33
0	55	13	Mission Blue	2	Fresh	Male	Mating		Fighting over mate	4/26/2023 17:38
1	56	13	Mission Blue	1	Unknown	Female	Mating		Two males fighting over to mate	4/26/2023 17:40
2	57	13	Mission Blue	1	Worn	Female	Resting			4/26/2023 17:42
3	58	13	Mission Blue	1	Fresh	Male	Travelling			4/26/2023 17:42
0	59	13	Mission Blue	1	Unknown	Male	Travelling			4/26/2023 17:43
1	60	13	Mission Blue	1	Worn	Female	Nectaring			4/26/2023 17:44
2	61	13	Mission Blue	1	Worn	Female	Ovipositing		Movement into plant but not fully sure eggs laid	4/26/2023 17:47
3	62	13	Mission Blue	1	Unknown	Male	Travelling			4/26/2023 17:48
4	63	13	Mission Blue	2	Unknown	Male	Nectaring			4/26/2023 17:50
5	64	13	Mission Blue	1	Worn	Male	Travelling			4/26/2023 17:50
6	65	13	Mission Blue	1	Fresh	Female	Resting			4/26/2023 17:51
7	66	13	Mission Blue	1	Fresh	Female	Resting			4/26/2023 17:52
8	67	13	Mission Blue	1	Fresh	Male	Travelling			4/26/2023 17:52
9	68	13	Mission Blue	2	Unknown	Unknown	Travelling			4/26/2023 17:53
10	69	13	Mission Blue	1	Unknown	Unknown	Travelling			4/26/2023 18:17
11	70	13	Mission Blue	3	Unknown	Male	Travelling		Two fighting briefly	4/26/2023 18:18
12	71	13	Mission Blue	2		Unknown	Travelling			4/26/2023 18:19
13	72	13	Mission Blue	3	Unknown	Unknown	Travelling		Fighting/courting	4/26/2023 18:20
14	73	13	Mission Blue	1	Unknown	Unknown	Travelling			4/26/2023 18:21
15	74	13	Mission Blue	2	Unknown	Unknown	Resting			4/26/2023 18:23
16	75	13	Mission Blue	2	Unknown	Unknown	Travelling			4/26/2023 18:24
17	76	13	Mission Blue	1	Unknown	Male	Travelling			4/26/2023 18:28
18	77	13	Mission Blue	1	Fresh	Male	Resting			4/26/2023 18:31
19	78	13	Mission Blue	1	Unknown	Male	Nectaring			4/26/2023 18:32
20	79	13	Mission Blue	3	Unknown	Unknown	Travelling		Fighting/courting	4/26/2023 18:33
21	80	13	Mission Blue	1	Unknown	Unknown	Travelling		As day warms fewer resting	4/26/2023 18:34
22	81	13	Mission Blue	1	Unknown	Male	Resting			4/26/2023 18:35
0	82	13	Mission Blue	1	Worn	Female	Resting			4/26/2023 18:41
	150	13	Mission Blue	1	Worn	Female	Resting		Lupin	5/13/2023 16:22
	151	13	Mission Blue	1	Worn	Female	Resting			5/13/2023 16:46
	152	13	Mission Blue	1	Fresh	Female	Resting			5/13/2023 16:48
	153	13	Mission Blue	1	Fresh	Male	Travelling			5/13/2023 16:50
	154	13	Mission Blue	1	Fresh	Female	Nectaring	other	Lupin	5/13/2023 16:52
	155	13	Mission Blue	1	Worn	Female	Nectaring	other	Lupin	5/13/2023 16:53
	156	13	Mission Blue	1	Fresh	Male	Resting			5/13/2023 16:54
	157	13	Mission Blue	1	Fresh	Female	Resting			5/13/2023 16:55
	158	13	Mission Blue	1	Fresh	Male	Resting			5/13/2023 16:57
	159	13	Mission Blue	1	Unknown	Female	Travelling			5/13/2023 17:01
	160	13	Mission Blue	1	Worn	Female	Resting			5/13/2023 17:04
	161	13	Mission Blue	1	Unknown	Unknown	Travelling			5/13/2023 17:07
	162	13	Mission Blue	1	Unknown	Male	Travelling			5/13/2023 17:38
	163	13	Mission Blue	1	Unknown	Female	Travelling			5/13/2023 17:40
	164	13	Mission Blue	1	Unknown	Male	Travelling			5/13/2023 17:41
	165	13	Mission Blue	1	Fresh	Male	Resting			5/13/2023 17:49
	166	13	Mission Blue	1	Worn	Female	Resting			5/13/2023 17:50
	167	13	Mission Blue	1	Worn	Female	Resting			5/13/2023 17:51
	176	13	Mission Blue	1	Worn	Female	Resting			5/24/2023 18:14

1	177 13	Mission Blue	1 Worn	Male	Resting		5/24/2023 18:21
	83 7	Mission Blue	1 Fresh	Male	Searching	other	4/26/2023 18:52
	135 7	Mission Blue	1 Fresh	Male	Resting		5/12/2023 17:34
	137 7	Mission Blue	1 Fresh	Male	Searching		5/12/2023 17:49
	139 7	Mission Blue	1 Worn	Male	Resting		5/12/2023 17:51
	141 7	Mission Blue	1 Fresh	Male	Resting		5/12/2023 17:52
	171 7	Mission Blue	1 Fresh	Male	Searching		5/23/2023 20:26
	172 7	Mission Blue	1 Fresh	Male	Searching		5/23/2023 20:28
	173 7	Mission Blue	1 Fresh	Male	Searching		5/23/2023 20:30
	149 9	Mission Blue	1 Fresh	Male	Searching		5/12/2023 18:13
	174 9	Mission Blue	1 Fresh	Female	Resting		5/23/2023 20:45
	175 9	Mission Blue	1 Fresh	Male	Searching		5/23/2023 20:52
	204 9	Mission Blue	1 Fresh	Male	Travelling		7/26/2023 17:35

Appendix C:

2015 Rare, Threatened, and Endangered Plant Survey

2015 Rare, Threatened, and Endangered Plant Survey San Bruno Mountain

A REPORT FOR SAN MATEO COUNTY PARKS DEPARTMENT



2015 Rare, Threatened, and Endangered Plant Survey: San Bruno Mountain



Report for San Mateo County Parks Department

Report Authors: Lech Naumovich, Christal Niederer of Creekside Science, 27 Bishop Lane, Menlo Park, CA 94025

Report Date: August 19, 2016

Preferred Citation: Naumovich, L. and C. Niederer. 2016. 2015 Rare, Threatened, and Endangered Plant Survey: San Bruno Mountain. Report for the San Mateo County Parks Department. Creekside Science. Menlo Park, CA

Cover photo: San Francisco spineflower located on the San Bruno Mountain in 2015, in the Colma Dunes area. Above photo: Extensive San Bruno Mountain manzanita stand located on Manzanita Dike. All photos provided by L. Naumovich unless otherwise noted.



Table of Contents

Table of Contents	2
Executive Summary	3
Acknowledgements	5
Introduction	6
Previous reports on RTEs	10
Methods	13
Results	15
Individual Species Accounts	19
Bent-flowered Fiddleneck <i>Amsinckia lunaris</i> J. F. Macbr.	20
Coast Rock Cress, Rock Rose Cress <i>Arabis blepharophylla</i> Hook. & Arn.	25
San Bruno Mountain Manzanita <i>Arctostaphylos imbricata</i> Eastw.	30
Montara Mountain Manzanita <i>Arctostaphylos montaraensis</i> J.B. Roof	38
Pacific Manzanita <i>Arctostaphylos pacifica</i> J.B. Roof	44
Bearberry Manzanitas <i>Arctostaphylos uva-ursi</i> (Linnaeus) Sprengel	49
San Francisco spineflower <i>Chorizanthe cuspidata</i> S. Watson	57
San Francisco Collinsia <i>Collinsia multicolor</i> Lindl. & Paxton	62
San Francisco Wallflower <i>Erysimum franciscanum</i> var. <i>franciscanum</i> Rossbach.....	68
San Francisco Gum Plant <i>Grindelia hirsutula</i> Hook. & Arn. Var. <i>maritima</i> (E.Greene) M.A. Lane	72
Diablo Helianthella <i>Helianthella castanea</i> Greene	80
Coast Iris <i>Iris longipetala</i> Herbert.	88
San Francisco Lessingia <i>Lessingia germanorum</i> Cham.	92
White-rayed Pentachaeta <i>Pentachaeta bellidiflora</i> E. Greene	97
Choris's Popcorn Flower <i>Plagiobothrys chorisianus</i> (Cham.) I.M. Johnston var. <i>chorisianus</i>	101
San Francisco Campion <i>Silene verecunda</i> ssp. <i>verecunda</i> S. Watson.....	106
Dune Tansy <i>Tanacetum bipinnatum</i> (L.) Sch. Bip.	116
San Francisco Owl's Clover <i>Triphysaria floribunda</i> (Benth.) Chuang & Heckard	120
Other taxa considered in surveys	126
Conclusions: Rare Plant Survey	127
References	129
Appendix A: CNDDDB Spreadsheet	131

Executive Summary

From February thru November 2015, targeted botanical surveys were conducted for 20 unique taxa within the San Bruno Mountain (SBM) Habitat Conservation Plan (HCP) area. These unique taxa are also known as “Rare, Threatened, and Endangered” (RTE) plants that have been afforded regulatory protection from either the US Fish and Wildlife Service or the California Department of Fish and Wildlife. Fifteen (15) of the 20 RTE taxa were observed in 2015. Each taxon located was documented with photographs, GPS location, and the completion of a California Natural Diversity Database (CNDDB) form for each separate occurrence of these plants. Four (4) of the RTE plants were designated as “locally abundant,” indicating that they were found in numerous locations and habitat types on SBM. Eleven (11) plants were designated as restricted, indicating that their presence on the mountain was closely linked to specific climate, substrate, or confluence of other conditions. Five (5) taxa were not located in 2015 surveys and we believe at least two taxa (white-rayed pentachaeta and San Francisco owl’s clover) are extirpated from SBM because habitat where they once existed is now gone. The remaining three taxa that were not located (bent-flowered fiddleneck, Choris’s popcorn flower, and San Francisco campion) may persist outside of our survey areas, or may occur in very low densities and were not detected in our surveys. In 2016, a notable population of San Francisco campion was relocated by volunteers. Since we are in the midst of a historic 4-year drought, it is likely that certain annual plants are not germinating as they do in a year with average precipitation.

Plant population data were updated for all the occurrences. Plant/population vigor is also presented as a measure of conservation success. Notably, at least three taxa have well documented taxonomic inconsistencies and can be difficult to identify: San Bruno Mountain manzanita (intergrading with Montara mountain manzanita), San Francisco Gumplant (which has been lumped into a parent genus in the most recent taxonomic treatment), and San Francisco campion (which has been studied with other campion only to determine that the taxa in the San Francisco area would benefit from further study).

Despite taxonomic difficulties and historically dry weather, we believe this report will help land managers, citizens and non-profit groups take meaningful steps to help preserve the RTE flora of San Bruno Mountain. To this end, this report provides preliminary recommendations for stewardship actions and ranks each RTE element in terms of its priority for receiving stewardship. We believe a distinct subset of the RTE plants can benefit greatly from well-timed and executed stewardship projects. Our intent in providing this information is that it may encourage a thoughtful, informed discussion about conserving extant populations of RTEs and even introductions of new or extirpated populations where appropriate.

Table ES-1: Results of 2015 RTE plant surveys on San Bruno Mountain

Scientific Name	Common name	Rarity Status (CRPR = California Rare Plant Rank list 1B plants are rare, threatened or endangered in CA and elsewhere, list 3 plants require more information, list 4 plants are of limited distribution)	Taxon found (X = not found, A = locally abundant, R = restricted)	Stewardship Priority (3 is high, 2 is medium, 1 is low, 0 is no action recommended)
<i>Amsinckia lunaris</i>	Bent-flowered Fiddleneck	CNPS 1B.2	X	1
<i>Arabis blepharophylla</i>	Coast Rock Cress	CRPR 4.3	A	2
<i>Arctostaphylos imbricata</i>	San Bruno Mountain Manzanita	CE/CRPR 1B.1	R	3
<i>Arctostaphylos montaraensis</i>	Montara Manzanita	CRPR 1B.2	R	3
<i>Arctostaphylos pacifica</i>	Pacific Manzanita	CE/CRPR 1B.2	R	3
<i>Arctostaphylos uva-ursi</i> forma <i>coactilis</i>	Bearberry Manzanita	None	R	3
<i>Arctostaphylos uva-ursi</i> forma <i>leobreweri</i>	Bearberry Manzanita	CBR (considered for status but rejected)	R	3
<i>Arctostaphylos uva-ursi</i> forma <i>suborbiculata</i>	Bearberry Manzanita	CBR (considered for status but rejected)	R	3
<i>Chorizanthe cuspidata</i>	San Francisco Spine-Flower	CRPR 1B.2	R	3
<i>Collinsia multicolor</i>	San Francisco Collinsia	CRPR 1B.2	R	3
<i>Erysimum franciscanum</i> var. <i>franciscanum</i>	San Francisco Wallflower	CRPR 4.2	A	2
<i>Grindelia hirsutula</i> var. <i>maritima</i>	San Francisco Gum Plant	CRPR 3.2	A	0
<i>Helianthella castanea</i>	Diablo helianthella	CRPR 1B.2	R	2
<i>Iris longipetala</i>	Coast Iris	CRPR 4.2	A	1
<i>Lessingia germanorum</i>	San Francisco Lessingia	FE/CE/CRPR 1B.1	R	3
<i>Pentachaeta bellidiflora</i>	White-Rayed Pentachaeta	FE/CE/CRPR 1B.1	X	2
<i>Plagiobothrys chorisianus</i> var. <i>chorisianus</i>	Choris's Popcorn Flower	CRPR 1B.2	X	1
<i>Silene verecunda</i> ssp. <i>verecunda</i>	San Francisco Champion	CRPR 1B.2	R (located in 2016)	3
<i>Tanacetum bipinnatum</i>	Dune Tansy	CBR	R	2
<i>Triphysaria floribunda</i>	San Francisco Owl's Clover	CRPR 1B.2	X	1

See <http://www.cnps.org/cnps/rareplants/ranking.php> for more information on rare plant ranks.

Acknowledgements

A number of people were instructive in creating this report. Volunteers of the San Bruno Mountain community, San Mateo County Parks staff, local non-profit groups, and regional experts offered volumes of information and insight. Their support was essential. We want to especially thank a few people who have been intimately involved in our work including: Doug Allshouse (and his wife who kindly shared their home for meetings), David Nelson, David Schooley, Aaron Sims, California Department of Fish and Wildlife staff, Mike Vasey, Jake Sigg, Mike Forbert, Joe Cannon, Scott Simono, Aaron Schusteff, Mark Sustarich, Margo Bors, Thomas Stoughton, the San Bruno Mountain HCP Technical Advisory Committee, the California Academy of Sciences herbarium staff, and our project manager at the County: Ramona Arechiga.

We apologize for any omissions, they are unintentional.

This study was funded by County of San Mateo Measure A funds.



Introduction

Ecological Setting

San Bruno Mountain (SBM) State and County Park is an ecological landmark of regional significance that protects a majority of the remaining, undeveloped San Bruno Mountains. Formally, all that remains undeveloped of the San Bruno Mountains is the main southeast to northwest ridge of San Bruno Mountain and its slopes, the Guadalupe Hills (Callippe Hill) and Colma Canyon and its surrounding slopes. For this report, SBM refers to the larger San Bruno Mountains. The survey area stands as a virtual ~2,500 acre island of habitat in the midst of the urban South San Francisco area metropolis. SBM is both an island and a critical bridge between the vast expanses of habitat north of the Golden Gate and the contiguous expanses of the Santa Cruz Mountain Range. The vegetation on SBM has been studied since the late 1800s and its elevation relief and heterogeneity allow for the mountain, with its many nooks and crannies, to serve as a refuge for unique flora and fauna.

San Bruno Mountain is an tectonostratigraphic terrane where one tectonic plate breaks off and is sutured onto a second. The mountain's ridge line runs in an east-west configuration, with slopes ranging from zero to vertical, and elevations ranging from 250 to 1,314 feet. The bulk of the mountain is composed of late Cretaceous (~100 million years old) dark greenish-grey graywacke of the Franciscan formation (McClintock et al. 1990). This graywacke is a type of poorly sorted sandstone that consists of angular rock fragments, detrital chert and feldspar (Ibid.). Serpentinite is restricted to small lenses on Serbian ridge and is not a prominent geologic feature of the Mountain. A notable sand dune and sandy soils occur near the head of Colma canyon on the western end of SBM. McClintock notes that since "SBM is composed almost entirely of one rock type, there is little variation in the type of soil... the varying factor is the soil depth" (Ibid.).

Vegetation on San Bruno Mountain is a dynamic mix of several prominent communities, most notably coastal prairie grassland and northern coastal scrub that are in a continuous battle for real estate. Non-native annual grassland, needlegrass grassland, blue blossom chaparral, central coast riparian scrub, and eucalyptus forest are also dominant vegetation types on the island. A number of other unique vegetation types dot the landscape (e.g. central dune scrub, fresh water marsh, gorse scrubland, manzanita scrubland, and seasonal wetlands) to further add to the diversity of the area.

The parks' principal biotic resources include 20 species of rare, threatened and endangered (RTE) plant life, as well as host and nectar plants of endangered butterflies. The endangered or threatened butterflies (San Bruno elfin, Mission blue, and Callippe silverspot) are found in only a few other places in the world. Another species considered for listing, the San Francisco tree lupine moth (*Grapholita edwardsiana*), was known to inhabit the area, but urban development destroyed this population. Conserved habitat on SBM is managed under the nation's first Habitat Conservation Plan established in 1982.

Many community groups are interested and invested in this park. In fact, it was the work of several community groups and an interested public that helped conserve this unique mountain. The work in this report, as well as much of its foundation, was based on the research and dedication of volunteers.

San Bruno Mountain has undergone dramatic ecological changes since the HCP was first approved over 30 years ago. The island has become more isolated by increased development, climate is changing, many invasive species populations have been limited and locally eradicated, and a major vegetation shift on the mountain is occurring from grasslands to coastal scrub (Weiss et al. 2015). Very limited resources have been directed toward understanding how these changes affect the RTE plants. This 2015 survey aims to address this issue.

Scope of Work

This report updates the current state of knowledge around rare, threatened and endangered (RTE) plants that occur, or once occurred on San Bruno Mountain. This study aims to comprehensively visit all known rare plant occurrences on the Mountain and document the findings. In addition, a task of this survey was to actively search areas of likely habitat for new occurrences of RTEs. The findings will directly inform the Parks Department's natural resource management program in order to implement improved management and stewardship strategies.

Completed Tasks:

- Survey known and historic rare, threatened, and endangered (RTE) plant species (Table 1) on SBM using all available means, best available science, and local SBM experts
- Capture population demographics (population size, status, health, threats etc.) and habitat information (Manual of California Vegetation's Alliances) for each located species using the accepted CA Department of Fish and Wildlife protocols
- Create spatially accurate maps of all RTE species in one GIS project
- Provide management recommendations for the continued conservation of RTEs on SBM

Table 1: Taxa for which targeted surveys were conducted

Scientific Name	Common name	Rarity Status (CRPR = California Rare Plant Rank list 1B plants are rare, threatened or endangered in CA and elsewhere, list 3 plants require more information, list 4 plants are of limited distribution)
<i>Amsinckia lunaris</i>	Bent-flowered Fiddleneck	CNPS 1B.2
<i>Arabis blepharophylla</i>	Coast Rock Cress	CRPR 4.3
<i>Arctostaphylos imbricata</i>	San Bruno Mountain Manzanita	CE/CRPR 1B.1
<i>Arctostaphylos montaraensis</i>	Montara Manzanita	CRPR 1B.2
<i>Arctostaphylos pacifica</i>	Pacific Manzanita	CE/CRPR 1B.2
<i>Arctostaphylos uva-ursi</i> forma <i>coactilis</i>	Bearberry Manzanita	None
<i>Arctostaphylos uva-ursi</i> forma <i>leobreweri</i>	Bearberry Manzanita	CBR (considered for status but rejected)
<i>Arctostaphylos uva-ursi</i> forma <i>suborbiculata</i>	Bearberry Manzanita	CBR (considered for status but rejected)
<i>Chorizanthe cuspidata</i>	San Francisco Spine-Flower	CRPR 1B.2
<i>Collinsia multicolor</i>	San Francisco Collinsia	CRPR 1B.2

<i>Erysimum franciscanum</i> var. <i>franciscanum</i>	San Francisco Wallflower	CRPR 4.2
<i>Grindelia hirsutula</i> var. <i>maritima</i>	San Francisco Gum Plant	CRPR 3.2 (taxonomically difficult)
<i>Helianthella castanea</i>	Diablo helianthella	CRPR 1B.2
<i>Iris longipetala</i>	Coast Iris	CRPR 4.2
<i>Lessingia germanorum</i>	San Francisco Lessingia	FE/CE/CRPR 1B.1
<i>Pentachaeta bellidiflora</i>	White-Rayed Pentachaeta	FE/CE/CRPR 1B.1
<i>Plagiobothrys</i> <i>chorisianus</i> var. <i>chorisianus</i>	Choris's Popcorn Flower	CRPR 1B.2
<i>Silene verecunda</i> ssp. <i>verecunda</i>	San Francisco Campion	CRPR 1B.2
<i>Tanacetum</i> <i>camphoratum</i>	Dune Tansy	CBR
<i>Triphysaria floribunda</i>	San Francisco Owl's Clover	CRPR 1B.2

See <http://www.cnps.org/cnps/rareplants/ranking.php> for more information on rare plant ranks.

Our work on San Bruno Mountain relies heavily on place names. We were generously provided the following map (unpublished) from David Nelson which highlights many of the most recognized place names (Figure 1). The locations listed on this map will be referenced throughout this report.



Figure 1: Draft map of San Bruno Mountain with place names provided kindly by David Nelson.

Previous reports on RTEs

In the first 30 years of management of the SBM Habitat Conservation Plan (HCP) lands, most survey and stewardship effort was directed towards listed butterfly species (Weiss et al. 2014, TRA 2008). Although these received the majority of the focus of the HCP, the Mountain is home to rare flora and vegetation communities which are only addressed in a cursory manner. This 2015 study and survey was initiated after reviewing the incomplete data from the first 30 years of HCP management actions and reports.

Three maps of compiled rare plant surveys are provided on pages 56-58 in the 2007 management plan (TRA 2008) (Figure 21). In addition to these print figures, GIS data was offered by the County and TRA (now MIG) to allow for comparison with 2015 surveys.

The below maps represent the most recent reported surveys for these plants outside of sparse CNDDDB records and herbarium collections which will be presented later with each individual species account.

Figure 2: Three rare plant maps reproduced from the 2007 HCP Management Plan

1. Kamchatka Point: *Arctostaphylos imbricata imbricata*, *A. uva-ursi* forma *suborbiculata*
 2. Summit, Above Radio Road: *A. imbricata imbricata*
 3. Ridge Trail "Hanging Gardens": *A. uva-ursi* forma *coactilis*, *A. imbricata imbricata*
 4. Pacific Rock: *A. imbricata imbricata*, *A. imbricata montaraensis*, *A. x pacifica*, *A. uva-ursi* forma *coactilis*
 5. Manzanita Dike: *A. imbricata imbricata*, *A. imbricata montaraensis*
 6. Powerline Ridge: *A. imbricata imbricata*
 7. Ridge Trail, Above Quarry: *A. uva-ursi* forma *leobreweri*
 8. Brisbane Acres: *A. tomentosa crustacea* (also occurs in Buckeye Canyon, but not mapped in 2002)
- (Boundaries of species in each colony are available in TRA GIS database)

Figure 8. Manzanita distribution on San Bruno Mountain, 2002

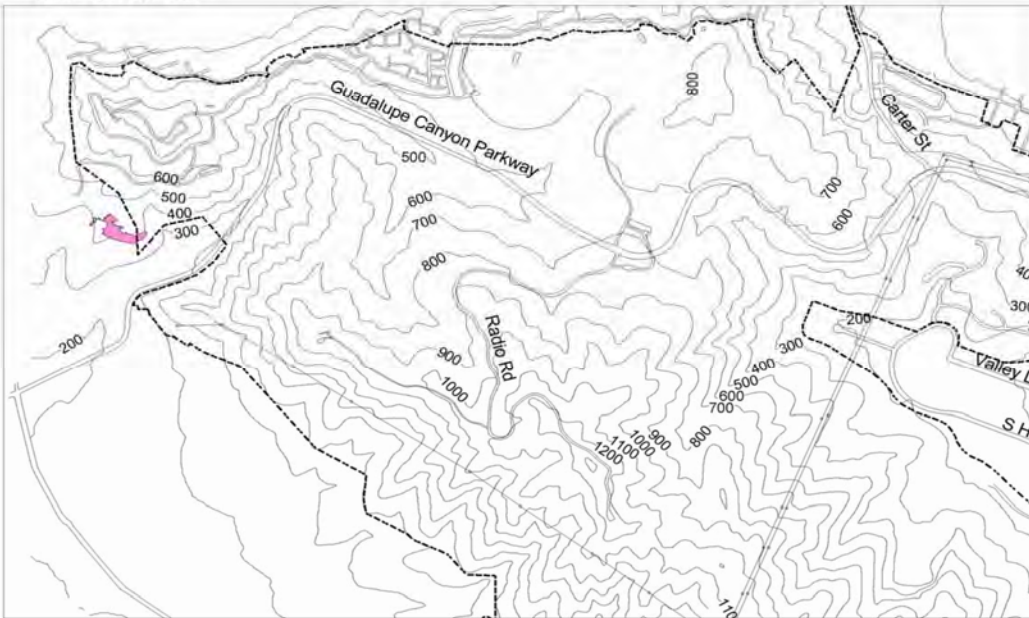
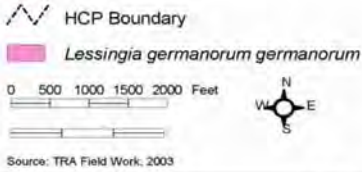
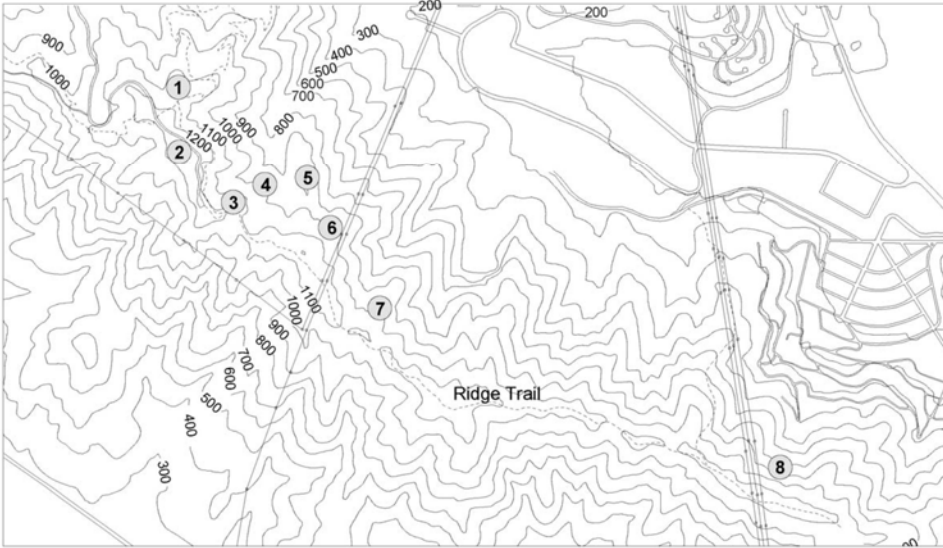
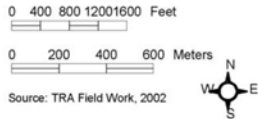

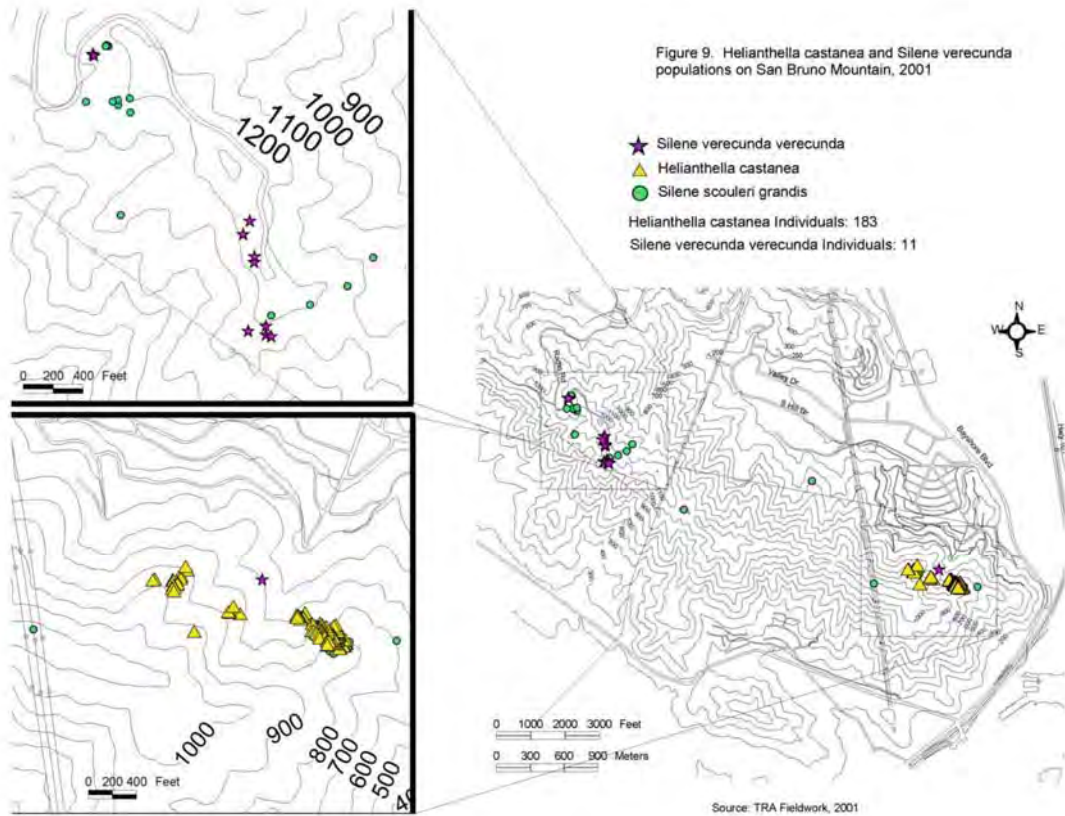

Numerous accounts of rare taxa can also reliably be found in one other comprehensive source, McClintock et al.'s 1990 *A Flora of the San Bruno Mountains*. This publication represents the tireless efforts of Elizabeth McClintock, Paul Reeberg and Walter Knight to catalog and observe the flora of SBM. This book has been essential in our work. Information from this book will be presented throughout the report. We describe other information sources in the methods section of this report.

Methods

This project has completed the following tasks:

1. Literature (reports/websites) and CNDDDB review of known current and past occurrences of 14 covered plant taxa. This information will serve as a baseline for our targeted botanical surveys. During this review process, time allowing, we investigated other taxa of interest that may have been extirpated prior to the HCP.
2. Interview botanists and naturalists that regularly visit SBM to collect anecdotal information on other occurrences.
3. Compile list with diagnostic features for RTE plants and survey areas to maximize survey coverage and optimize timing.
4. Revisit known CNDDDB occurrences and update information in the database; conduct targeted intuitive wandering surveys, GPS each occurrence (including historical populations), complete CNDDDB form onsite, take herbarium-quality photographs of diagnostic features and habitat, and classify vegetation. Creekside has 3 Trimble Juno units (1-2 m accuracy) and a Nomad (sub-meter accuracy) GPS unit available for mapping. Units are loaded with ArcPad.
5. Compile plant information and create GIS map with occupied, historical and potential habitat for each of the 14 covered taxa.
6. Completion of brief report compiling all survey work and photographs.
7. Delivery of all information including ArcGIS map layers, representative photos and data electronically to SMC Parks Department.

Literature/Reference data collection

Literature was used extensively for these surveys. Literature research was conducted using published materials, research papers, local floras and other germane sources. As observed in the reference materials, floras were important resources for better understanding the plants we were surveying. Our most common references used were:

- The Jepson Herbarium Jepson eFlora (online flora) at: <http://ucjeps.berkeley.edu/eflora/>
- The California Consortium of Herbaria SMASH database for accessing accessioned specimens at: <http://ucjeps.berkeley.edu/consortium/>
- A San Francisco and San Mateo search from the CDFW CNDDDB database.
- McClintock et al. 1990. A Flora of the San Bruno Mountains.
- Allshouse and Nelson draft list of rare plants on San Bruno Mountain.

We compiled germane information into each Individual Species Account (ISA). ISA's are presented in this report alphabetically by scientific name.

Herbarium research was mostly conducted online. Records were viewed online at the Consortium of California Herbaria at <http://ucjeps.berkeley.edu/consortium/>. Both the California Academy of Sciences herbarium and the Jepson Herbarium were visited in person in order to view historic specimens.

On three occasions, local botanists and naturalists met at Doug Allshouse's home to discuss RTEs and their likely locations. At these meetings the group, including San Mateo County Parks Natural Resource Manager Ramona Arechiga, decided to include an additional six taxa to the survey effort. While additional locally rare taxa were interesting to the group, they were finally designated outside the scope of this RTE survey. The group was invaluable in sharing geographic knowledge of plant locations, and created a map of known, historical, and/or likely locations for each taxon.

This information, as well as plant descriptions and blooming times, was used to inform targeted surveys on the mountain. All surveys conform to CDFW (CDFG 2009) protocols unless otherwise noted.

Surveys were conducted from March 10th through November 30th, 2015. We estimate 160 hours of survey effort on the Mountain with Creekside Staff. Survey dates were:

- 3/10
- 3/16
- 4/8
- 4/11
- 6/18
- 6/22
- 6/26
- 7/1
- 11/13
- 11/30
- 4/18/16 (for *Silene verecunda*)

The majority of this report is found in Individual Species Accounts, which document the research and field surveys that were completed for each of the 20 RTE taxa. General information on each taxon is presented, followed by survey results and recommendations for continued inclusion as an HCP covered species. This report briefly recommends management that should be considered for the continued persistence of each RTE taxon on San Bruno Mountain. All of the recommended actions are provisional and should be completed with aid of knowledgeable volunteers and botanists. We recommend that any management action have a minimum of 3 years of monitoring for annuals and 5 for perennials.

Individual Species Accounts are listed alphabetically by genus/species name. Each account includes a brief description with key diagnostic features; a photograph and/or drawing; a description from the Jepson eFlora; known synonyms; a description of previously known locations, including CNDDDB reports, herbarium records, and other floras/reports; 2015 survey results, including GIS maps of surveyed areas and/or located populations; HCP inclusion recommendations; and management recommendations. Each account also discusses how timing affected the comprehensiveness of the survey and how much potential there was for false negative surveys.

A California Field Survey Form was created for each located occurrence. These data are included in Appendix A, and have been submitted to the CNDDDB. GIS shapefiles have been submitted to the Natural Resources Program (Ramona Arechiga).

GPS field data were downloaded into GIS (ESRI ArcGIS platform) to create maps of survey findings. Surveyed areas were outlined in the office. Maps were scaled so that polygons could be discerned in the document. In some cases, it is hard to know where the mapped site is on mountain, but this is described in the document and Parks Department staff can use the GIS files to map at any preferred scale.

Results

Community-based Botanical Information Sharing

Our project's success was greatly supported by the San Bruno Mountain community. Doug Allshouse kindly invited Creekside staff, San Mateo County Parks Department staff, and volunteer botanists to meet and discuss occurrences and current information on rare plants known on the mountain. In our first meeting, we created a map wherein attendees added comments and known historic locations of RTE plants we were targeting (Figures 2 and 3).

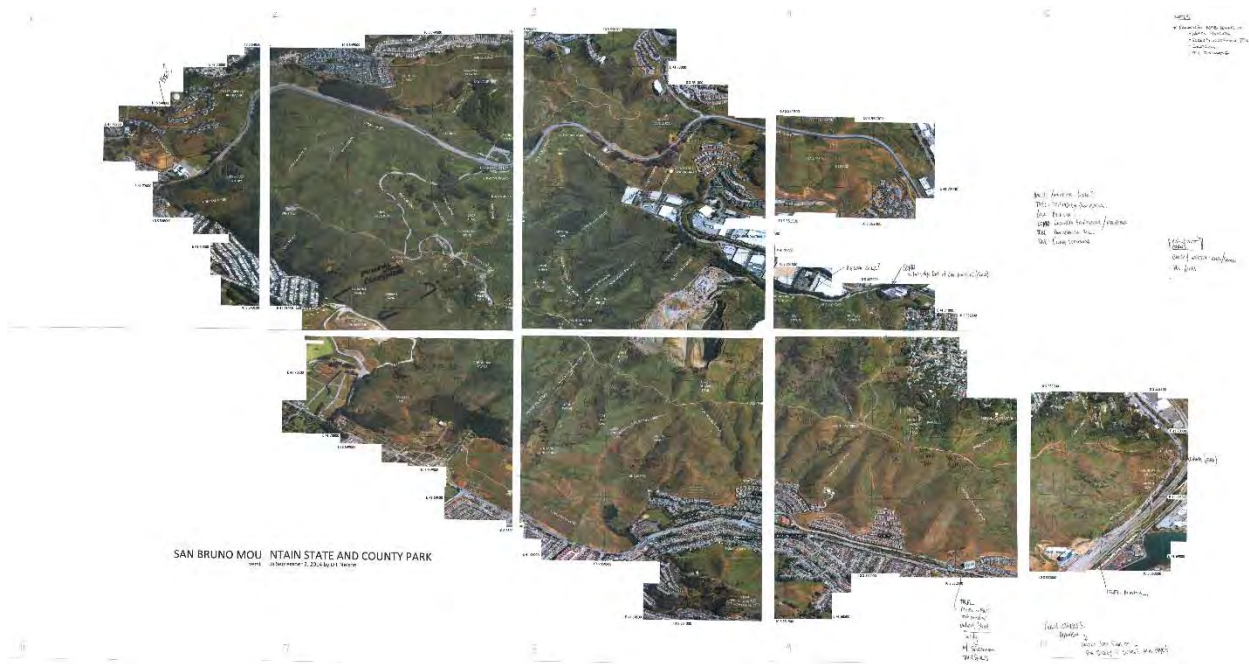

Figure 2: Scanned map of community input on rare plant occurrences on SBM.



TRFL
 Historic ~ 1960s
 most meadows
 Culvert, floods
 weedy.
 w/ SSSS structure
 THIN SOILS

9

Figure 3: Annotated map detail.

Key Results

The following key results of the survey are presented in bullet format. More information on each ISA is found in the following sections.

- 16 RTEs were located and observed in 2015 and 2016. 15 were observed in 2015. San Francisco campion was only observed in 2016.
- Of these 16 located, 10 taxa are high stewardship targets that we believe will be responsive to management actions.

- 1 RTE (dune tansy) was located in a known reintroduction area, a result of an outplanting project.
- 2 RTE taxa were not located but may still be extant: Choris' popcorn flower and bent-flowered fiddleneck.
- 2 RTE taxa are likely truly extirpated from SBM: white-rayed pentachaeta and San Francisco owl's clover.
- 3 key areas are identified in order to maximize conservation effort: Colma Dunes, Summit, and Brisbane Acres area.
- New and previously forgotten occurrences were located for three manzanita taxa and Diablo helianthella.
- New polygons were mapped for San Francisco lessingia, San Francisco spineflower, and San Francisco collinsia.
- Although there is taxonomic difficulty around some of the taxa present on SBM, we believe it is wise to use the precautionary principle and maintain as many of these populations as possible for the 16 taxa located and treat all these plants as RTE elements worthy of conservation.

The following table summarizes our results (Table 2). Target taxa were placed into one of three categories: X – not found in 2015 surveys, A - locally abundant taxon, found in numerous areas and/or habitat types, and R – located in very specific environments where soils, climate, moisture and/or vegetation may have been critical to the target taxon being present. For instance, although quite a few clumps of Diablo helianthella were located, they were all restricted to a north/north-west facing area in the Brisbane acres locale. We denote this as an R-type plant. All manzanitas were considered restricted due to their unique location about the summit and typical association with sandstone.

Table 2: Summary results of targeted RTE surveys

Scientific Name	Common name	Rarity Status (CRPR = California)	Taxon found (X = not found, A = locally abundant, R = restricted)	Stewardship Priority (3 is high, 0 indicates no action recommended)
<i>Amsinckia lunaris</i>	Bent-flowered Fiddleneck	CNPS 1B.2	X	1
<i>Arabis blepharophylla</i>	Coast Rock Cress	CRPR 4.3	A	2
<i>Arctostaphylos imbricata</i>	San Bruno Mountain Manzanita	CE/CRPR 1B.1	R	3
<i>Arctostaphylos montaraensis</i>	Montara Manzanita	CRPR 1B.2	R	3
<i>Arctostaphylos pacifica</i>	Pacific Manzanita	CE/CRPR 1B.2	R	3
<i>Arctostaphylos uva-ursi</i> forma <i>coactilis</i>	Bearberry Manzanita	Unknown	R	3

<i>Arctostaphylos uva-ursi</i> forma <i>leobreweri</i>	Bearberry Manzanita	CBR (considered for status but rejected)	R	3
<i>Arctostaphylos uva-ursi</i> forma <i>suborbiculata</i>	Bearberry Manzanita	CBR (considered for status but rejected)	R	3
<i>Chorizanthe cuspidata</i>	San Francisco Spine-Flower	CRPR 1B.2	R	3
<i>Collinsia multicolor</i>	San Francisco Collinsia	CRPR 1B.2	R	3
<i>Erysimum franciscanum</i> var. <i>franciscanum</i>	San Francisco Wallflower	CRPR 4.2	A	2
<i>Grindelia hirsutula</i> var. <i>maritima</i>	San Francisco Gum Plant	CRPR 3.2 (taxonomically difficult)	A	0
<i>Helianthella castanea</i>	Diablo helianthella	CRPR 1B.2	R	2
<i>Iris longipetala</i>	Coast Iris	CRPR 4.2	A	1
<i>Lessingia germanorum</i>	San Francisco Lessingia	FE/CE/CRPR 1B.1	R	3
<i>Pentachaeta bellidiflora</i>	White-Rayed Pentachaeta	FE/CE/CRPR 1B.1	X	2
<i>Plagiobothrys</i> <i>chorisianus</i> var. <i>chorisianus</i>	Choris's Popcorn Flower	CRPR 1B.2	X	1
<i>Silene verecunda</i> ssp. <i>verecunda</i>	San Francisco Campion	CRPR 1B.2	A (located in 2016)	3
<i>Tanacetum</i> <i>camphoratum</i>	Dune Tansy	CBR	X (See notes)	2
<i>Triphysaria floribunda</i>	San Francisco Owl's Clover	CRPR 1B.2	X	1

Individual Species Accounts

The majority of this report documents our research and field surveys that were completed for each of the 20 RTE taxa. Information on each taxon is presented followed by results and recommendations for continued inclusion as an HCP covered species. We briefly recommend management that should be considered for the continued persistence of the taxon on San Bruno Mountain. All of the recommended actions are provisional and should be completed with aid of knowledgeable volunteers and botanists. We recommend that any management action have a minimum of 3 years of monitoring for annuals and 5 for perennials.

Bent-flowered Fiddleneck *Amsinckia lunaris* J. F. Macbr.

Bent flowered fiddleneck is a bristly annual plant that typically grows in groups of 10 to 2000 plants. This annual plant was first collected from the “San Bruno Hills” in 1917 by Alice Eastwood. It is regularly found on cool and foggy sites on the San Francisco peninsula and in East Bay Hills, often in thin, rocky soils near local summits. It typically flowers in February through June. Fiddlenecks (*Amsinckia spp.*) typically require some regular soil disturbance in order to stimulate germination.

Identification of bent-flowered fiddleneck requires several features: 1) population of plants (within a given occurrence) usually display heterostyly (various flowers displaying different lengths of styles with respect to stamens). The plants may also be homostylous, but if this is the case, anthers are in distinct “upper corolla” and “lower corolla” groups. The five calyx lobes are more or less equal in width and calyxes are distinct to the base of the calyx. Corolla is typically bilaterally symmetrical with dark spots on two of the five corolla limbs (petals). Other *Amsinckia* (*A. intermedia*) likely found on SBM do not display heterostyly nor are flowers bilaterally symmetrical, instead these plants either have five or no red corolla spots. Identification can be difficult since heterostyly requires observation of many individuals within a given fiddleneck patch, especially since both plants have similar corolla sizes and nutlet morphology. A reference population of bent-flowered fiddleneck located near Vollmer peak (East Bay) was photographed to show bilateral symmetry with 2 spots on corolla (Plate AL-2).

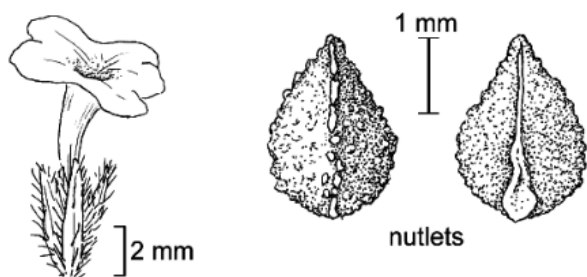

Amsinckia lunaris



Plate AL-1 (top left): Bent-flowered fiddleneck, Jepson Manual (© UC Board of Regents). Plate AL-2 (bottom left): Bent-flowered fiddleneck reference population located in March, 2015. Plate AL-3 (right): Profile view of fiddleneck © Aaron Schusteff.

Description Jepson eFlora

Stem: erect, slender. Flower: bilateral; calyx lobes 5, ± equal in width, not fused above base; corolla 7–10 mm, tube bent, 10-veined near base, limb 4–7 mm diam, orange, generally with 2 dark spots. Fruit: 2.5–4 mm, ± sharp-tubercled, occasionally ridged.

2n=8. Gravelly slopes, grassland, openings in woodland, often serpentine; (5)50–800 m. North Coast Ranges, sw Sacramento Valley, Central Coast (Marin, Santa Cruz cos.), San Francisco Bay Area. Heterostylous, if homostylous then corolla smaller, anthers in upper, lower groups. Mar–Jun.

Synonyms

Amsinckia anomala Suksd., *Amsinckia cinerea* Suksd., *Amsinckia disjuncta* Suksd., *Amsinckia longifolia* Suksd., *Amsinckia papillata* Suksd., *Amsinckia yosemitensis* Suksd.

CNDDDB occurrence data, Herbarium collections, and previously known locations

CNDDDB

Map Index Number: 08864 **EO Index:** 49038

Key Quad: San Francisco South (3712264) **Element Code:** PDBOR01070

Occurrence Number: 6 **Occurrence Last Updated:** 2002-10-16

Scientific Name: *Amsinckia lunaris* **Common Name:** bent-flowered fiddleneck

Listing Status: Federal: None **Rare Plant Rank:** 1B.2

State: None

CNDDDB Element Ranks: Global: G2?

State: S2?

Other Lists: BLM_S-Sensitive

General Habitat: **Micro Habitat:**

CISMONTANE WOODLAND, VALLEY AND FOOTHILL GRASSLAND. 50-500M.

Last Date Observed: 1963-05-03 **Occurrence Type:** Natural/Native occurrence

Last Survey Date: 1963-05-03 **Occurrence Rank:** Unknown

Owner/Manager: UNKNOWN **Trend:** Unknown

Presence: Presumed Extant

Location:

SAN BRUNO MOUNTAIN, "NORTH TANK HILL."

Detailed Location:

AT MARGINS OF THICKETS, SOUTH AND SOUTHEAST FACING SLOPES.

Ecological:

AMONG ROCKY OUTCROPS; WITH TOXICODENDRON DIVERSILOBUM.

Threats:

General:

ONLY SOURCE OF INFORMATION FOR THIS SITE IS A 1963 POWELL COLLECTION. NEEDS FIELDWORK.

PLSS: T03S, R05W, Sec. 16 (M) **Accuracy:** 1 mile **Area (acres):** 0

UTM: Zone-10 N4169416 E551641 **Latitude/Longitude:** 37.67048 / -122.41442 **Elevation (feet):**

San Mateo San Francisco South (3712264)

County Summary: **Quad Summary:**

Report Printed on Friday, July 31, 2015

Government

Sources: POW63S0001 POWELL, J. - POWELL #356 UC #1220416 1963-05-03

Herbarium

Herbarium Specimen #	Taxon	Collector	Date	Collection #	County	Notes
UC1220416	<i>Amsinckia lunaris</i>	Jerry Powell	May 3 1963	356	San Mateo	s and se facing slopes San Bruno Mountain (north tank hill)
CAS26998	<i>Amsinckia lunaris</i>	Alice Eastwood	May 12, 1917	s.n.	San Mateo	San Bruno Hills

McClintock et al. & Allshouse and Nelson

Bent flowered fiddleneck is not mentioned in either reference. Allshouse and Nelson note *A. intermedia* at Ridge Trail, Buckeye/Owl Canyon, Callippe Hill, Hillside Trail.

2015 Survey Results

Bent-flowered fiddleneck was not observed on any of the surveys. Few fiddleneck (*Amsinckia* spp.) were observed in 2015 on SBM in general indicating it may not have been an optimal year for surveying this genus. The location of the previous CNDDDB occurrence was searched and little potential habitat was observed (Plate 4). This open grassland area was instead dominated with non-native annual grasses. Areas with known fiddleneck populations and appropriate south facing slopes with disturbance were searched (Figure 3).



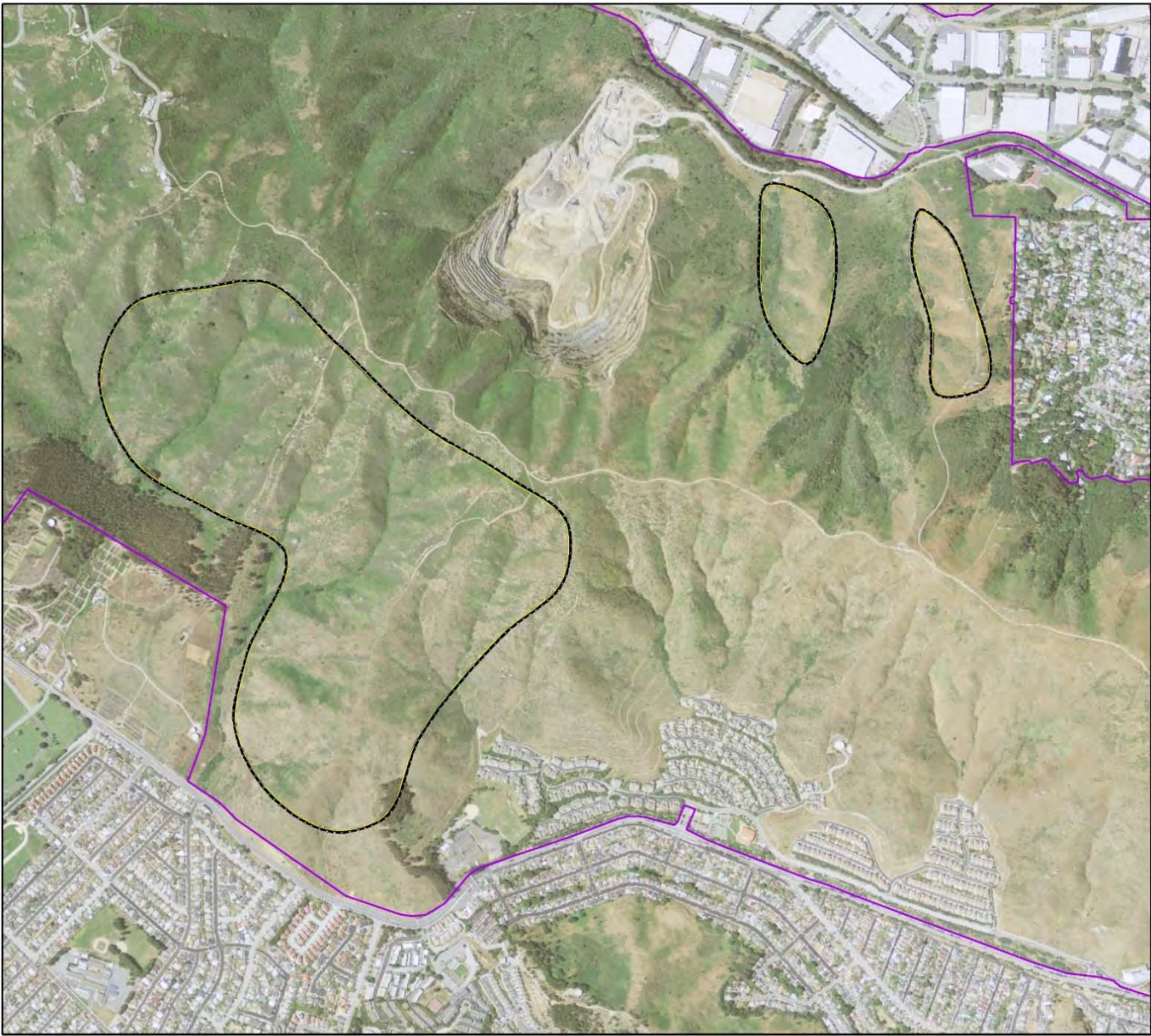

Plate 4: Photo on North Tank Hill, now mostly covered in dense northern coastal scrub, with weedy annual grassland remnant patches

Bent-flowered Fiddleneck Survey Information: San Bruno Mountain



Legend

-  RTE Survey Area
-  HCP Boundary

Survey Areas are approximate representations of the area covered on foot while actively targeting this taxon.

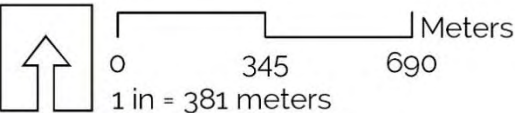

Date: 12/1/2015
Map by Lech Naumovich
Creekside Science

Figure 3: 2015 Survey Information for Bent-Flowered Fiddleneck

Recommendation for continued inclusion as HCP covered species

This plant was not located in 2015. We recommend multi-year surveys on SBM if relocation of this plant is a priority. We recommended it for inclusion as an HCP covered species because two historic collections documented and vouchered indicate this species was once present on San Bruno Mountain.

Stewardship priority and management recommendations

Stewardship priority for this taxon is low. We recommend additional surveys for this plant, especially in a medium-wet year when this plant may flourish. Reintroduction from appropriate local seed stock could be considered on a trial basis. *Amsinckia* spp. typically germinate and grow well in lightly disturbed soils and can usually compete fairly well with other plants, although other *Amsinckia* restoration projects have had difficulties (Pavlik 1993). We recommend selection of an area with thinner soil (3-6") within the 2015 search polygons. Although their success was limited, restoration studies with *A. grandiflora* (see Pavlik 1991) may be instructive for propagation.

Coast Rock Cress, Rock Rose Cress *Arabis blepharophylla* Hook. & Arn.

Coast rock cress is a Bay Area endemic perennial mostly restricted to coastal areas with a marine influence. The plant occurs as far south as Jasper Ridge (San Mateo County), but San Bruno Mountain and the southern Golden Gate National Recreation Area parks (Rancho Corral de Tierra) and McNee Ranch State Park, about 7 miles south of San Bruno, are the most well established southern populations of this plant. The SBM population is significant in being near the south range boundary for this taxon.

The 6-12" plant forms distinct basal rosettes and can form distinct colonies in preferred habitat. It is most typically observed growing in thin soils and often very close to, or within rock outcrops in coastal prairie and coastal scrub vegetation. Flowering typically occurs from January through April.

Coast rock cress is a distinct taxon and rarely confused on SBM. Diagnostic features of coast rock cress are: 1) corollas are pink to purple unlike *Arabis glabra* (tower mustard) which has white to yellow corollas, and 2) fruits (siliques) are slightly reflexed from the main inflorescence axis unlike *A. glabra* where fruits are often tightly appressed to the inflorescence axis. (Plates AB-1,2,3)



Plates AB1-3 (left to right): AB-1: Line drawing from Abrams, 1923, AB-2: Cauline leaves and stem of *A. blepharophylla*, AB-3: Inflorescence stalk with near mature fruit.

Description Jepson eFlora:

NATIVE

Habit: Perennial herb; caudex branches 0--few; hairs simple to forked or (3)4-rayed. *Stem:* 1--few, simple or few-branched distally, 0.6--2.5(3) dm, hairy (glabrous). *Leaf:* basal 2--8(12) cm, oblanceolate to obovate, entire or dentate, hairy or glabrous, margin hairy, tip obtuse; cauline 2--7, not basally lobed. *Flower:* sepals 5--7 mm; petals (12)14--18 mm, 4--7 mm wide, widely spoon-shaped, rose-purple. *Fruit:* erect, 2--4 cm, 2--3 mm wide; style 0.2--1(1.5) mm; pedicel erect to ascending, (3)5--10(15) mm, slender, hairy. *Seed:* 20--28, 2--2.5 mm, +-round; wing 0.2--0.4 mm wide. *Chromosomes:* 2n=16.

Ecology: Rocky outcrops, bluffs, grassy slopes; *Elevation:* 50--300 m. *Bioregional Distribution:* CCo,

SnFrB. Flowering Time: Mar--Apr
eFlora Treatment Author: Ihsan A. Al-Shehbaz

Synonyms

None

CNDDDB occurrence data, Herbarium collections, and previously known locations

CNDDDB

Coast rock cress is a CRPR List 4.3 plants so it is rarely tracked in CNDDDB forms. The following form indicates where it has been listed as an associate, mainly to *Helianthella castanea*.

Map Index Number: 08904 EO Index: 368

Key Quad: San Francisco South (3712264) **Element Code:** PDAST4M020

Occurrence Number: 12 Occurrence Last Updated: 2011-04-21

Scientific Name: *Helianthella castanea*

Common Name: Diablo helianthella

Listing Status: Federal: None Rare Plant Rank: 1B.2

State: None

CNDDDB Element Ranks: Global: G2

State: S2

Other Lists: BLM_S-Sensitive

General Habitat: Micro Habitat:

BROADLEAVED UPLAND FOREST, CHAPARRAL, CISMONTANE WDLND,
COASTAL SCRUB, RIPARIAN WOODLAND, VALLEY & FOOTHILL
GRASSLAND.

USUALLY IN CHAPARRAL/OAK WOODLAND INTERFACE IN ROCKY,
AZONAL SOILS. OFTEN IN PARTIAL SHADE. 25-1150M.

Last Date Observed: 2001-XX-XX Occurrence Type: Natural/Native occurrence

Last Survey Date: 2001-XX-XX Occurrence Rank: Good

Owner/Manager: SMT COUNTY, PVT **Trend:** Unknown

Presence: Presumed Extant

Location:

EAST END OF SAN BRUNO MOUNTAIN, BETWEEN SOUTH SAN FRANCISCO AND BRISBANE.

Detailed Location:

MAPPED BY CNDDDB AS FOUR POLYGONS.

Ecological:

GRASSLAND ON THE RIDGETOPS AND UPPER SLOPES BECOMING BRUSHIER FURTHER DOWNSLOPE. ASSOCIATED WITH
TOXICODENDRON,

BACCHARIS, AND WYETHIA ANGUSTIFOLIA WITH ERYSIMUM ANGUSTIFOLIUM, COLLINSIA MULTIFLORA, AND ARABIS BLEPHAROPHYLLA
NEARBY.

Threats:

NEARBY POWERLINE AND POTENTIAL DEVELOPMENT. INVASIVE EUCALYPTUS AND CYTISUS SCOPARIUS NEARBY.

General:

PLANTS OBSERVED IN 1965, 1967, 1983, 1984, 1989, 1993, AND 2001, BUT NUMBERS OF PLANTS OBSERVED IS UNKNOWN. NO PLANTS
FOUND

IN 1981. 51 CLUMPS OBSERVED IN WESTERNMOST POLYGON IN 1994. INCLUDES FORMER OCCURRENCE #13.

PLSS: T03S, R05W, Sec. 15 (M) **Accuracy:** specific area **Area (acres):** 18

UTM: Zone-10 N4169980 E552717 **Latitude/Longitude:** 37.67550 / -122.40218 **Elevation (feet):** 700

County Summary:

Quad Summary:

San Mateo

San Francisco South (3712264)

Sources:

HAR90U0003 HARRIS, V. - CONVERSATION REGARDING HELIANTHELLA CASTANEA ON SAN BRUNO MOUNTAIN 1990-01-10

HUN94U0001 HUNTER, B. - LETTER FROM DFG WITH COMMENTS ON GENERAL PLAN FOR CITY OF BRISBANE. 1994-10-20

MCC67S0004 MCCLINTOCK, E. & P. WHEELER - MCCLINTOCK SN CAS 1967-05-14

REI82R0001 THOMAS REID ASSOCIATES - ENDANGERED SPECIES SURVEY ON SAN BRUNO MOUNTAIN 1982-05-XX

REI85R0002 THOMAS REID ASSOCIATES - SAN BRUNO MOUNTAIN AREA HABITAT CONSERVATION PLAN 1983-1984 ACTIVITIES REPORT

1985-01-XX SIG94F0001 SIGG, J. - FIELD SURVEY FORM FOR HELIANTHELLA CASTANEA 1994-05-03

TRA08R0001 TRA ENVIRONMENTAL SERVICES - SAN BRUNO MOUNTAIN HABITAT MANAGEMENT PLAN 2007 2008-03-XX

WHE65S0001 WHEELER, P. - WHEELER SN CAS 1965-04-27

Herbarium

At least 34 accessioned records for coast rock cress on San Bruno Mountain were located in the SMASH database. These span from an earlier collection in 1891 by Willis Jepson to 1980s collections by Dean Taylor. The plant is recorded from a variety of locations on the Mountain.

McClintock et al. & Allshouse and Nelson

McClintock et al. notes coast rock cress in “many locations” on SBM. Allshouse and Nelson note it at Radio Road, Bitter Cherry Ridge, and Ridge Trail.

TRA/MIG Surveys

Only one lone occurrence of coast rock cress was found in TRA/MIG data. We understand that this species was not the target of surveys, so we presume this to be an incomplete dataset. The single point for coast rock cress was taken near the summit.

2015 Survey

Coast rock cress was regularly encountered throughout the year and mapped in 17 locations as point locations. No population of plants was larger than a few square meters. Coast rock cress was almost always located within or about rock outcrops. Most locations are on cooler slopes that have a north or east facing aspect. This plant tended to occur in small populations of 3-10 plants (Plates 8 and 9), although 35 individuals were counted in one location in the Boneyard Quarry area. Hard, mature fruits were observed indicating that the plant is likely producing viable seed. Since this plant was commonly encountered in surveys, we completed only one CNDDDB form in a site that seemed representative of the majority of the locations the plant was observed (See Appendix A). The search area (approximately the entire mountain) and observations are provided in Figure AB-1.



Plate AB-4 (left): A typical clustered group of coast rock cress on a rocky substrate near Tank Hill.
Plate AB-5 (above): Typical habitat where coast rock cress was observed.

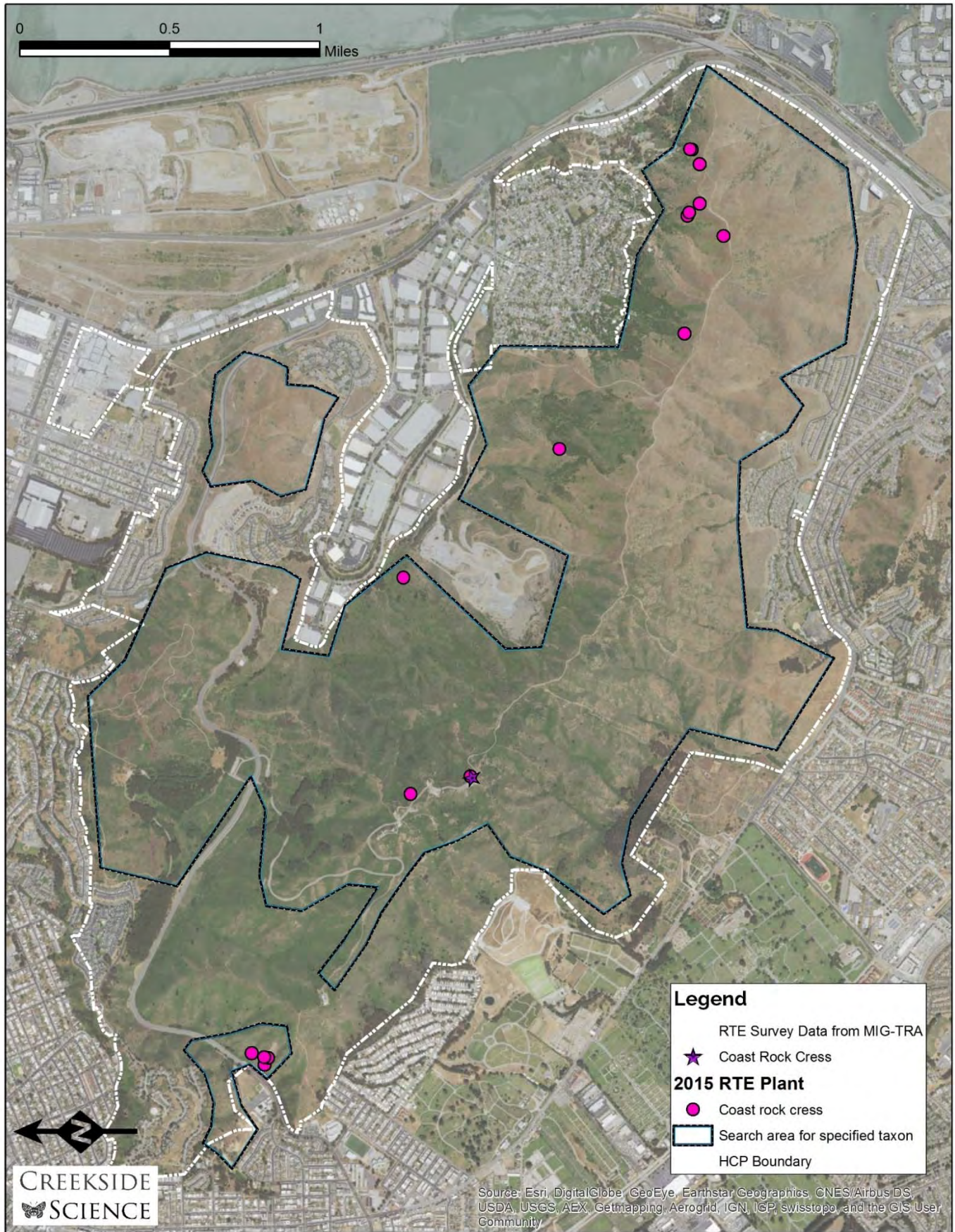

Figure AB-1: Search Area and Observations of Coast Rock Cress

Recommendation for continued inclusion as HCP covered species

This plant is recommended for continued inclusion as an HCP covered species. It also serves as a nectar source for insects (likely including some of the listed butterfly species on SBM). The population is significant for this taxon since it occurs near its southern range limit.

Stewardship priority and management recommendations

Stewardship priority for this taxon is medium. This plant was observed in multiple locations across the mountain. Although there is no immediate threat to the persistence of this plant on San Bruno Mountain, it is recommended to see if 1) outplanting of nursery stock is successful and 2) direct seeding into a rocky area is successful. We recommend trying these two techniques in a pilot study. Nursery propagation, including at Mission Blue Nursery, is well documented for this plant (e.g. Schmidt, 1980).

San Bruno Mountain Manzanita *Arctostaphylos imbricata* Eastw.

San Bruno Mountain Manzanita is a perennial woody shrub endemic to San Bruno Mountain. This plant typically exists in colonies where many individuals intertwine stems above-ground, and likely roots belowground. The entire known distribution of this plant occurs in 11 distinct locations in a one-mile radius area near the summit of SBM. The plant's preferred substrate is presumed to be sandstone according to previous CNDDDB records.

Although considered genetically distinct, this taxon shares many traits with *A. montaraensis* (Montara Mountain manzanita). Past taxonomy has named both San Bruno Mountain manzanita and Montara Mountain manzanita as subspecific taxa of *Arctostaphylos imbricata* (McClintock et al. 1990).

Identification of San Bruno Mountain manzanita can be difficult. Although diagnostic photos show representative overlapping, clasping leaves on prostrate stems (Plate AI-1), there are areas (e.g. Manzanita Dike) where the shrubs are upwards of 2 meters in height. Diagnostic features according to Kauffmann et al. 2015 include that the plant is not a burl-former, leaves are similar on both sides (including stomata), a prostrate growth form and auriculate to clasping leaves that are often smaller and more round in comparison to Montara Mountain (MM) manzanita. Leaf surfaces of SBM manzanita overall have fewer hairs on the surface (nearly glabrous) as compared to low density, but regular hairs on the MM manzanita leaf blades. In addition, we note that SBM manzanita branches are nearly symmetrical with leaves along the stems/branches while MM manzanita has a more random twig/leaf pattern around the main stems.

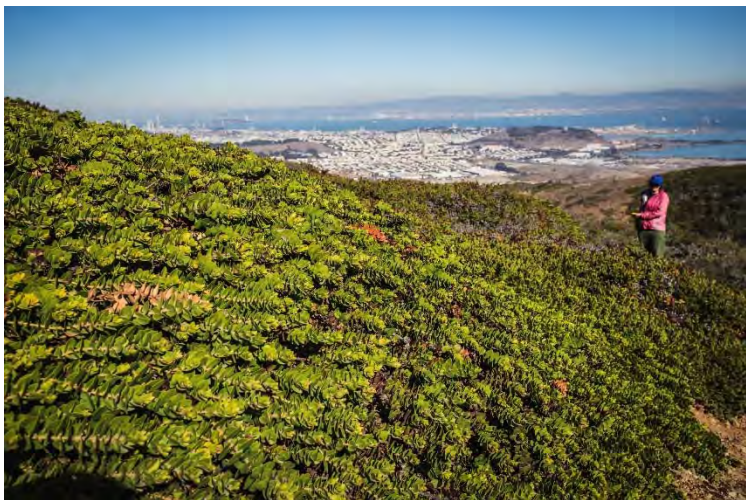

Plate AI-1(left): SBM manzanita at Pacific Rock. Low growing form. Plate AI-2(right): Branch showing leaves and branches forming an almost cylindrical shape, more or less radially symmetrical, which is different than what is observed on more pure MM manzanita.

Synonyms

Arctostaphylos andersonii Gray var. *imbricata* (Eastw.) Adams ex McMinn, *Arctostaphylos imbricata* Eastw. ssp. *imbricata*

Description Jepson eFlora

NATIVE

Habit: Shrub, prostrate, 0.1--1 m. *Stem:* twig densely long-glandular-hairy. *Leaf:* overlapped; petiole < 2 mm; blade 2.5--4 cm, 2--3 cm wide, round to round-ovate, light green, sparsely glandular-hairy, base lobed,

clasping, tip abruptly soft-pointed, margin entire, flat. Inflorescence: panicle, 3--5-branched; nascent inflorescence pendent, axis 0.5--1 cm, > 1 mm wide, long-glandular-hairy; bracts 5--10 mm, leaf-like, ovate, acute, glandular-hairy; pedicel 3--5 mm, glandular-hairy. Flower: ovary glandular-hairy. Fruit: 6--7 mm wide, depressed-spheric, glandular-hairy, sticky; stones free. Chromosomes: 2n=26.

Ecology: Sandstone outcrops, chaparral; Elevation: 200--400 m. Bioregional Distribution: CCo (San Bruno Mtn). Flowering Time: Jan--Mar

Synonyms: *Arctostaphylos andersonii* A. Gray var. *imbricata* (Eastw.) McMinn

eFlora Treatment Author: V. Thomas Parker, Michael C. Vasey & Jon E. Keeley

CNDDDB occurrence data, Herbarium collections, and previously known locations

CNDDDB

Map Index Number: 08786 EO Index: 20225

Key Quad: San Francisco South (3712264) Element Code: PDERI040L0

Occurrence Number: 1 Occurrence Last Updated: 2000-01-12

Scientific Name: *Arctostaphylos imbricata* Common Name: San Bruno Mountain manzanita

Listing Status: Federal: None Rare Plant Rank: 1B.1

State: Endangered

CNDDDB Element Ranks: Global: G1

State: S1

Other Lists:

General Habitat: Micro Habitat:

CHAPARRAL, COASTAL SCRUB. MOSTLY KNOWN FROM A FEW SANDSTONE OUTCROPS IN CHAPARRAL. 275-370 M.

Last Date Observed: 1995-07-XX Occurrence Type: Natural/Native occurrence

Last Survey Date: 1995-07-XX Occurrence Rank: Unknown

Owner/Manager: SMT COUNTY Trend: Unknown

Presence: Presumed Extant

Location: SAN BRUNO MOUNTAIN, SUMMIT AND NORTH-SLOPE, SAN BRUNO MOUNTAIN COUNTY PARK.

Detailed Location: TWO COLONIES AT THIS SITE: ONE ALONG WEST SIDE OF SUMMIT JUST WEST OF THE KNBC TOWER, THE OTHER IS JUST NORTH OF THE KQED TOWER NEAR KAMCHATKA POINT.

Ecological: COASTAL SCRUB ON SANDSTONE OUTCROPS. ASSOCIATED WITH ARCTOSTAPHYLOS UVA-URSI, A. X PACIFICA, RHAMNUS CALIFORNICA, BACCHARIS PILULARIS, CEANOTHUS THYRSIFLORUS, AND VACCINIUM OVATUM.

Threats: MOTORCYCLE/ORVS ARE THREAT, FUNGUS-INDUCED DIEBACK IN 1995 WITH SUBSEQUENT RECOVERY.

General: TYPE LOCALITY. AREA BURNED IN 1974 AND 1981.

PLSS: T03S, R05W, Sec. 08 (M) Accuracy: specific area Area (acres): 5

UTM: Zone-10 N4171278 E549679 Latitude/Longitude: 37.68737 / -122.43655 Elevation (feet): 1,000

County Summary:

Quad Summary:

San Mateo

San Francisco South (3712264)

Sources:

ANO15S0013 ANONYMOUS - ANONYMOUS SN UC 1915-02-15

ANO69S0002 ANONYMOUS - ANONYMOUS SN SJSU 1969-05-18

CAM15S0006 CAMPBELL, M. & E. MEIERE - CAMPBELL #38776 & 38777 CAS (CITED IN EAS31A0001, RAV52A0001) 1915-02-15

CAS69S0004 CASEY, S. - CASEY SN UC 1969-05-18

DPR78M0001 CALIFORNIA DEPARTMENT OF PARKS & RECREATION - MAP OF SAN BRUNO MTN. PARK (LOCATIONS OF SEVERAL RARE PLANTS). 1978-04-XX

EAS31A0001 EASTWOOD, A. - NEW SPECIES OF PLANTS. PROCEEDINGS OF THE CALIFORNIA ACADEMY OF SCIENCES, SER 4 20:149. 1931-12-18

GAN75M0001 GANKIN, R. - MAP OF RARE PLANTS IN THE SAN BRUNO MOUNTAIN AREA. 1975-XX-XX

GAN77U0002 GANKIN, R. - RARE PLANT STATUS REPORT, CNPS 1977-XX-XX

GAN77U0005 GANKIN, R. - RARE PLANT STATUS REPORT, CALIFORNIA NATIVE PLANT SOCIETY. 1977-XX-XX

GAN78M0002 GANKIN, R. - MAP OF SAN BRUNO MTN. WITH LOCATION INFORMATION ON RARE PLANTS AND 2 BUTTERFLIES. 1978-05-XX

GAN81U0003 GANKIN, R. - PERSONAL COMMUNICATION TO SUSAN COCHRANE, NDDDB. 1981-11-23

GAN95U0001 GANKIN, R. - LETTER TO DFG REGARDING ARCTOSTAPHYLOS IMBRICATA ON SAN BRUNO MOUNTAIN. 1995-09-11

MAS28S0005 MASON, H. - MASON #4164 UC 1928-02-22

MCC63S0003 MCCLINTOCK, E. - MCCLINTOCK SN HERBARIUM UNKNOWN (CITED IN MCC68B0001) 1963-02-16

MCC68B0001 MCCLINTOCK, E. - A FLORA OF THE SAN BRUNO MOUNTAINS, SAN MATEO CO., CA. PROCEEDINGS OF THE CA. ACADEMY OF SCIENCES VOL. XXXII, NO. 20, PP.587-677. 1968-11-29

RAV51S0006 RAVEN, P. - RAVEN #2733 UC 1951-02-18

RAV52A0001 RAVEN, R. - PLANT NOTES FROM SAN FRANCISCO, CALIFORNIA. LEAFLETS OF WESTERN BOTANY, VOL. IV, #11 1952-08-XX

RAVND0002 RAVEN, P. - RAVEN #1383 HERBARIUM UNKNOWN (CITED IN RAV52A0001) XXXX-XX-XX

RAVND0003 RAVEN, P. - RAVEN #2733 HERBARIUM UNKNOWN (CITED IN RAV52A0001) XXXX-XX-XX

REI81U0001 THOMAS REID ASSOCIATES - ENDANGERED SPECIES SURVEY OF SAN BRUNO MOUNTAIN 1981-XX-XX

REI82R0001 THOMAS REID ASSOCIATES - ENDANGERED SPECIES SURVEY ON SAN BRUNO MOUNTAIN 1982-05-XX

REI91R0002 REID, T. (THOMAS REID ASSOCIATES) - RARE PLANTS ON SAN BRUNO MOUNTAIN - 1991 UPDATE. 1991-04-XX

REI94R0001 THOMAS REID ASSOCIATES - EIR AND EA FOR AMENDMENT TO SAN BRUNO MOUNTAIN AREA HCP 1994-06-XX

ROS51S0001 ROSE, L. - ROSE #51001 UC 1951-03-13

ROS55S0008 ROSE, L. - ROSE #55002 SJSU #5745 1955-02-23

ROS61S0003 ROSE, L. - ROSE #61014 CAS 1961-03-02

ROS64S0006 ROSE, L. - ROSE SN HSC #7758 1964-04-24

SMT79R0001 STAFF OF SAN MATEO COUNTY, DIVISION OF PARKS & REC - THE NATURAL RESOURCES MANAGEMENT PLAN FOR SAN

BRUNO MOUNTAIN COUNTY PARK 1979-05-XX
STE81F0005 STEIN, B. - FIELD SURVEY FORM FOR ARCTOSTAPHYLOS IMBRICATA 1981-03-05
TAY88S0009 TAYLOR, D. - TAYLOR #9403 UC 1988-03-16
TAY88S0010 TAYLOR, D. - TAYLOR #9584 UC 1988-04-29

Map Index Number: 08807 EO Index: 14060

Key Quad: San Francisco South (3712264) Element Code: PDERI040L0

Occurrence Number: 2 Occurrence Last Updated: 2000-01-12

Scientific Name: *Arctostaphylos imbricata* Common Name: San Bruno Mountain manzanita

Listing Status: Federal: None Rare Plant Rank: 1B.1

State: Endangered

CNDDDB Element Ranks: Global: G1

State: S1

Other Lists:

General Habitat: Micro Habitat:

CHAPARRAL, COASTAL SCRUB. MOSTLY KNOWN FROM A FEW SANDSTONE OUTCROPS IN CHAPARRAL. 275-370 M.

Last Date Observed: 1995-07-XX Occurrence Type: Natural/Native occurrence

Last Survey Date: 1995-07-XX Occurrence Rank: Unknown

Owner/Manager: SMT COUNTY Trend: Unknown

Presence: Presumed Extant

Location:

SAN BRUNO MOUNTAIN, ABOUT 0.3-0.5 MILE EAST OF SUMMIT NEAR POWERLINES, SAN BRUNO MOUNTAIN COUNTY PARK.

Detailed Location:

THREE COLONIES MAPPED ALONG AND WEST OF POWER LINES. MANZANITA DIKE, INTERMEDIATE RIDGE, AND POWERLINE RIDGE POPULATIONS.

Ecological:

COASTAL SCRUB ON FRANCISCAN GRAYWACKE WITH BACCHARIS PILULARIS, ERIOPHYLLUM STAECHADIFOLIUM, IRIS DOUGLASII, SANICULA

ARCTOPOIDES, RHAMNUS CALIFORNICA, CEANOTHUS THYRSIFLORUS.

Threats:

MOTORCYCLE/ORVS ARE THREAT, FUNGUS-INDUCED DIEBACK IN 1995 WITH SUBSEQUENT RECOVERY.

General:

AREA BURNED IN 1974. AREA IS PROPOSED CRITICAL HABITAT FOR 2 ENDANGERED BUTTERFLIES.

PLSS: T03S, R05W, Sec. 08 (M) Accuracy: specific area Area (acres): 10

UTM: Zone-10 N4171057 E550527 Latitude/Longitude: 37.68533 / -122.42694 Elevation (feet): 1,000

County Summary: Quad Summary:

San Mateo San Francisco South (3712264)

BAC61S0003 BACIGALUPI, R. - BACIGALUPI #7619 JEPS 1961-04-24

DPR78M0001 CALIFORNIA DEPARTMENT OF PARKS & RECREATION - MAP OF SAN BRUNO MTN. PARK (LOCATIONS OF SEVERAL RARE PLANTS). 1978-04-XX

GAN75M0001 GANKIN, R. - MAP OF RARE PLANTS IN THE SAN BRUNO MOUNTAIN AREA. 1975-XX-XX

GAN77U0002 GANKIN, R. - RARE PLANT STATUS REPORT, CNPS 1977-XX-XX

GAN77U0005 GANKIN, R. - RARE PLANT STATUS REPORT, CALIFORNIA NATIVE PLANT SOCIETY. 1977-XX-XX

GAN78M0002 GANKIN, R. - MAP OF SAN BRUNO MTN. WITH LOCATION INFORMATION ON RARE PLANTS AND 2 BUTTERFLIES. 1978-05-XX

GAN95U0001 GANKIN, R. - LETTER TO DFG REGARDING ARCTOSTAPHYLOS IMBRICATA ON SAN BRUNO MOUNTAIN. 1995-09-11

MCC63S0004 MCCLINTOCK, E. - MCCLINTOCK SN HERBARIUM UNKNOWN (CITED IN MCC68B0001) 1963-09-02

MCC68B0001 MCCLINTOCK, E. - A FLORA OF THE SAN BRUNO MOUNTAINS, SAN MATEO CO., CA. PROCEEDINGS OF THE CA. ACADEMY OF SCIENCES VOL. XXXII, NO. 20, PP.587-677. 1968-11-29

NAC81F0005 NACHLINGER ET AL. - FIELD SURVEY FORM FOR ARCTOSTAPHYLOS IMBRICATA 1981-02-22

REI82R0001 THOMAS REID ASSOCIATES - ENDANGERED SPECIES SURVEY ON SAN BRUNO MOUNTAIN 1982-05-XX

REI91R0002 REID, T. (THOMAS REID ASSOCIATES) - RARE PLANTS ON SAN BRUNO MOUNTAIN - 1991 UPDATE. 1991-04-XX

SMT79R0001 STAFF OF SAN MATEO COUNTY, DIVISION OF PARKS & REC - THE NATURAL RESOURCES MANAGEMENT PLAN FOR SAN BRUNO MOUNTAIN COUNTY PARK 1979-05-XX

TAY88S0008 TAYLOR, D. - TAYLOR #9479 UC 1988-04-08

TAY88S0011 TAYLOR, D. - TAYLOR #9403 UC 1988-03-16

Map Index Number: 08888 EO Index: 20222

Key Quad: San Francisco South (3712264) Element Code: PDERI040L0

Occurrence Number: 4 Occurrence Last Updated: 2000-01-12

Scientific Name: *Arctostaphylos imbricata* Common Name: San Bruno Mountain manzanita

Listing Status: Federal: None Rare Plant Rank: 1B.1

State: Endangered

CNDDDB Element Ranks: Global: G1

State: S1

Other Lists:

General Habitat: Micro Habitat:

CHAPARRAL, COASTAL SCRUB. MOSTLY KNOWN FROM A FEW SANDSTONE OUTCROPS IN CHAPARRAL. 275-370 M.

Last Date Observed: 1981-XX-XX Occurrence Type: Natural/Native occurrence

Last Survey Date: 1981-XX-XX Occurrence Rank: Unknown

Owner/Manager: UNKNOWN Trend: Unknown

Presence: Presumed Extant

Location:

SAN BRUNO MOUNTAIN, NEAR POWERLINES ON EAST SLOPE OF MOUNTAIN, ABOVE BRISBANE.

Detailed Location:

SITE MAPPED ALONG POWERLINES, ABOUT 0.75 MILE NORTH OF WHERE THEY CROSS RANDOLPH AVE.

Ecological:

Threats:

General:

ONLY SOURCE OF INFORMATION FOR THIS SITE IS 1981 DOCUMENT BY THOMAS REID ASSOCIATES. SITE IS APPARENTLY BASED UPON A MAP BY R. GANKIN.

PLSS: T03S, R05W, Sec. 16 (M) Accuracy: 1/10 mile Area (acres): 0

UTM: Zone-10 N4170119 E552108 Latitude/Longitude: 37.67679 / -122.40908 Elevation (feet): 700

County Summary:

Quad Summary:

San Mateo

San Francisco South (3712264)

REI81U0001 THOMAS REID ASSOCIATES - ENDANGERED SPECIES SURVEY OF SAN BRUNO MOUNTAIN 1981-XX-XX

REI82R0001 THOMAS REID ASSOCIATES - ENDANGERED SPECIES SURVEY ON SAN BRUNO MOUNTAIN 1982-05-XX

Herbarium

A total of 57 herbarium specimens are accessioned for this plant on San Bruno Mountain in the Consortium of California Herbaria dating back to the first collection by Marion Campbell in 1915 from the "San Bruno Hills".

McClintock et al. & Allshouse and Nelson

McClintock et al. notes *A. imbricata* as "common, brushy slopes and ridges between Summit and Gasline Ridge on north slope near summit, Kamchatka Point, Powerline Ridge, Blue Blossom Hill, Manzanita Dike." Allshouse and Nelson note occurrences at Kamchatka Point, Summit Towers, Roof Rock, Pacific Rock, Manzanita Dike, and Powerline Ridge, Lower Powerline Ridge, and Parker and Vasey Ridge.

TRA/MIG Surveys

Previous surveys have cataloged the distribution of this species fairly well. SBM manzanita is noted in early TRA maps and GIS polygons exist for this taxon. These results are presented with 2015 survey results in Figure AI-1.

2015 Survey Results

All the previously identified occurrences of SBM manzanita were observed in 2015 surveys. In addition, four new polygons were located (numbers 6, 8, 9 and 11 on Figures AI-1,2). These low growing manzanita mats were found to have similar distribution as previous TRA surveys. It is likely that these polygons have changed little in the past 20 years since their outlines closely match the mapping completed by TRA/MIG. One limitation is that neither map shows dieback, which was observed in all of the large polygons (i.e. 1, 5, 7) Notably, SBM manzanita seems to be losing ground to other rare manzanitas on SBM (polygon 4). Nearly all populations were observed with some degree of dieback, presumably from moth damage (Plate AI-3). CNDDDB forms in Appendix A note the amount of dieback observed at each polygon. Another notable occurrence was a large gathering of ravens, estimated to be about 100-150 birds, on top of Manzanita Dike in the middle of the SBM manzanita polygon. The ravens seemed to be harvesting bugs or fruit from either the manzanita or the ground directly below it. It could be possible that ravens were feeding on moth larvae in the area where dieback was observed.



Plate AI-3: Dieback of SBM manzanita noted by the reddish color in the center of the photo.

A total of three new polygons were located in the 2015 survey. One small population south (downslope) of the main Manzanita Dike polygon was in excellent condition. One larger population was noted on Powerline Ridge about 1/10 of a mile downslope of the main polygon there. A third notable population in good shape, with approximately 30% dieback was observed on a minor ridge between Manzanita Dike and the Powerline Ridge area.



Plate AI-4: Young SBM manzanita individual near Pacific Rock with remarkable new branch growth.

CNDDDB EO (Element Occurrence ID number, see above records from CNDDDB) 14060 notes provides remarkable notes on the durability of this population/occurrence. The EO mentions the area burned in 1974. Also, dieback was observed in 1995 on the plants. And finally, off highway vehicle (OHV) use threatened the plants when it was historically permitted.

At least one new recruit, estimated to be 5-10 years, was observed near Pacific Rock proper (AI-4). It seems possible that an event other than a fire may have triggered germination of this plant, possibly passage through a bird's digestive tract.

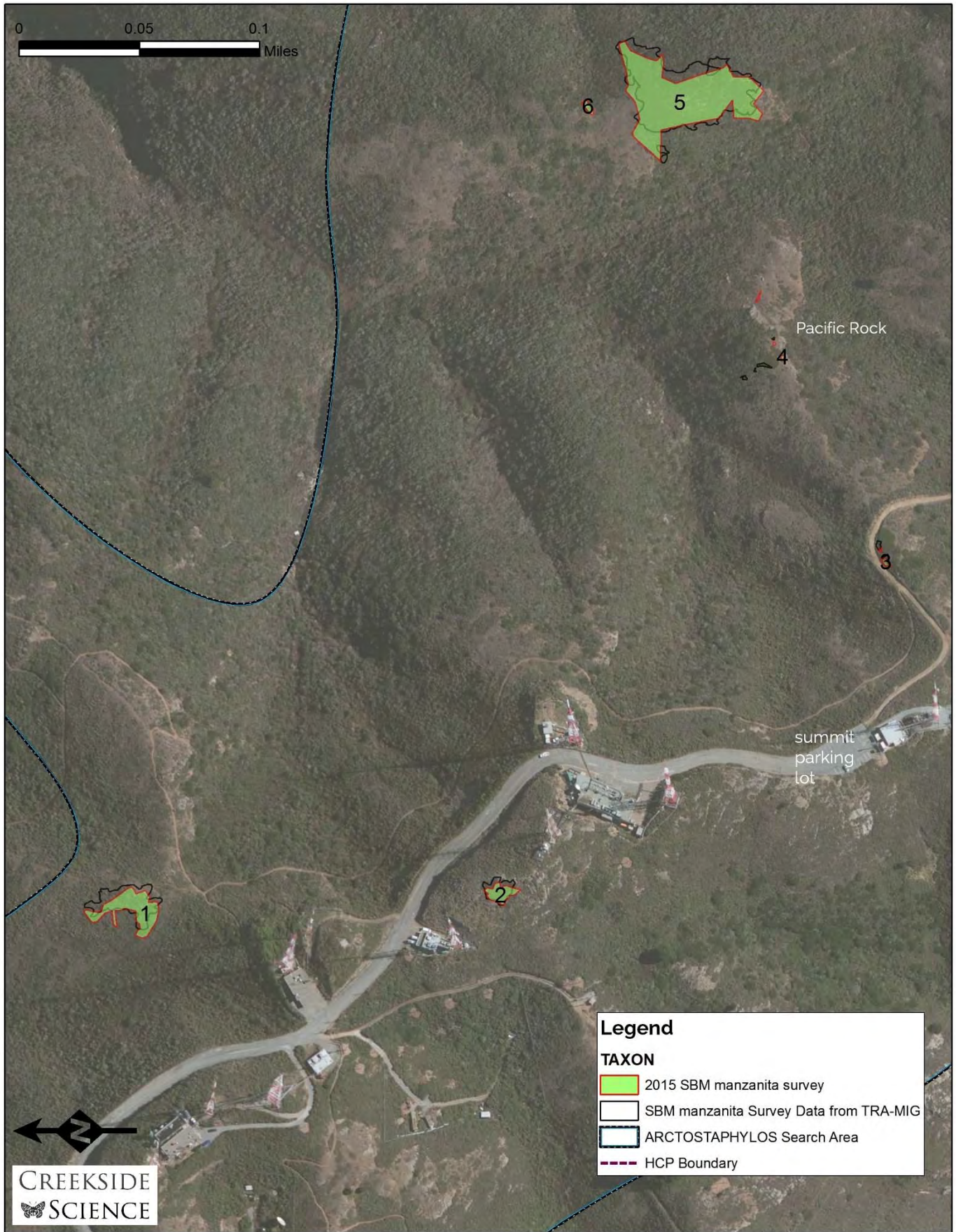

Figure AI-1: SBM Manzanita 2015 (polygons 1-6) and previous surveys

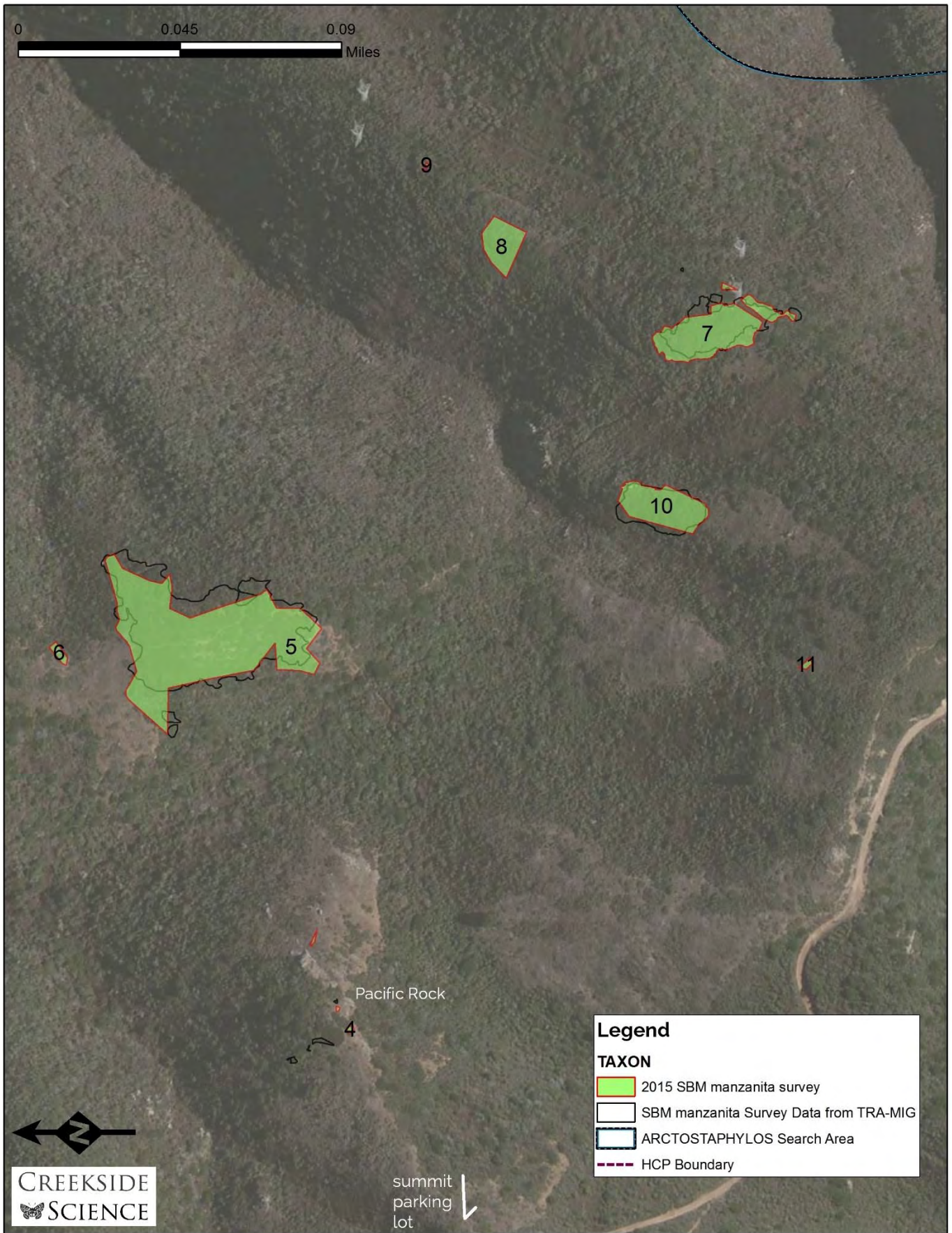

Figure AI-2: SBM Manzanita 2015 (polygons 4-11) and previous surveys

Recommendation for continued inclusion as HCP covered species

This plant is recommended for continued inclusion as an HCP covered species. Conservation of the occurrences of this plant on San Bruno Mountain is essential for the survival of this species.

Stewardship priority and management recommendations

Stewardship priority for this taxon is high. This plant was observed in multiple locations, but we recommend continual monitoring of all populations on a regular 5-year return interval since the prostrate form of this plant can be overgrown by taller vegetation. We suggest installing permanent markers to measure plant dieback or expansion, rather than comparing GPS polygons. Since both McClintock and CNDDDB records refer to this plant responding favorably to fire, we recommend experimenting with either a) burn boxes in areas where berries or a seedbank may be present (or berries may be relocated to an acceptable habitat) and/or b) stacking small piles of brush on top of fruits and creating a low intensity prescribed fire in a proposed habitat restoration area. Additionally, we recommend experimenting with rooting woody cuttings grown in a soil-less system (such as 95% perlite/5% fresh compost by volume). Soilless systems greatly reduce risk of *Phytophthora* spp. infections, and have worked for other manzanitas at the Creekside Growing Facility. These plants could then be experimentally outplanted in a desirable location where unoccupied habitat exists. We recommend starting trials on the ridges of north facing slopes between the Summit and the Quarry.

Montara Mountain Manzanita *Arctostaphylos montaraensis* J.B. Roof

Montara Mountain manzanita (MM manzanita) is a large perennial shrub that is morphologically and biologically almost identical to SBM manzanita, occurring near the summit of San Bruno Mountain. This species was presumed to be extirpated from the Mountain after a single 33-year-old individual was destroyed in a 1964 fire. Auspiciously, buried seed germinated after the fire and about two dozen plants were found to replace the mother located at Pacific Rock (McClintock et al. 1980). MM manzanita does occur outside of SBM, known from the Montara Mountain/McNee Ranch State Park area. SBM denotes the northern range limit of this plant. It is endemic to San Mateo County.

Compared with the prostrate SBM manzanita, MM manzanita is typically considered more shrub-like, about 1 to 4 meters in height. Diagnostic features according to Kauffmann et al. 2015 include that the plant is not a burl-former, leaves are similar on both sides (including stomata), and it has auriculate to clasping leaves that are often larger and less round in comparison to SBM manzanita. Leaf blade surfaces of MM manzanita have regular strigose hairs, although they are rarely dense. MM manzanita has a more random twig/leaf pattern around the main stems and usually a more prominent basal stem (Plates AM-1,2,3,4).

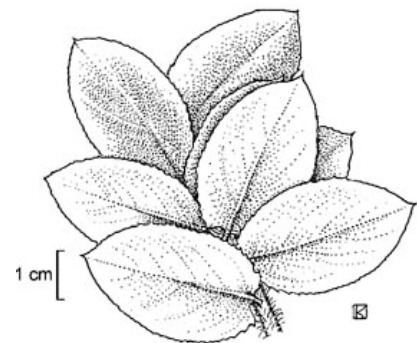

Arctostaphylos montaraensis
© Regents of the University of California

Plate AM-1 (top left): Montara Mountain manzanita seen from Pacific Rock; this plant is a large, mature shrub.

Plate AM-2 (top right): Typical leaves of shubby MM manzanita. Plate AM-3 (lower photo): Niederer GPS mapping in dense MM manzanita scrub competing with decadent coyote brush. Note the branches in the lower left portion of the photo having a more typical symmetry we observed in the low-growing SBM manzanita. These two species were difficult to tease apart in certain areas on the Mountain. Plate AM-4: Line drawing.

Synonyms

Arctostaphylos imbricata Eastw. subsp. *montaraensis* (Roof) Wells, *Arctostaphylos montaraensis* Roof

Description Jepson eFlora

NATIVE

Habit: Mounded to erect, 0.5--5 m (< 0.5 m on exposed granite outcrops). *Stem:* twig (and nascent inflorescence axis) densely long-glandular-hairy. *Leaf:* overlapped; petiole < 2 mm; blade 2.5--4.5 cm, 1.5--2.5 cm wide, ovate, bright green, sparsely glandular-puberulent, base lobed, clasping, tip acute, margin entire, flat. *Inflorescence:* panicle, 4--6-branched; nascent inflorescence pendent, axis 1--1.5 cm, > 1 mm wide; bracts 6--9 mm, leaf-like, lanceolate, acuminate, glandular-hairy; pedicel 5--6 mm, glandular-hairy. *Flower:* ovary glandular-hairy. *Fruit:* 6--7 mm wide, depressed-spheric, glandular-hairy, sticky; stones free. *Chromosomes:* 2n=26.

Ecology: Granite, sandstone outcrops, chaparral, coastal scrub; *Elevation:* 200--500 m. *Bioregional*

Distribution: CCo (San Bruno Mtn), w SnFrB (Montara Mtn). *Flowering Time:* Jan--Mar

Synonyms: *Arctostaphylos imbricata* Eastw. subsp. *montaraensis* (Roof) P.V. Wells

eFlora Treatment Author: V. Thomas Parker, Michael C. Vasey & Jon E. Keeley

CNDDDB occurrence data, Herbarium collections, and previously known locations

CNDDDB

Map Index Number: 08792 EO Index: 20208

Key Quad: San Francisco South (3712264) Element Code: PDERI042W0

Occurrence Number: 8 Occurrence Last Updated: 2015-02-20

Scientific Name: *Arctostaphylos montaraensis* Common Name: Montara manzanita

Listing Status: Federal: None Rare Plant Rank: 1B.2

State: None

CNDDDB Element Ranks: Global: G1

State: S1

Other Lists:

General Habitat: Micro Habitat:

CHAPARRAL, COASTAL SCRUB. SLOPES AND RIDGES. 150-500 M.

Last Date Observed: 2010-12-12 Occurrence Type: Natural/Native occurrence

Last Survey Date: 2010-12-12 Occurrence Rank: Poor

Owner/Manager: SMT COUNTY-PARKS & REC Trend: Unknown

Presence: Presumed Extant

Location:

PACIFIC ROCK AND MANZANITA DIKE, SUMMIT OF SAN BRUNO MOUNTAIN, ABOUT 0.25 MILE NORTHEAST OF KRON-TV RADIO TOWER.

Detailed Location:

2 POLYGONS MAPPED BY CNDDDB IN THE SW 1/4 OF THE NE 1/4 OF SECTION 8.

Ecological:

WINDSWEPT MINOR RIDGE OF SANDSTONE, SURROUNDED BY CEANOTHUS THYRSIFLORUS. IN COASTAL SCRUB IN ROCKY OR SHALLOW SOILS.

Threats:

WILDFIRE SUPPRESSION, ENCROACHMENT OF CEANOTHUS THYRSIFLORUS.

General:

TWO DOZEN PLANTS SEEN IN 1980. EVEN-AGED STAND - REGENERATED AFTER A FIRE IN 1964. MANY COLLECTIONS AND OBSERVATIONS

FROM SAN BRUNO MOUNTAIN FROM 1963 THROUGH 2010 ARE ATTRIBUTED TO THIS OCCURRENCE.

PLSS: T03S, R05W, Sec. 08 (M) Accuracy: specific area Area (acres): 4

UTM: Zone-10 N4171208 E550179 Latitude/Longitude: 37.68671 / -122.43087 Elevation (feet): 900

County Summary:

Quad Summary:

San Mateo

San Francisco South (3712264)

ANO61S0007 ANONYMOUS - ANONYMOUS SN JEPS #88612 1961-05-XX

BOR10I0002 BORS, M. - PHOTO OF ARCTOSTAPHYLOS MONTARAENSIS, CALPHOTOS ID: 0000 0000 0611 1859 2010-12-12

GAN75M0001 GANKIN, R. - MAP OF RARE PLANTS IN THE SAN BRUNO MOUNTAIN AREA. 1975-XX-XX

GAN77U0002 GANKIN, R. - RARE PLANT STATUS REPORT, CNPS 1977-XX-XX

GAN81U0002 GANKIN, R. - PHONE COMMUNICATION TO JAN NACHLINGER, CNDDDB. 1981-XX-XX

GRA94I0002 GRABER, D. - PHOTO OF ARCTOSTAPHYLOS MONTARAENSIS, CALPHOTOS ID: 0000 0000 0201 0120 1994-01-01

GRE84U0004 GREENHOUSE, J. - OBSERVATION RECORD FOR ARCTOSTAPHYLOS MONTARAENSIS, CALFLORA ID: JGR20504 1984-03-03

GRE90U0004 GREENHOUSE, J. - OBSERVATION RECORD FOR ARCTOSTAPHYLOS MONTARAENSIS, CALFLORA ID: JGR25766 1990-03-10

KN166S0005 KNIGHT, W. & I. KNIGHT - KNIGHT #1761 JEPS #47726 1966-03-27

KN181S0002 KNIGHT, W. & I. KNIGHT - KNIGHT #3933 CAS #644368 1981-01-25

KN182S0003 KNIGHT, W. ET AL. - KNIGHT #4496 DAV #51756 1982-03-27

KN186S0011 KNIGHT, W. & P. WELLS - KNIGHT #5373 RSA #364238 1986-01-03

MCC74S0004 MCCLINTOCK, E. - MCCLINTOCK SN CAS #581435 1974-11-13
 MEN63S0002 MENZIES, A. - MENZIES #6 UC #525746 1963-02-05
 REI91R0002 REID, T. (THOMAS REID ASSOCIATES) - RARE PLANTS ON SAN BRUNO MOUNTAIN - 1991 UPDATE. 1991-04-XX
 ROO66S0006 ROOF, J. - ROOF SN JEPS #88613 1966-03-27
 SIG81S0001 SIGG, J. ET AL. - SIGG #4087 CAS #646971 1981-03-11
 THO63S0010 THORNE, R. & P. EVERETT - THORNE #32224 RSA #167727, SBBG #21959 1963-06-09
 TRA08R0001 TRA ENVIRONMENTAL SERVICES - SAN BRUNO MOUNTAIN HABITAT MANAGEMENT PLAN 2007 2008-03-XX

Herbarium

Herbarium Specimen #	Taxon	Collector	Date	Collection #	County	Notes
CAS525746	<i>Arctostaphylos montaraensis</i>	Arthur Menzies	February 5, 1963	6	San Mateo	San Bruno Mountain
CAS644368	<i>Arctostaphylos montaraensis</i>	Walter Knight, Irja Knight	January 25, 1981	3933	San Mateo	Collected from San Bruno Mt.
CAS646971	<i>Arctostaphylos montaraensis</i>	Jacob Sigg, Elizabeth McClintock, Walter Knight, Irja Knight	March 11, 1981	4087	San Mateo	Collected from near Pacific Rock on San Bruno Mt.
JEPS47726	<i>Arctostaphylos montaraensis</i>	Walter Knight and Irja Knight	Mar 27 1966	1761	San Mateo	Pacific Ridge San Bruno Mt.
JEPS88613	<i>Arctostaphylos montaraensis</i>	J. Roof	Mar 27 1966		San Mateo	Pacific Ridge San Bruno Mt.
RSA167727	<i>Arctostaphylos montaraensis</i>	R. F. Thorne, Percy C. Everett	Jun 9 1963	32224	San Mateo	On top of San Bruno Mountain on Kamchatka Point near the TV tower
RSA364238	<i>Arctostaphylos montaraensis</i>	Walter Knight, P. V. Wells	Jan 3 1986	5373	San Mateo	San Bruno Mountain
SBBG21959	<i>Arctostaphylos montaraensis</i>	R. F. Thorne, P. C. Everett	Jun 9 1963	32224	San Mateo	top of San Bruno Mtn, near the TV Tower
UCD51756	<i>Arctostaphylos montaraensis</i>	Walter Knight, Irja Knight, Elizabeth McClintock	03 27 1982	4496	San Mateo	Downhill and north from Pacific Rock; San Bruno Mountain

McClintock et al. & Allshouse and Nelson

McClintock et al. notes *A. montaraensis* only exists at “one locality about 100 yards northwest of Pacific Rock, and it forms a dense colony.” Allshouse and Nelson note occurrences at Pacific Rock and Manzanita Dike.

TRA/MIG Surveys

Previous TRA surveys note this plant at both Pacific Rock and on the western face below Manzanita Dike (see Figure AM-1 in survey results).

2015 Survey Results

As explained above, we observed both “typical” MM manzanitas, but we also observed hybrids that seemed to display SBM manzanita stem geometry, and an intermediate height of 0.5 to 1.5 meters. These plants were always observed near polygons where SBM manzanita was present (Plate AM-4). In fact, all of the MM manzanita polygons occur slightly downslope from a local summit which has a notable population of SBM manzanita. As one surveys farther from the local ridge, the taller the plants get and they start to have more characteristics described in the MM manzanita description. In fact, one reviewer noted they believe that a manzanita mapped as MM in Figure AM-1 could be identified as SBM. We presume there may be some genetic flow occurring here between these two species, allowing manzanita hybrids to form. An alternate hypothesis is that these are the same taxon, with lower forms growing in more exposed areas, but occasionally the two forms are adjacent to each other, apparently ruling out environmental differences.



Plate AM-4: Typical MM manzanitas (outlined in white) observed just west, and downslope of Manzanita Dike ridge. These plants seem to have some intermediate characteristics and heights, between the typical 0.5-meter height of SBM manzanita, and the taller, tree-like form of MM manzanita.

CNDDDB EO 20208 notes similar ecology to that of SBM manzanita, such that this plant was observed in a stand that “regenerated after a fire in 1964.” The EO also notes this plant prefers minor sandstone ridges. All of these factors make the authors question how unique these two taxa are and whether these plants may be responding to soil and exposure differences.

Our 2015 survey located at least two distinct plants just to the west of the larger Pacific Rock polygon. It is possible these plants were missed in past surveys, although they were smaller in stature and younger individuals than those nearer Pacific Rock. Polygons from 2015 are considered to be otherwise not significantly different than those of previous surveys. Due to difficult travel and survey conditions, our 2015 GPS polygons were larger and more liberal based on where we could manage to move about the site.

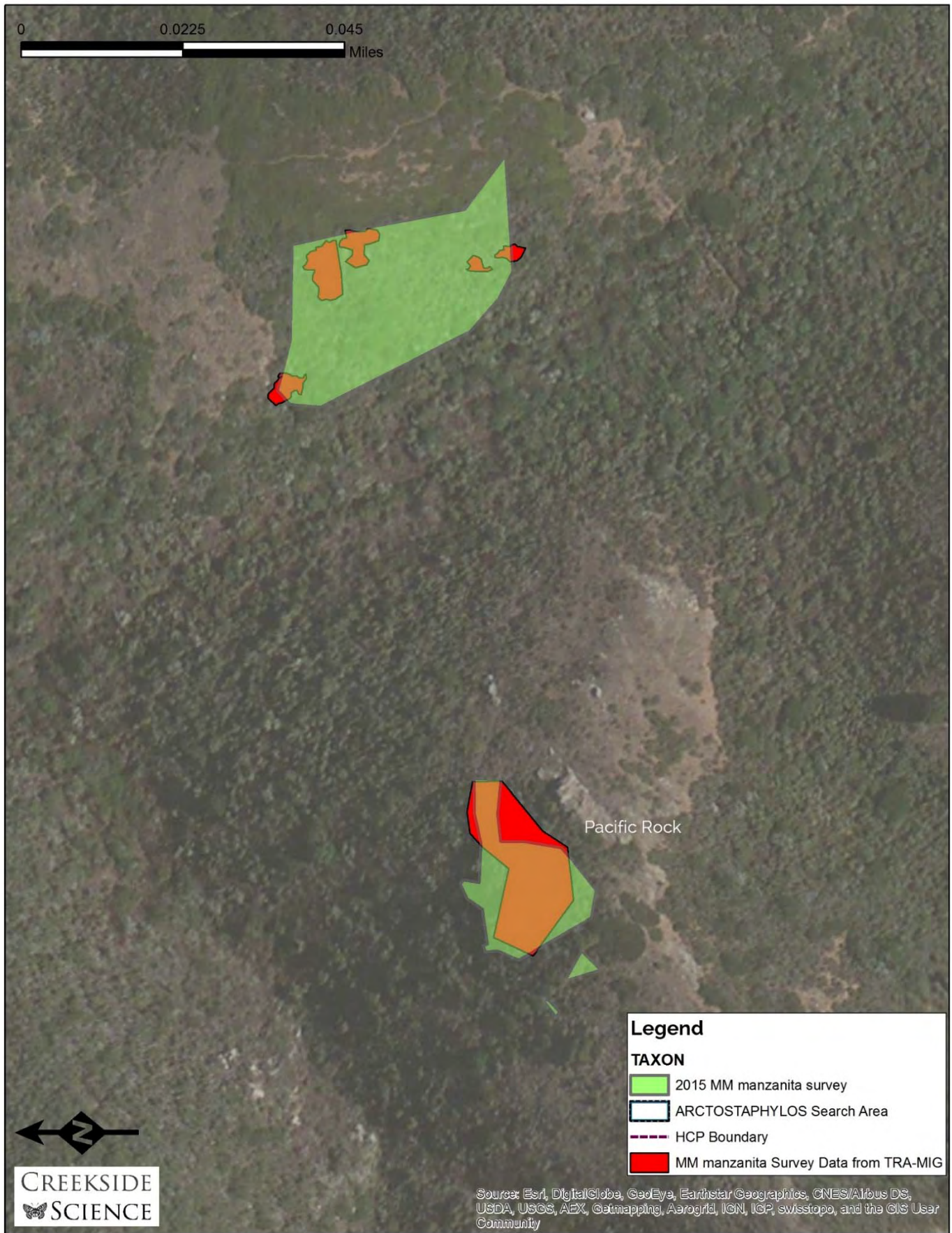

Figure AM-1: MM Manzanita 2015 and previous surveys

Recommendation for continued inclusion as HCP covered species

Just as SBM manzanita, this plant is recommended for continued inclusion as an HCP covered species. Conservation of the occurrences of this plant on San Bruno Mountain is essential for the survival of this species.

Stewardship priority and management recommendations

Stewardship priority for this taxon is high. This plant was observed in only two distinct locations: We recommend continual monitoring of all populations on a regular 5-year return interval. We suggest installing permanent markers to measure plant dieback or expansion, rather than comparing GPS polygons. Since both McClintock and CNDDDB records refer to this plant responding favorably to fire, we recommend experimenting with either a) burn boxes in areas where berries or a seedbank may be present (or berries may be relocated to an acceptable habitat) and/or b) stacking small piles of brush on top of fruits and creating a low intensity prescribed fire in a proposed habitat restoration area. Additionally, we recommend experimenting with rooting woody cuttings grown in a soil-less system (such as 95% perlite/5% fresh compost by volume). Soilless systems greatly reduce risk of *Phytophthora* spp. infections, and have worked for other manzanitas at the Creekside Growing Facility. These plants could then be experimentally outplanted in a desirable location where unoccupied habitat exists. We recommend starting trials on the ridges of north facing slopes between the Summit and the Quarry, exactly as prescribed for SBM manzanita.

Pacific Manzanita *Arctostaphylos pacifica* J.B. Roof



Pacific manzanita is a low-mat forming shrub that is known to be restricted to one location near Pacific Rock. The two sprawling individuals found at this location were severely damaged by the 1964 fire, but regenerated from sprouts arising from the lignotubers (McClintock et al. 1980). This plant was once considered a hybrid of *A. uva-ursi* and *A. glandulosa*, but recent genetic work warrants recognition as a unique taxon. This plant is endemic to San Bruno Mountain.

Key diagnostic features of this plant are its tendency to form a low-growing mat or mound (< 0.6m) with an obscure burl at the base. The plant spreads by root branches (lignotubers) which may be evident. Leaves are ovate, slightly serrate and typically fleshy, or thick. Leaves have stomata on both sides and are bifacial (with the lower leaf light green in color, while the upper is a darker, forest-green.) (Plates AP-1, 2)

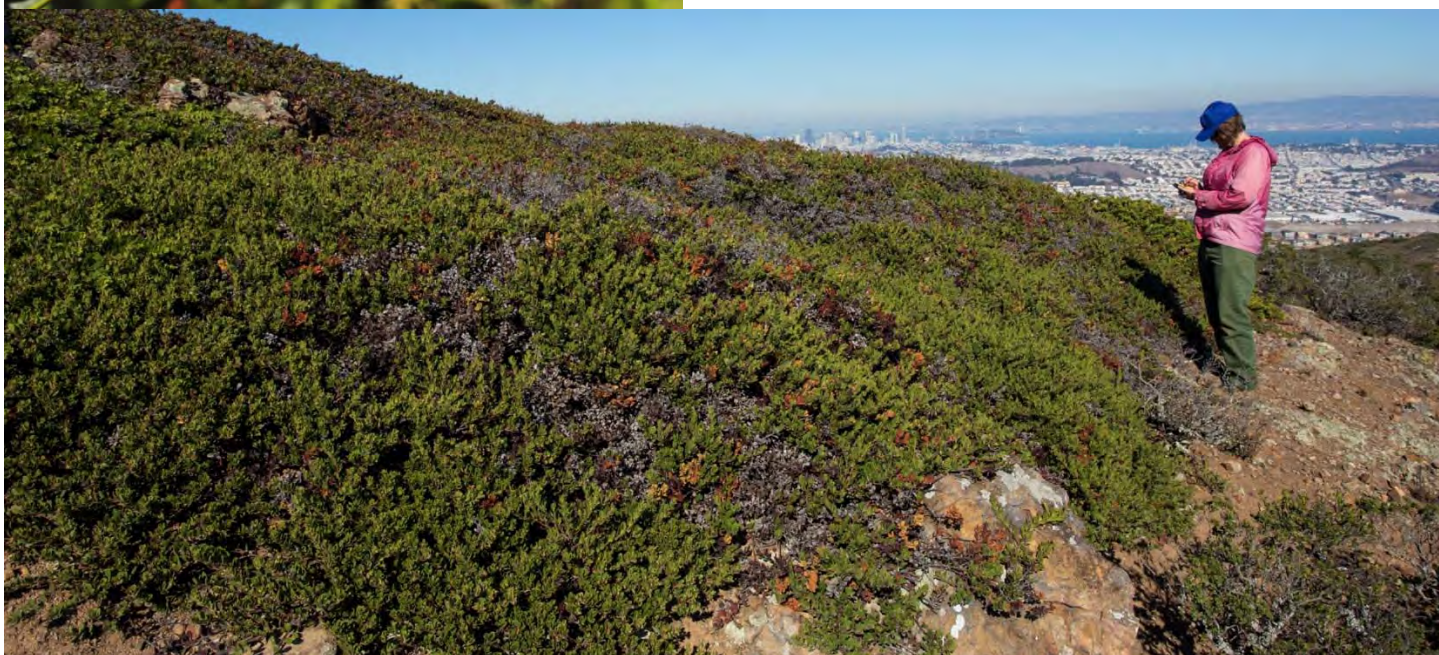

Plate AP-1 (above): Slightly serrate leaves and pinkish stems of Pacific manzanita. AP-2 (below): Notable mound form of Pacific manzanita, with moderate dieback observed within the plant polygon.

Synonyms

Arctostaphylos X pacifica Roof, *Arctostaphylos uva-ursi* (Linnaeus) Sprengel var. *saxicola* Roof

Description Jepson eFlora

NATIVE

Habit: Prostrate, 0.1--0.6 m; burls on stems. *Stem:* twig (and nascent inflorescence axis) short-nonglandular-hairy. *Leaf:* spreading; petiole 2--4 mm; blade 1--2 cm, 0.5--1 cm wide, elliptic, abaxially light green, adaxially dark green, sparsely nonglandular-hairy, base wedge-shaped, tip acute, margin serrate. *Inflorescence:* +- raceme, 0--1-branched; nascent inflorescence pendent, axis 0.5--1 cm, > 1 mm wide; bracts 0.5--1 mm, scale-like, awl-shaped, glabrous; pedicel 3--5 mm, glabrous. *Flower:* ovary glabrous. *Fruit:* 6--8 mm wide, spheric, +- red, glabrous; stones free. *Chromosomes:* 2n=52.

Ecology: Sandstone outcrops, chaparral; *Elevation:* 300 m. *Bioregional Distribution:* CCo (San Bruno Mtn). *Flowering Time:* Jan--Mar

Synonyms: *Arctostaphylos xpacifica* Roof; *Arctostaphylos uva-ursi* var. *saxicola* Roof

eFlora Treatment Author: V. Thomas Parker, Michael C. Vasey & Jon E. Keeley

CNDDDB occurrence data, Herbarium collections, and previously known locations

CNDDDB

Map Index Number: 08805 EO Index: 3253

Key Quad: San Francisco South (3712264) **Element Code:** PDERI040Z0

Occurrence Number: 1 Occurrence Last Updated: 2007-04-25

Scientific Name: *Arctostaphylos pacifica* **Common Name:** Pacific manzanita

Listing Status: Federal: None Rare Plant Rank: 1B.2

State: Endangered

CNDDDB Element Ranks: Global: G1

State: S1

Other Lists:

General Habitat: Micro Habitat:

COASTAL SCRUB, CHAPARRAL. □

Last Date Observed: 2007-XX-XX Occurrence Type: Natural/Native occurrence

Last Survey Date: 2007-XX-XX Occurrence Rank: Fair

Owner/Manager: PVT Trend: Unknown

Presence: Presumed Extant

Location:

NEAR SUMMIT OF SAN BRUNO MOUNTAIN JUST BELOW PARKING LOT, APPROX 0.2 MI SE OF KRON TOWER.

Detailed Location:

Ecological:

ON SANDSTONE RIDGE ASSOCIATED WITH ARCTOSTAPHYLOS IMBRICATA, A. UVA-URSI, AND ERYSIMUM FRANCISCANUM VAR. FRANCISCANUM.

Threats: PAST ANTENNAE DEVEL; MOTORBIKE DISTURBANCE, FIRE CONTROL, WEEDS, POSSIBLY GRAZING REMOVAL (WHICH RELEASED CSS & WEEDS).

General:

2 POPULATIONS IN A STAND COVERING APPROXIMATELY 8 X 9 METERS. AREA BURNED IN 1974. POPULATION MAY HAVE BEEN LARGER IN THE PAST; NEARBY DEVELOPMENT OF ANTENNAE FACILITIES REDUCED HABITAT.

PLSS: T03S, R05W, Sec. 08 (M) **Accuracy:** 1/10 mile **Area (acres):** 0

UTM: Zone-10 N4170857 E550046 **Latitude/Longitude:** 37.68355 / -122.43241 **Elevation (feet):** 1,045

County Summary:

Quad Summary:

San Mateo

San Francisco South (3712264)

Sources:

BAC61S0002 BACIGALUPI, R. ET AL. - BACIGALUPI #7618 JEPS #27358 1961-04-24

GAN77U0002 GANKIN, R. - RARE PLANT STATUS REPORT, CNPS 1977-XX-XX

GAN78M0002 GANKIN, R. - MAP OF SAN BRUNO MTN. WITH LOCATION INFORMATION ON RARE PLANTS AND 2 BUTTERFLIES. 1978-05-XX

LAZ07U0002 LAZAR, K. & R. BITTMAN - RARE PLANT STATUS REVIEW: ARCTOSTAPHYLOS PACIFICA. 2007-01-03

PAR07U0001 PARKER, T. - EMAIL COMMUNICATION WITH R. BITTMAN REGARDING ARCTOSTAPHYLOS PACIFICA ON SAN BRUNO MOUNTAIN.

2007-04-16

ROO61S0007 ROOF, J. - ROOF SN JEPS #26639 1961-04-18

ROO62A0001 ROOF, J. - TWO NEW SPECIES OF ARCTOSTAPHYLOS FROM CALIFORNIA. LEAFLETS OF WESTERN BOTANY VOL. IX, NO'S 13,14. 1962-05-XX

SHA69S0001 SHARSMITH - SHARSMITH SN HERBARIUM UNKNOWN 1969-XX-XX

VAS80U0001 VASEY, M. - LETTER FROM MICHAEL VASEY TO ALICE HOWARD, 2 PP. 1980-02-26

All other reference materials support the above CNDDDB form.

2015 Survey Results

The single individual of Pacific manzanita continues to persist in its current location with no sign of successful recruitment. Although this is characterized as one individual by McClintock et al. (1990), we observed two obvious domes, or humps, which seem to be linked to two main stems and are likely connected by roots. These may be two distinct plants that have grown together. For instance, CNDDDB EO 3253 (above) notes there are “2 populations in a stand covering 8x9 meters.” We currently estimate the polygon to be about 20 m². Additionally, EO 3253 indicates that population burned in 1974 and it “may have been larger,” although it is unclear what this statement is based upon.

We observed approximately 25% dieback within this polygon, mostly located in the center of the polygon. Social trails abound in this area, and it is possible that these plants might be physically impacted by trampling from intrigued botanists and possibly other visitors (Plate AP-3). Maybe even more importantly, as more people visit these plants, there is a greater chance that a detrimental pathogen (such as *Phytophthora* spp.) could be introduced to the location. Intraspecific competition with other manzanitas (Plate AP-4) is present and may limit the vegetative spread of this polygon. Hybridization is also a concern since it is possible that the second plant (identified as the bulb found on the north end of the mapped polygon) is a hybrid (Nelson pers. com.).



Plate AP-3 (left): Social trails through the manzanitas at Pacific Rock may be impacting the plants. Plate AP-4 (below): SBM manzanita (left side of photo) competing with Pacific manzanita for resources.





Figure AP-1: 2015 distribution map of Pacific manzanita.

Recommendation for continued inclusion as HCP covered species

This plant is recommended for continued inclusion as an HCP covered species. Conservation of the occurrences of this plant on San Bruno Mountain is essential for the survival of this species.

Stewardship priority and management recommendations

Stewardship priority for this taxon is high. This plant was observed in only one distinct location and was almost lost in 1964 to a fire. We recommend continual monitoring of all populations on a regular 5-year return interval and actively working towards growing a number of individuals ready for outplanting. We suggest installing permanent markers to measure plant dieback or expansion, rather than comparing GPS polygons.

Since this plant is mostly fire intolerant (although it did reproduce via lignotubers), we recommend experimenting with rooting woody cuttings grown in a soil-less system (such as 95% perlite/5% fresh compost by volume). Soilless systems greatly reduce risk of *Phytophthora* spp. infections, and have worked for other manzanitas at the Creekside Growing Facility. These plants could then be experimentally outplanted in a desirable location where unoccupied habitat exists. We recommend starting trials on the ridges of north facing slopes between the Summit and the Quarry.

Bearberry Manzanitas

Arctostaphylos uva-ursi (Linnaeus) Sprengel

There are 3 distinct formas of bearberry manzanita that occur on SBM. They all have the same parent taxonomic record of *Arctostaphylos uva-ursi*, but are distinguished into 3 formas², a stable “form” of the plant which is not yet accepted as a subspecies or variety. The three formas which have been identified on SBM are a) f. *leobreweri*, b) f. *coactilis*, and c) f. *suborbiculata*.

Although the parent record is circumpolar and well distributed throughout the Northern hemisphere, each of the formas are unique with limited distributions. The three formas have a long and storied history which is well described in McClintock et al. (1980). At this point, McClintock et al. provides the most definitive description of these formas. Two of the three formas have been considered but rejected for California Rare Plant Ranking status, but despite this they are worthy of consideration as RTE plants on SBM.

Identification of bearberry manzanita, the parent taxon, requires a few diagnostic features: plants are prostrate (<0.6 m), plants typically do have a burl, even if not obvious, leaves typically only have stomata on the lower surface, leaf surface color and vestiture (hairs) are typically different on either side of the leaves, and the fruits are spherical (Plates AU – 1, 2,3). The taxonomic differences in the three formas are treated only briefly in this report. Forma *coactilis* and *suborbiculata* are nearly identical except *suborbiculata* has scattered lignotubers along the base of the stem. Forma *suborbiculata* has somewhat concave leaf blades, while f. *coactilis* leaf blades are flat to convex (see Plate AU-1 for convex blades). Forma *leobreweri* may have lignotubers at the base of branches. It also has light green colored, ovate-elliptic leaves that are typically flat (Plate AU-2).

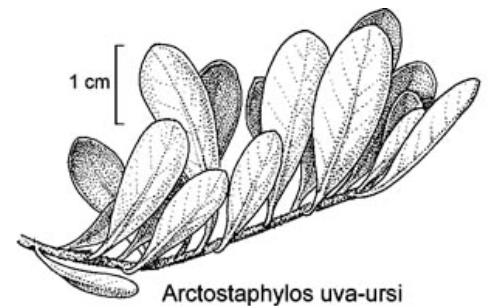

Plate AU-1 (left): forma *coactilis* at Roof Rock. Plate AU-2 (above right): forma *leobreweri* at West Quarry trail. Plate AU-3 (lower right): Line drawing © Regents of the University of California.

² “Forma” may be abbreviated as “f.”

Description Jepson eFlora

Note, we present the *A. uva-ursi* parent record, since all the above-mentioned taxa are not recognized in the 2nd edition of the Jepson Manual.

NATIVE

Habit: Prostrate to mounded, 0.1--0.5 m; burred or not. *Stem:* twig (and nascent inflorescence axis) sparsely short-nonglandular-hairy, occasionally long-nonglandular- and/or short-glandular-hairy. *Leaf:* spreading; petiole 2--4 mm; blade 1--2.5 cm, 0.5--1.5 cm wide, oblanceolate to obovate, occasionally narrowly elliptic, abaxially light green, shiny, sparsely puberulent, in age glabrous, adaxially dark green, base wedge-shaped, tip obtuse, occasionally acute, margin entire, often cupped; stomata abaxial. *Inflorescence:* +- raceme, 0--1-branched; nascent inflorescence pendent, axis 0.3--1 cm, > 1 mm wide; bracts 2--6 mm, scale-like, narrowly deltate, acuminate, glabrous; pedicel 2--4 mm, glabrous. *Flower:* ovary glabrous. *Fruit:* 6--12 mm wide, spheric, glabrous; stones free. *Chromosomes:* 2n=26,52.

Ecology: Rocky outcrops, slopes, stabilized dunes, closed-cone conifer forest, grassy coastal headlands, chaparral, subalpine forest; *Elevation:* generally < 100 m (2400--3300 m in c SNH). *Bioregional Distribution:* NCo, c SNH (above Convict Lake, Mono Co), CCo; *Distribution Outside California:* to Alaska, Greenland, Virginia, Colorado, New Mexico; also Guatemala, circumboreal. *Flowering Time:* Jan--Jun
eFlora Treatment Author: V. Thomas Parker, Michael C. Vasey & Jon E. Keeley

Synonyms

Arctostaphylos uva-ursi f. *adenotricha* (Fernald & J.F. Macbr.) P.V. Wells; *Arctostaphylos uva-ursi* subsp. *adenotricha* (Fernald & J.F. Macbr.) Calder & Roy L. Taylor; *Arctostaphylos uva-ursi* f. *coactilis* (Fernald & J.F. Macbr.) P.V. Wells; *Arctostaphylos uva-ursi* subsp. *coactilis* (Fernald & J.F. Macbr.) Å. Löve, D. Löve; *Arctostaphylos uva-ursi* var. *coactilis* Fernald & J.F. Macbr.; *Arctostaphylos uva-ursi* var. *leobreweri* Roof; *Arctostaphylos uva-ursi* var. *marinensis* Roof; *Arctostaphylos uva-ursi* subsp. *monoensis* Roof.

CNDDDB occurrence data, Herbarium collections, and previously known locations

Data for these plants are excluded since they likely warrant a research paper on their own. In fact, many of the herbarium reports need to be re-accessioned in order to ensure their accuracy.

2015 Survey Results

These three formas are remarkably resilient and static at the same time. Forma *suborbiculata* plants have survived catastrophic fire and resprouted from lignotubers. In contrast, the extant population of forma *leobreweri* only exists from cuttings that were taken by botanist and horticulturalist James Roof and propagated in a nursery prior to the 1964 fire. The four remaining plants were all outplanted after Roof's death in 1987 and continue to persist (although there is disagreement over whether 3 or 4 plants currently exist at this site). The plant populations are fairly static as their 2015 mapped distributions (Figure AU-1) match to about 80% overlap with previous TRA-MIG surveys. Although some fresh vegetative growth was observed in 2015 surveys, a new, significant population of *leobreweri* was relocated on a small ridge just west of the ridge with the known population (Figure AU-2). A follow-up survey by David Nelson allowed him to locate what looked like a nursery tag indicating that these plants were likely planted. Forma *leobreweri* is localized to only these two ridges and is the eastern-most of the formas. Notably, each forma is located in a specific geographical area on the mountain, and the forms are spatially separated by significant ridges.

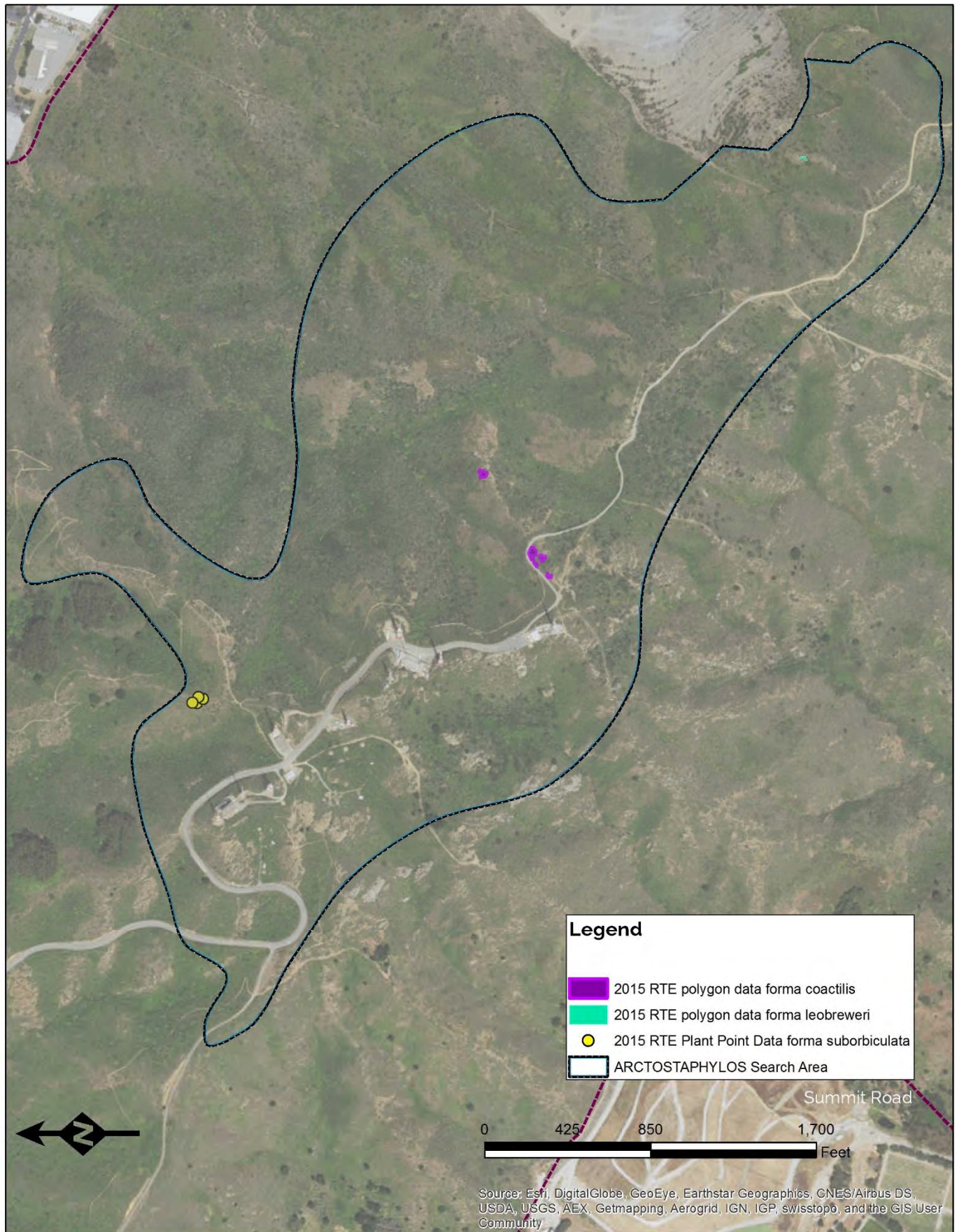

Figure AU-1: Overview of 2015 Survey results of *A. uva-ursi* on SBM.

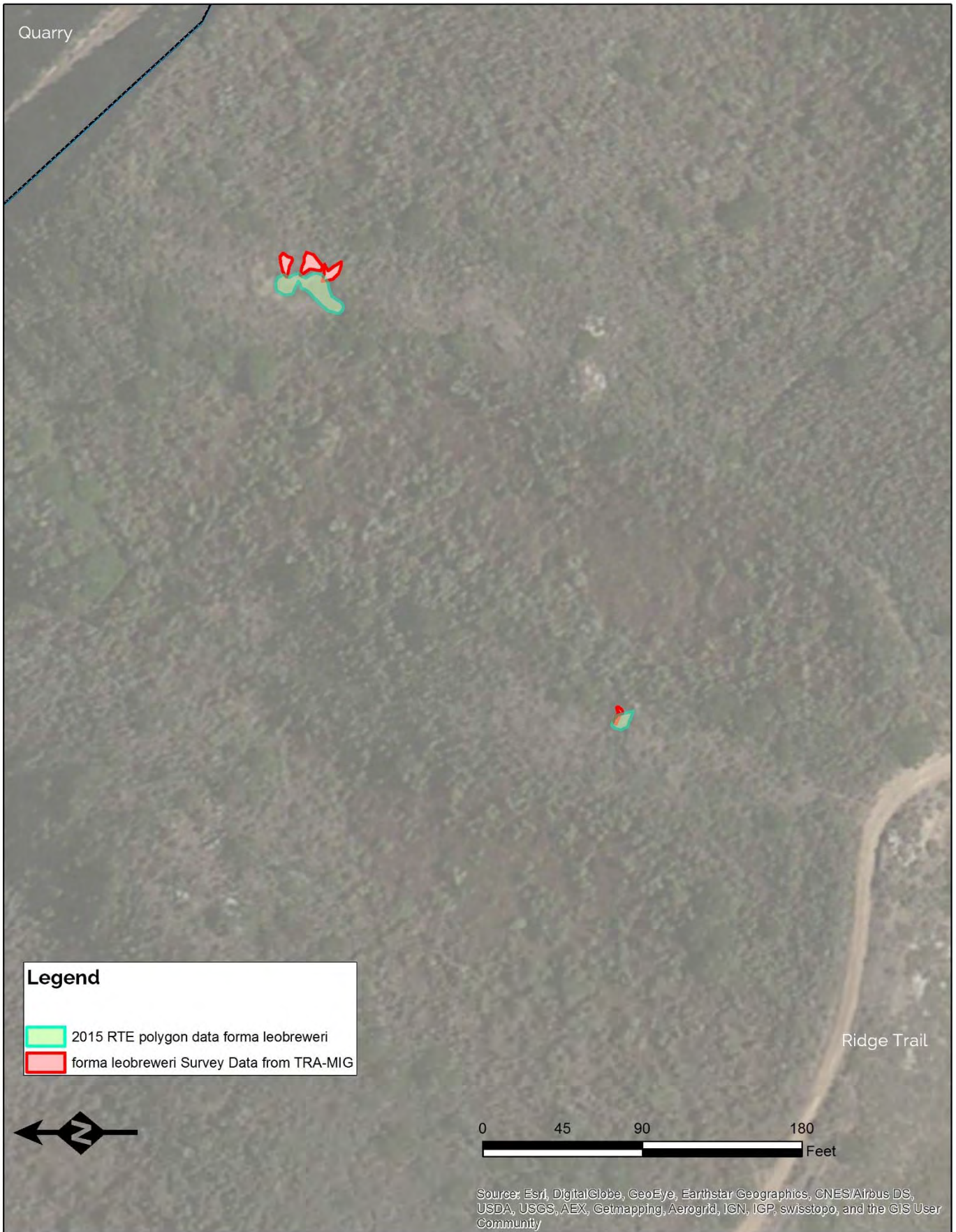

Figure AU-2: 2015 Survey results of *A. uva-ursi* forma *leobreweri* and prior known distribution (TRA-MIG).

Forma coactilis is found near Pacific Rock and around the Ridge trail only a hundred feet away from the summit parking area (Figure AU-3). This forma was relocated in all but two of the previously mapped areas. It is possible that the plants found in the two polygons north of the trail are extant, but buried in deep northern coastal scrub and other vegetation. One notable new polygon was mapped which represents the western-most occurrence of this plant on the Mountain.

Forma suborbiculata represents the western-most form of this plant, located around Kamchatka Point (Figure AU-4). This plant was relocated and mapped as points due to the potential impact caused by mapping this plant in dense manzanita scrub. Therefore, it is difficult to compare to historic data, yet we can report that 4 notable polygons were located. A fifth occurrence, the western-most polygon, was not relocated and mapped. Due to the difficulty to surveying this area without causing significant damage (Plate AU-4), it is possible this plant may still be present in the understory of other chaparral vegetation.

Dieback, as typical with all manzanitas on SBM, was observed in all the formas to varying degrees. Typically, 10-30% of any given mound or plant would be characterized by dieback.



Figure AU-4: Typical stand of forma *suborbiculata* near Kamchatka Point where vegetation was very dense around the target plants.

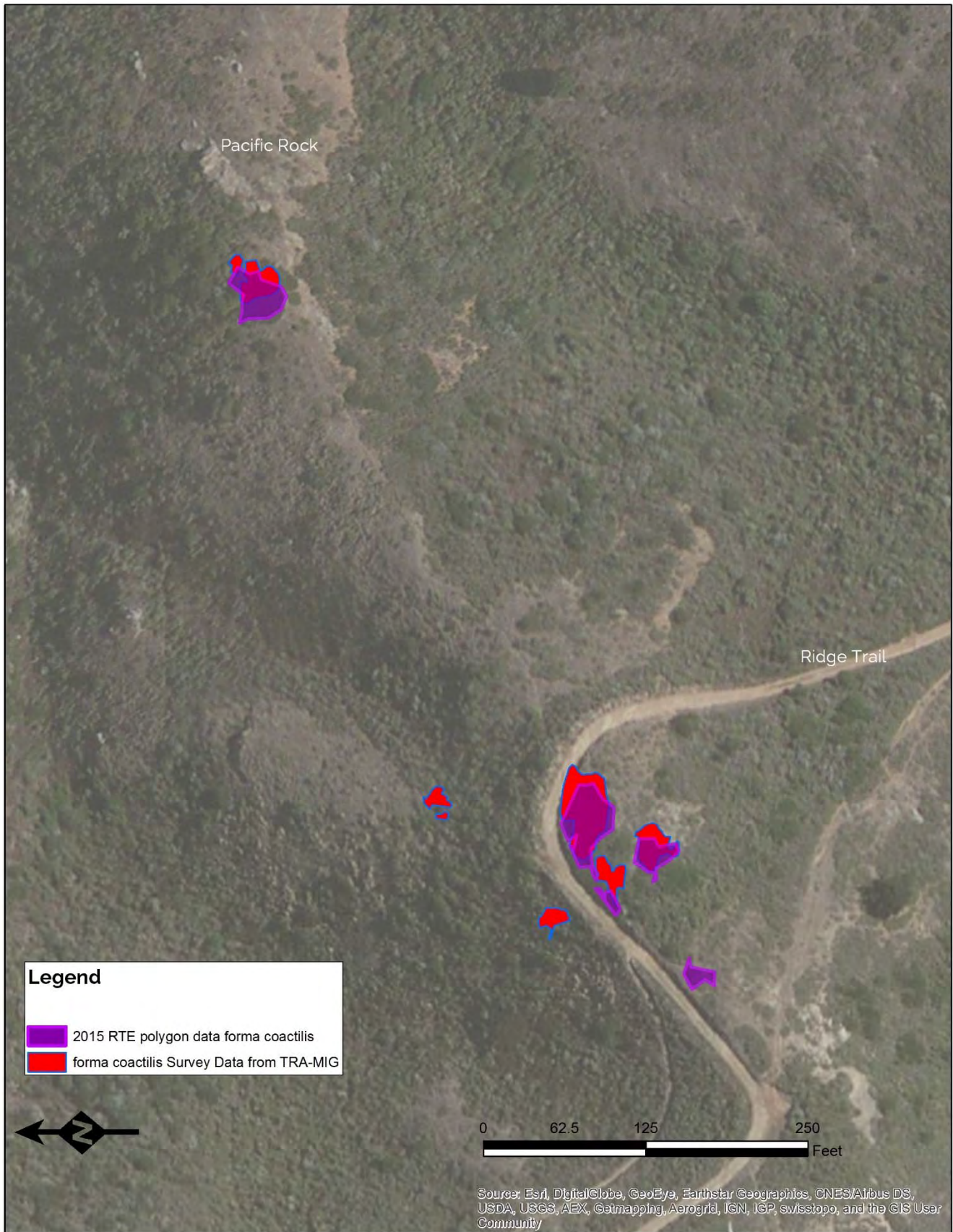

Figure AU-3: 2015 Survey results of *A. uva-ursi* forma *coactilis* and prior known distribution (TRA-MIG).



Figure AU-4: 2015 Survey results for *f. suborbiculata* and prior known distribution (TRA-MIG).

Recommendation for continued inclusion as HCP covered species

This plant is recommended for continued inclusion as an HCP covered species. Although none of these three formas have official rare plant status, we recommend continued inclusion as more information about these taxa is learned.

Stewardship priority and management recommendations

Stewardship priority for these three taxa is high. We recommend continual monitoring of all distinct populations on a regular 5-year return interval and actively working towards growing a number of individuals ready for outplanting.

Since this plant is mostly fire intolerant (although forma *suborbiculata* did reproduce via lignotubers after fire), we recommend experimenting with rooting woody cuttings grown in a soil-less system (such as 95% perlite/5% fresh compost by volume). In fact, *A. uva-ursi* is well understood for its horticultural value (Schmidt 1980) so propagation should be possible with these formas. These plants could then be experimentally outplanted in a desirable location where unoccupied habitat exists. We recommend starting trials on the ridges of north facing slopes between the Summit and the Quarry, as well as other sites farther down the ridges away from existing populations. We recommend outplanting the formas separate from each other (by say ¼ mile or so) to reduce crosspollination between taxa, much like the way they are currently separated by several ridges.

San Francisco spineflower *Chorizanthe cuspidata* S. Watson

Spine-flower is a decumbent, late spring, early summer annual wildflower occurring on sandy, unconsolidated soils of SBM. Plants typically grow to 0.1 to 0.3m in height in colonies of varying density. The entirety of the population on SBM is restricted to the Daly City Dunes, located on the western end of the SBM HCP area. Notably, some of this population is located outside of the currently owned HCP lands.

Identification of spine-flower requires a few diagnostic characters: Plant is decumbent and low growing, often partially buried in sand that has blown on top of plant when in flower, or when actively growing. Inflorescence is spherical made up of many small pinkish to whitish flowers with awns (spines) at end of hairy sepals/petals (tepals). Awns are hooked at peak bloom (anthesis). Involucre is 6-ribbed with teeth which have a scarious margin.



Plate CC-1 (left): Typical plant in flower with many inflorescence clusters along stem. Plate CC-2 (right): Macro of flowers (sepals/tepals) with hooked spines (or awns). Plate CC-3 (below): Typical habitat of unconsolidated dunes where both spine-flower and San Francisco lessingia are located.

Synonyms

Chorizanthe cuspidata S. Watson, *Chorizanthe cuspidata* Wats. var. *cuspidata*, *Chorizanthe cuspidata* Wats. var. *marginata* Goodm., *Chorizanthe cuspidata* Wats. var. *villosa* (Eastw.), *Chorizanthe cuspidata* Wats.

Description Jepson eFlora

NATIVE

Habit: Plant decumbent to ascending, 0.5--10 dm diam, hairy. *Inflorescence:* bracts 2, awns 0.5--1.2 mm; involucre 3-angled, 6-ribbed, tube 1--3 mm, generally swollen, transversely ridged, teeth 6, 0.5--2 mm, generally without scarious margins, abaxial longest, awns 1--3 mm, hooked or straight. *Flower:* 1, 2--3 mm, hairy; perianth 2-colored, tube white, lobes white to rose, entire or 3-lobed and awned; stamens 9, fused to perianth tube base. *Fruit:* 2--3 mm.

CNDDDB occurrence data, Herbarium collections, and previously known locations

CNDDDB

Map Index Number: 22873 EO Index: 56

Key Quad: San Francisco South (3712264) **Element Code:** PDPGN04081

Occurrence Number: 7 Occurrence Last Updated: 2014-09-05

Scientific Name: *Chorizanthe cuspidata* var. *cuspidata* **Common Name:** San Francisco Bay spineflower

Listing Status: Federal: None Rare Plant Rank: 1B.2

State: None

CNDDDB Element Ranks: Global: G2T1

State: S1

Other Lists:

General Habitat: Micro Habitat:

COASTAL BLUFF SCRUB, COASTAL DUNES, COASTAL PRAIRIE,

COASTAL SCRUB.

CLOSELY RELATED TO C. PUNGENS. SANDY SOIL ON TERRACES

AND SLOPES. 3-215 M.

Last Date Observed: 1992-06-22 Occurrence Type: Natural/Native occurrence

Last Survey Date: 1992-06-22 Occurrence Rank: Fair

Owner/Manager: CITY OF DALY CITY, PVT **Trend:** Unknown

Presence: Presumed Extant

Location:

"DALY CITY DUNES;" NORTH OF KENNEDY SCHOOL, DALY CITY.

Detailed Location:

OFF OF GUADALUPE CANYON PARKWAY IN COLMA CANYON, NORTH OF PRICE STREET AT BONNIE STREET.

Ecological:

OPEN, LOOSE SAND TERRACES WITH BACCHARIS PILULARIS, ERIOGONUM LATIFOLIUM, LESSINGIA GERMANORUM, LUPINUS

CHAMISSONIS,

PHACELIA CALIFORNICA, SOLIDAGO, AND BRACKEN.

Threats:

SLOPE HAS BEEN BENCHED AND A SLIDE AREA WORKED BY TRACTORS (1990?) AND SEEDED WITH WEEDY SPP, PAMPAS GRASS, ETC.

General:

1000+ PLANTS OBSERVED IN 1992. SITE MAY BE WITHIN HILLSIDE PARK (DALY CITY) OR POSSIBLY PRIVATELY OWNED. COLLECTIONS FROM

"COLMA" AND "COLMA CANYON" ARE ALSO ATTRIBUTED TO THIS SITE.

PLSS: T03S, R05W, Sec. 06 (M) **Accuracy:** specific area **Area (acres):** 7

UTM: Zone-10 N4172286 E547994 **Latitude/Longitude:** 37.69655 / -122.45558 **Elevation (feet):** 400

County Summary:

Quad Summary:

San Mateo

San Francisco South (3712264)

Sources:

ABR01S0039 ABRAMS, L. - ABRAMS #1603 DS #105964, POM #87940 1901-05-11

DUD01S0015 DUDLEY, W. - DUDLEY SN DS #110198 1901-05-11

MCC65S0003 MCCLINTLOCK, E. - MCCLINTLOCK SN CAS #520405 1965-06-13

MCC88S0001 MCCLINTOCK, E. & P. REEBERG - MCCLINTOCK SN CAS #1024522 1988-06-07

SMI92F0004 SMITH, S. - FIELD SURVEY FORM FOR CHORIZANTHE CUSPIDATA VAR. CUSPIDATA 1992-06-22

Herbarium

Herbarium Specimen #	Taxon	Collector	Date	Collection #	County	Notes
CAS1024522	<i>Chorizanthe cuspidata</i> var. <i>cuspidata</i>	Elizabeth McClintock, Paul Reeberg	June 7, 1988	s.n.	San Mateo	lower Colma Canyon. San Bruno Mountains
CAS520405	<i>Chorizanthe cuspidata</i> var. <i>cuspidata</i>	Elizabeth McClintock	6/13/65	s.n.	San Mateo	Colma Canyon. San Bruno Mountain
DS110198	<i>Chorizanthe cuspidata</i> var. <i>cuspidata</i>	W. R. Dudley	May 11, 1901	s.n.	San Mateo	near Colma. Santa Cruz Mountain Peninsula
POM87940	<i>Chorizanthe cuspidata</i> var. <i>marginata</i>	L. R. Abrams	May 1901	1603	San Mateo	Colma

2015 Survey Results

Our July 1, 2015 survey for this plant covered the sandy areas at the Daly City Dunes and adjacent areas of sandy habitat (Figure CC-1). We estimated between 2,000 and 5,000 plants growing in the Daly City/Colma Dunes area. Although there is an adjacent slope to the east, plants were not located on this slope likely due to the consolidated nature of the slope. This location and these results concur with previous CNDDDB and herbarium records. Notably, the size of the population surveyed is larger than previously recorded, despite large scale grading and disturbance that is referenced in EO 56, although this CNDDDB record was updated recently in 2014.

Of considerable importance is that about 50% of the known population of this plant occurs outside of HCP land, on privately owned property that isn't signed for trespass. Therefore, it is easy to mistake this area as protected under the HCP since boundaries are not easy to discern in the field.



Figure CC-1: Spine-flower distribution on Daly City Dunes. Note that the density of the plants varied across the polygon, with some dense areas with about 25 plants/m² to other areas with < 1 plant/m².

Recommendation for continued inclusion as HCP covered species

This plant is recommended for continued inclusion as an HCP covered species. Any sandy outcrops and soils should be noted and protected for management of this taxon.

Stewardship priority and management recommendations

Stewardship priority for this taxon is high. This plant was observed on Daly City Dunes and should be resurveyed once every 2-4 years. We recommend a wider survey interval because the expression of this plant (germination/survivorship) is greatly influenced by annual weather. It may be best to resurvey in a year with above-average precipitation.

The best possible step for the conservation of this population is the acquisition of the adjacent occupied land. As stated above, much of the occupied land seems to be outside of the HCP lands.

An adjacent slope, just east of the occurrence was likely historically occupied by spine-flower. Although the vegetation is dominated by larger shrubs, allowing for less sand movement, the preferred substrate for this plant is present. We recommend two management actions: 1) control and remove weeds in and around occupied polygon on Daly City Dunes. Disturbance seems to improve habitat by increasing sand movement and decreasing competition. 2) Clear vegetation from 20-50 m² areas (blocks, although we don't recommend they are angular in shape, but rather more natural) on the adjacent east slope. These areas should be hand seeded with seeds collected from the adjacent population.

San Francisco Collinsia *Collinsia multicolor* Lindl. & Paxton

San Francisco collinsia is a Bay Area endemic plant that occurs from San Francisco to Monterey. This is a 0.3-0.5 meter-tall annual wildflower with a unique two-tone white and purple corolla dotted with purple spots just above the corolla throat in the white banner petals. This taxon notably has only one to few flowers on an inflorescence, rather than a densely packed head (whorl) of flowers observed in many species of Chinese houses. The plant prefers north-facing, cool slopes with some rock component where competition is reduced. This plant typically flowers March through May and can most easily be spotted during flowering.

Identification of San Francisco Collinsia requires a few diagnostic characters: flowers appear singly or in 2-4's, but not whorled or dense, pedicle is typically longer than the calyx, leaves are typically coarsely toothed (dentate), and triangular in shape (deltate). Pedicles (most easily seen in proximal flowers) are at least 1.5x the length of the calyx (Plates CM-1, 2, 3, 4).



Plate CM-1 (top left): Representative plant at Boneyard Quarry, growing in large talus scree field. Plate CM-2 (top right): Deltate, serrated leaves of plant in Brisbane acres area. Plate CM-3 (bottom left): Macro of corollas showing few flowers per inflorescence and long pedicels. Plate CM-4 (bottom right): Drawing from Abrams.

Synonyms

Collinsia franciscana Bioletti, *Collinsia multicolor* Lindl. & Paxt, *Collinsia sparsiflora* F. & M. var. *franciscana* (Bioletti) Jeps.

Description Jepson eFlora

NATIVE

Habit: Plant generally 30--60 cm. *Stem:* loosely branched, weak. *Leaf:* middle and distal clasping, +- lance-deltate, generally coarsely toothed. *Inflorescence:* +- glandular-clammy; proximal-most pedicels 1--2 per node, >> calyx, distal pedicels 3+ per node, +- crowded, +- = calyx. *Flower:* calyx lobe tips acute; corolla 12--18 mm, throat longer than wide, pouch rounded, not prominent, upper lip +- white, not or faintly dotted and lined, lower lip lavender to blue-purple, lateral lobes obovate, notched, lowest lobe sometimes sparsely hairy; upper filaments hairy, basal spur 0--0.5 mm. *Seed:* 8+, +- plump.

Ecology: Moist, +- shady scrub, forest; *Elevation:* < 300 m. *Bioregional Distribution:* n&c CCo, SnFrB (San Mateo Co.). *Flowering Time:* Mar--May

eFlora Treatment Author: Michael S. Park & Elizabeth Chase Neese

CNDDDB occurrence data, Herbarium collections, and previously known locations

CNDDDB

Map Index Number: 56870 EO Index: 56886

Key Quad: San Francisco South (3712264) **Element Code:** PDSCR0H0B0

Occurrence Number: 20 Occurrence Last Updated: 2004-09-21

Scientific Name: *Collinsia multicolor* **Common Name:** San Francisco collinsia

Listing Status: Federal: None Rare Plant Rank: 1B.2

State: None

CNDDDB Element Ranks: Global: G2

State: S2

Other Lists: SB_RSABG-Rancho Santa Ana Botanic Garden

General Habitat: Micro Habitat:

CLOSED-CONE CONIFEROUS FOREST, COASTAL SCRUB. ON DECOMPOSED SHALE (MUDSTONE) MIXED WITH HUMUS; SOMETIMES ON SERPENTINE. 30-250 M.

Last Date Observed: XXXX-XX-XX Occurrence Type: Natural/Native occurrence

Last Survey Date: XXXX-XX-XX Occurrence Rank: Unknown

Owner/Manager: SMT COUNTY? Trend: Unknown

Presence: Presumed Extant

Location: COLMA CANYON, SAN BRUNO MOUNTAIN COUNTY PARK.

Detailed Location:

EXACT LOCATION UNKNOWN. MAPPED AS BEST GUESS BY CNDDDB, IN THE VICINITY OF COLMA CANYON, IN THE NW CORNER OF SAN BRUNO MOUNTAIN COUNTY PARK.

Ecological:

Threats:

General: ONLY INFORMATION FOR THIS SITE IN REFERENCE TO SITE IN 1990 "A FLORA OF THE SAN BRUNO MOUNTAINS".

PLSS: T03S, R05W, Sec. 06 (M) **Accuracy:** 2/5 mile **Area (acres):** 0

UTM: Zone-10 N4172448 E548235 **Latitude/Longitude:** 37.69799 / -122.45284 **Elevation (feet):** 500 San Mateo San Francisco South (3712264)

SOURCE: MCC90B0001 MCCLINTOCK, E. ET AL. - A FLORA OF THE SAN BRUNO MOUNTAINS 1990-XX-XX

Herbarium

Herbarium Specimen #	Taxon	Collector	Date	Collection #	County	Notes
CAS28132	<i>Collinsia multicolor</i>	Dr. E Goodman	May 23 1922	s.n.	San Mateo	San Bruno hills
CAS28133	<i>Collinsia multicolor</i>	Alice Eastwood	May 4, 1918	6883	San Mateo	San Bruno hills, San Francisco

CAS528824	Collinsia multicolor	Walter Knight, Irja Knight	May 4, 1964	s.n.	San Mateo	San Bruno Mountain. Colma Canyon
CAS528833	Collinsia multicolor	Walter Knight, Irja Knight	4/4/65	1014	San Mateo	San Bruno Mountain. Bitter Cherry Ravine
CAS528834	Collinsia multicolor	Elizabeth McClintock	3/28/65	s.n.	San Mateo	San Bruno Mountain. In Devil's Arroyo
CAS528989	Collinsia multicolor	Elizabeth McClintock	3/21/65	s.n.	San Mateo	San Bruno Mountain. On north side of mountain 1/2 mi. east of Brisbane power lines
DS309716	Collinsia multicolor	Reed C. Rollins	March 22, 1941	2953	San Mateo	San Bruno Hills, 2 miles southeast of Daly City
DS63582	Collinsia multicolor	A. A. Heller	April 25, 1907	8463	San Mateo	San Bruno Hills
DS749941	Collinsia multicolor	Reed C. Rollins	April 30, 1942	3019	San Mateo	San Bruno Hills, 1 mile south of Daly City
GH365611	Collinsia multicolor	R. C. Bacigalupi	1957-05-05	5855	San Mateo	San Bruno Hills, 1 mile south of Daly City
GH365614	Collinsia multicolor	A. A. Heller	1907-04-25	8463	San Mateo	on the western end of the San Bruno hills
GH365615	Collinsia multicolor	R. C. Rollins	1941-03-22	2953	San Mateo	San Bruno Hills, 2 miles southeast of Daly City
JEPS121051	Collinsia multicolor	Janell M. Hillman	29 April 2012		San Mateo	San Bruno Mountain.
JEPS17741	Collinsia multicolor	A. Paul Martin	May 23 1957		San Mateo	San Bruno Hills, at upper edge of town of Brisbane Brisbane; San Bruno Hills, Brisbane
RSA296437	Collinsia multicolor	A. Martin	May 23 1957	s.n.	San Mateo	Upper edge of the town Brisbane, SW slope of San Bruno Hills

SD120833	Collinsia multicolor	A. Paul Martin	May 23, 1957	None	San Mateo	Northern San Mateo County; upper edge of town of Brisbane, southeastern slopes of San Bruno Hills
UC676737	Collinsia multicolor	Reed C. Rollins	Mar 22 1941	2953	San Mateo	2 mi se of Daly City (San Bruno Hills); San Bruno Hills

McClintock et al. & Allshouse and Nelson

McClintock notes the plant as: Occasional, open grassy or brushy areas: Colma Canyon, Bitter Cherry Ravine, Devil's Arroyo, ravine on north-facing slope east of the East Powerline, above Harold Rd. Allshouse and Nelson have located the plant at Owl Canyon, Brisbane Acres above Margaret Ave., and Boneyard Quarry.

TRA/MIG Surveys

Collinsia GIS data was not located from TRA/MIG files.

2015 Survey

Two occurrences of this plant were located in the 2015 survey, but we expect for this plant to be present in other areas (Figure CM-1). Notably, this small annual can be difficult to locate even when in full bloom. Not regarded as a great competitor, this plant often grows among other dense vegetation (as noted in the Brisbane location).

A total of 500 plants were estimated at the Boneyard Quarry location (bottom map, Figure CM-1). Plants grew in a talus field where plants regularly occupied crevices in rocks in areas otherwise devoid of vegetation (Plate CM-5). One notable disjunct patch of 10 plants was located above the main polygon. The second notable location where 20 plants were located was near just east of Brisbane ridge in a cool, north facing canyon in dense northern coastal scrub (top map, Figure CM-1).

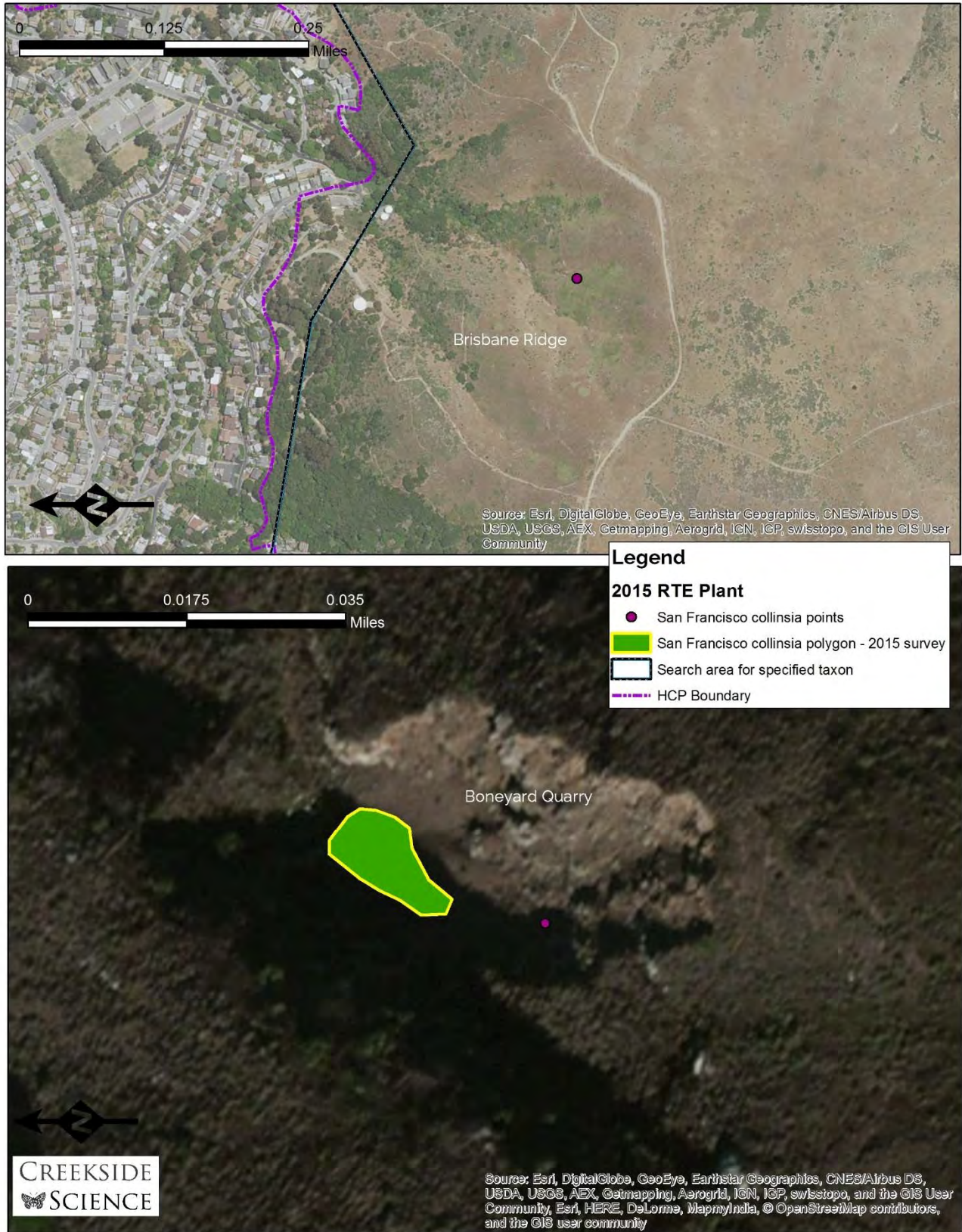

Figure CM-1: Top map shows location in Brisbane acres area, bottom map shows location in Boneyard Quarry with one disjunct location of 10 plants. Please note that the background aerial image is not ideal in this figure since there are long shadows cast into the Boneyard quarry making it difficult to see.



Plate CM-5: Typical habitat of San Francisco *Collinsia* in the Boneyard Quarry. Plants were observed growing through the talus.

Recommendation for continued inclusion as HCP covered species

This plant is recommended for continued inclusion as an HCP covered species.

Stewardship priority and management recommendations

Stewardship priority for this taxon is high. This plant was observed in two locations: one was a stony fell-field near the old quarry where little competition was present, and the second was in established northern coastal scrub where competition was vigorous and soil organic matter was high. We recommend continual monitoring of both populations on a regular 3-year return interval since it is an annual.

We also recommend resurveying other historic sites for *collinsia*. Since three species of *collinsia* are presently documented on San Bruno Mountain, it would be instructive to make sure they have all been properly identified.

We also recommend experimentation with direct seeding. We recommend a pilot project including the collection of 5% of seeds from plants totaling approximately 200 seeds. Seed should be dispersed in fall after first major rain, into a nearby talus slope that is currently devoid of *collinsia* to see if plants will get established easily in a new location. We recommend a minimum seeding rate of 50 seeds/m² allowing for the establishment of 4 m² test areas. Given this plant is difficult to locate in other parts of the mountain, often because of dense vegetation, vegetation management around this plant needs to proceed with great caution.

San Francisco Wallflower *Erysimum franciscanum* var. *franciscanum* Rossbach

San Francisco wallflower is a biennial or short-lived perennial wildflower found typically within 20 miles of the coast from Mendocino County to Monterey County. This plant typically flowers from February to May and can have a corolla color varying from cream to gold to orange. Often considered a subshrub despite its size (usually < 0.5 meters), the basal portion of the stem can become woody with time. This plant is often associated with rock outcrops, but it can be found in a variety of settings including northern coastal scrub and deeper loamy soils.

Identification of San Francisco wallflower requires only a few diagnostic characters since it is a fairly unique taxon: majority of linear-lanceolate leaves tend to occur in obvious basal rosette, leaves are dentate, flowers occur in terminal racemes. Typically one to many inflorescences are found per plant, likely depending on the age of the plant and the resource availability for the year. Fruits are a long, linear siliqua (Plates EF-1 and 2).

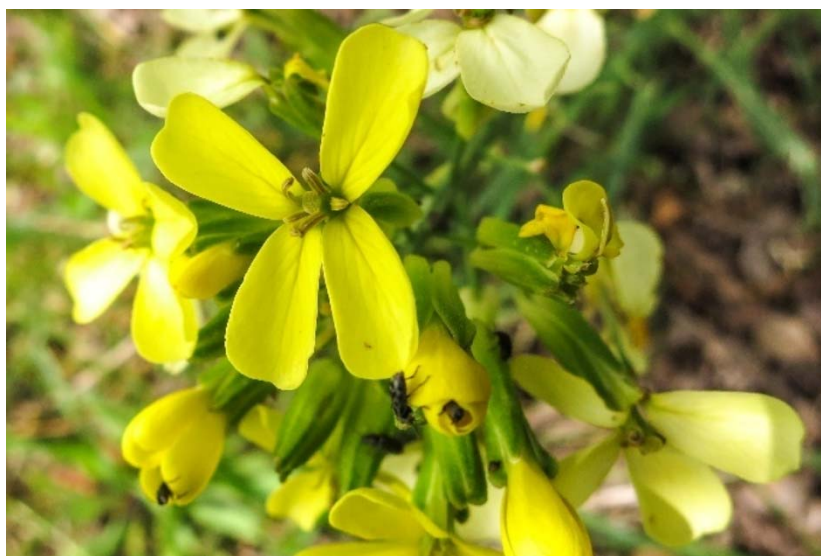
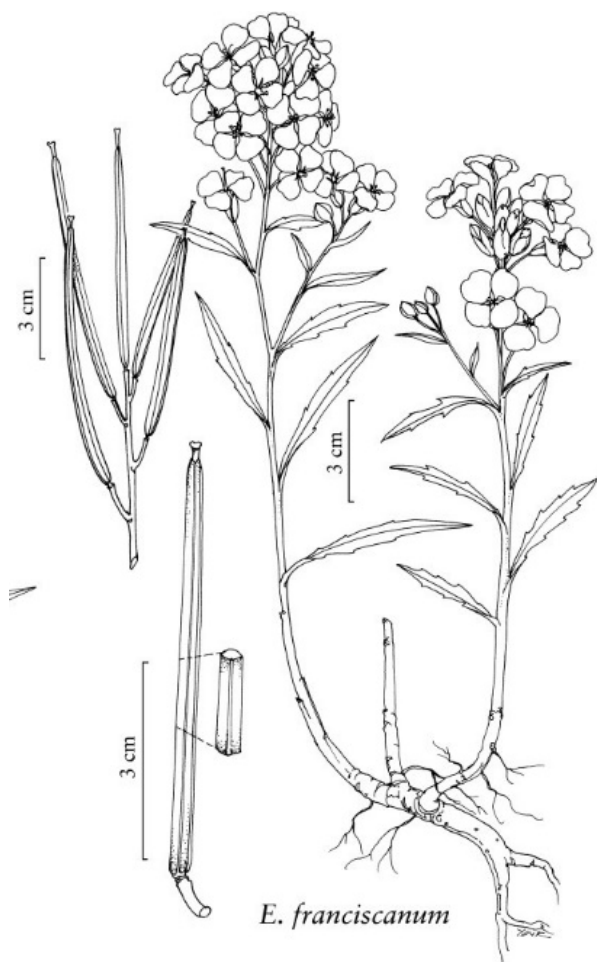

Plate EF-1 (left): Line drawing from Flora of North America. Plate EF-2 (above): Typical fruits with seeds still attached. Plate EF-3 (below): Plant in anthesis with dense cluster of flowers at top of racemed inflorescence.

Synonyms

Erysimum franciscanum var. *crassifolium* Rossbach; *Erysimum franciscanum* var. *franciscanum*

Description Jepson eFlora

NATIVE

Habit: Subshrub. *Stem:* 0.6--5(6) dm, base woody. *Leaf:* (2)3--16(20) mm wide, oblanceolate to oblanceolate-linear, flat; hairs 2--3(5)-rayed. *Flower:* sepals 8--12(15) mm; petals 14--29 mm, 5--12(15) mm wide, yellow to cream, claw 9--17 mm. *Fruit:* (3.8)4--11(14) cm, 2--4 mm wide, flat parallel to septum, not constricted between seeds (+- constricted); valves outside with (2)3(4)-rayed hairs, inside glabrous, midvein +- distinct; style 0.5--3.5 mm; pedicels spreading to ascending, 5--17(22) mm. *Seed:* 32--64, 2--3.5(4) mm, oblong; wing at tip, narrow along 1 or both sides. *Chromosomes:* 2n=36.

Ecology: Serpentine outcrops, coastal scrub or sand dunes, granitic hillsides; *Elevation:* < 500 m. *Bioregional Distribution:* NCo, n&c CCo, SnFrB. *Flowering Time:* Jan--Apr

Synonyms: *Erysimum franciscanum* var. *crassifolium* Rossbach; *Erysimum franciscanum* var. *franciscanum*
eFlora Treatment Author: Ihsan A. Al-Shehbaz

CNDDDB occurrence data, Herbarium collections, and previously known locations

CNDDDB

N/A

Herbarium

A total of 53 entries with the keyword "Bruno" were located for San Francisco wallflower. This plant has been well collected and observed in many locations on SBM.

McClintock et al. & Allshouse and Nelson

McClintock notes the plant as: occasional, open, rocky, or grassy slopes: lower Colma Canyon, below Summit, Quarry, East Powerline near Ridge Trail, Buckeye Canyon and Randolph Ave. Allshouse and Nelson note distribution as "all trails, profuse in certain years."

2015 Survey

San Francisco wallflower was the most well-distributed plant surveyed for this RTE project (Figure EF-1). Often it would be found in rock outcrops, while other times it would be located in and among shrubs, dense north coastal vegetation and in the middle of large swaths of grassland. We anticipate that our survey has only detected a small portion of the plants on the mountain. Since this plant was so regularly encountered, instead of mapping polygons, we simply took points and population estimates. San Bruno Mountain might be considered the core habitat for this plant.

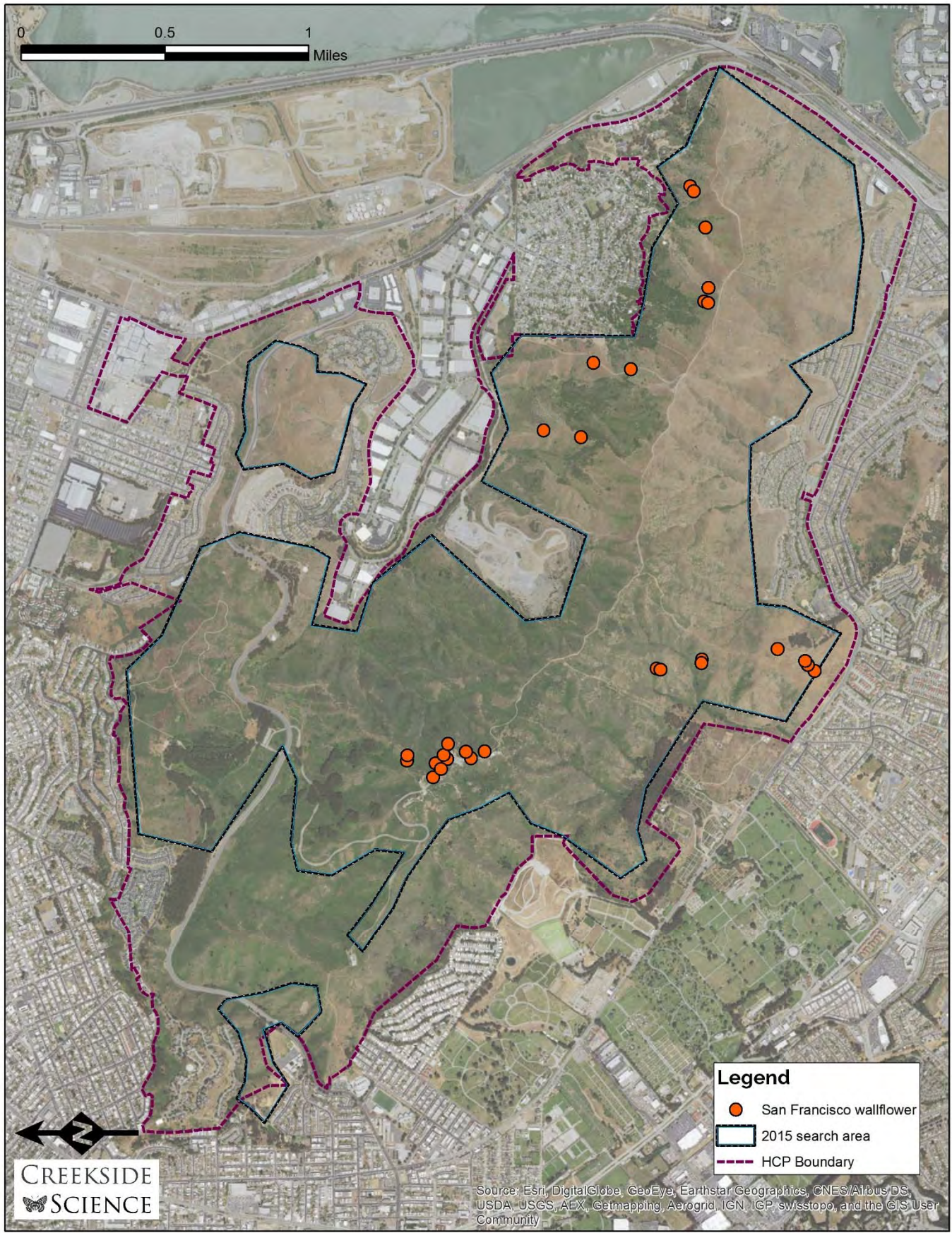

Figure EF-1: Distribution of San Francisco wallflower from 2015 surveys.

Recommendation for continued inclusion as HCP covered species

This plant is recommended for continued inclusion as an HCP covered species.

Stewardship priority and management recommendations

Stewardship priority for this taxon is medium. This plant was observed in multiple locations and is one of two of the most well distributed RTE plants surveyed. At this point in time, there are no critical management recommendations. Collection and relocation of seed to unoccupied rock outcrops to observe effectiveness of direct seeding may be instructive for future conservation efforts and may constitute a good volunteer project before more rare taxa are studied.

San Francisco Gum Plant

Grindelia hirsutula Hook. & Arn. Var. *maritima* (E. Greene)

M.A. Lane

San Francisco Gum Plant is a taxon which is not accepted as valid in the second edition of the Jepson manual, and is described as a CRPR List 3 plant, indicating that taxonomically it is under review. San Francisco gum plant is a perennial forb in the Asteraceae family that is coastally restricted and typically starting to flower in June. This is an important characteristic for identification.

Identification of this taxon is difficult. *G. hirsutula* var. *maritima* is discerned from *G. camporum* (which also occurs on SBM) by the reddish stem color (along entire stem) of *G. maritima*, generally *maritima* is without a varnished/shiny look on leaves and other plant features, and the spiny, glabrous inflorescence head (receptacle) of *camporum* which has pronounced reflexed (and often wavy) phyllaries even before flowering (Plate GH-1). *Maritima* was discerned from other varieties of *G. hirsutula* by the following traits: phyllaries are erect or ascending and acute (but not acuminate), involucre are large (> 12mm in diameter) and fruit is generally golden or greyish and deeply ridged (Plates GH-1,2,3). *G. camporum* tends to flower before *G. hirsutula* by at least one month, but usually two months.



Plate GH-1 (top left): *G. camporum* head © 2008 Keir Morse. Plate GH-2 (middle left): San Francisco gum plant inflorescence, hirsute, not shiny but without red stem, possibly a hybrid.

Plate GH-3: SF gum plant from Presidio, SF which is hirsute, red-stemmed and showing typical phyllaries for the taxon. Plate GH-4 (bottom): SF gumplant with woody caudex, typically not observed flowering until June.

Synonyms

G. maritima: *G. hirsutula* var. *maritima*; *G. maritima* (Greene) Steyermark; *G. rubricaulis* var. *maritima*

Description eFloras.org

G. hirsutula - **Perennials or subshrubs** (sometimes flowering first or second year), 8–60(–250+) cm. **Stems** usually erect, sometimes prostrate, decumbent, or ascending, usually green to stramineous, brown, or reddish, sometimes whitish, arachnose, hirsutulous, puberulous, or villous (sometimes stipitate-glandular as well), or glabrous (then often resinous). **Cauline leaf blades** usually oblong, oblanceolate, or spatulate (broadest at or beyond their midpoints), sometimes ovate, lanceolate, or linear, (5–)10–80(–120+) mm, lengths 2–8+ times widths, bases clasping or cuneate, margins usually serrate to dentate (teeth apiculate to setose), sometimes entire, apices truncate, rounded, or obtuse to acute, faces hirsutulous, puberulous, or villous and little, if at all, gland-dotted, or glabrous (or scabridulous near margins) and sparsely to densely gland-dotted. **Heads** usually in open to crowded, corymbiform to paniculiform arrays, seldom borne singly. **Involucres** usually broadly urceolate to globose, sometimes hemispheric, campanulate, or obconic, (6–)8–15(–20) × (6–)10–25+ mm (sometimes subtended by leaflike bracts). **Phyllaries** in 4–8+ series, reflexed to spreading or appressed, filiform or linear to ± lance-attenuate, lanceolate, or lance-oblong, apices usually recurved or straight, sometimes (the outer) looped to hooked or patent, terete or filiform to subulate, or acute, usually all glabrous and moderately to strongly resinous, sometimes all or outer villosulous to hirsutulous and little, if at all, resinous, seldom, if ever, stipitate-glandular. **Ray florets** 0 or (5–)15–60+; laminae (4–)10–25+ mm. **Cypselae** whitish or stramineous to brownish or grayish, (2–)4–6(–7) mm, apices usually ± knobby, sometimes coronate, rarely smooth, faces usually smooth, striate, or furrowed, rarely rugose; **pappi** of 2–3(–6) usually contorted or curled, sometimes straight, usually smooth, rarely barbellulate, subulate scales or setiform awns (1–)4–5(–7) mm, usually shorter than, rarely nearly equaling disc corollas. **2n** = 12, 24.

maritima - stems ascending, 30–80 cm, openly branched, involucres 12–25 mm diam., phyllary apices slightly recurved to nearly straight, cypselae golden or grayish, lengths of pappi ± ¹/2 disc corollas; coastal central California. M. A. Lane (1993b) suggested that *maritima* may have derived from hybridization between *hirsutula* and *platyphylla*.

CNDDDB occurrence data, Herbarium collections, and previously known locations

CNDDDB

Map Index Number: 08768 EO Index: 16939
Key Quad: San Francisco South (3712264) Element Code: PDAST470D3
Occurrence Number: 18 Occurrence Last Updated: 1996-01-10
Scientific Name: *Grindelia hirsutula* var. *maritima* Common Name: San Francisco gumplant
Listing Status: Federal: None Rare Plant Rank: 3.2
State: None
CNDDDB Element Ranks: Global: G5T1Q
State: S1
Other Lists:
General Habitat: Micro Habitat:
COASTAL SCRUB, COASTAL BLUFF SCRUB, VALLEY AND FOOTHILL GRASSLAND.
SANDY OR SERPENTINE SLOPES, SEA BLUFFS. 15-400M.
Last Date Observed: 1988-06-XX Occurrence Type: Natural/Native occurrence
Last Survey Date: 1988-06-XX Occurrence Rank: Unknown
Owner/Manager: SFO CITY/COUNTY Trend: Unknown
Presence: Presumed Extant
Location:
SLOPE ATOP CLIFFS ABOVE O'SHAUGHNESSY BLVD NEAR MARIETTA AVE, SAN FRANCISCO.
Detailed Location:
Ecological:
IN NORTH COASTAL SCRUB PLANT COMMUNITY ON CLIFFS IN FRANCISCAN RADIOLARIAN CHERT.
Threats:
PORTION OF AREA PROPOSED FOR HOUSING DEVELOPMENT.
General:
FEWER THAN 10 PLANTS SEEN.
PLSS: T02S, R05W, Sec. 19 (M) Accuracy: 1/5 mile Area (acres): 0
UTM: Zone-10 N4177012 E548975 Latitude/Longitude: 37.73909 / -122.44414 Elevation (feet): 600
San Francisco San Francisco South (3712264)
SIG88F0005 SIGG, J. - FIELD SURVEY FORM FOR GRINDELIA HIRSUTULA VAR. MARITIMA 1988-06-XX

Map Index Number: 08776 **EO Index:** 16937
Key Quad: San Francisco South (3712264) **Element Code:** PDAST470D3
Occurrence Number: 19 **Occurrence Last Updated:** 1995-12-11

Scientific Name: *Grindelia hirsutula* var. *maritima* **Common Name:** San Francisco gumplant

Listing Status: Federal: None **Rare Plant Rank:** 3.2

State: None

CNDDDB Element Ranks: Global: G5T1Q

State: S1

Other Lists:

General Habitat: Micro Habitat:

COASTAL SCRUB, COASTAL BLUFF SCRUB, VALLEY AND FOOTHILL GRASSLAND.

SANDY OR SERPENTINE SLOPES, SEA BLUFFS. 15-400M.

Last Date Observed: 1988-06-XX **Occurrence Type:** Natural/Native occurrence

Last Survey Date: 1988-06-XX **Occurrence Rank:** Unknown

Owner/Manager: CITY OF SF-PARKS DEPT **Trend:** Unknown

Presence: Presumed Extant

Location:

E EDGE OF GLEN CYN PARK, SAN MIGUEL HILLS, SAN FRANCISCO.

Detailed Location:

Ecological:

ON HEAVILY DISTURBED SLOPE DOMINATED BY EXOTIC GRASSES.

Threats:

EXOTIC GRASSES THREATEN.

General:

1 PLANT FOUND. AREA HAS A HISTORY OF CONTROLLED JUNE BURNS.

PLSS: T02S, R05W, Sec. 20 (M) **Accuracy:** 1/5 mile **Area (acres):** 0

UTM: Zone-10 N4177198 E549121 **Latitude/Longitude:** 37.74076 / -122.44247 **Elevation (feet):** 500

San Francisco San Francisco South (3712264)

SIG88F0004 SIGG, J. - FIELD SURVEY FORM FOR GRINDELIA HIRSUTULA VAR. MARITIMA 1988-06-XX

Map Index Number: 08559 **EO Index:** 13204

Key Quad: San Francisco South (3712264) **Element Code:** PDAST470D3

Occurrence Number: 16 **Occurrence Last Updated:** 1995-12-11

Scientific Name: *Grindelia hirsutula* var. *maritima* **Common Name:** San Francisco gumplant

Listing Status: Federal: None **Rare Plant Rank:** 3.2

State: None

CNDDDB Element Ranks: Global: G5T1Q

State: S1

Other Lists:

General Habitat: Micro Habitat:

COASTAL SCRUB, COASTAL BLUFF SCRUB, VALLEY AND FOOTHILL GRASSLAND.

SANDY OR SERPENTINE SLOPES, SEA BLUFFS. 15-400M.

Last Date Observed: 1983-09-12 **Occurrence Type:** Natural/Native occurrence

Last Survey Date: 1985-09-08 **Occurrence Rank:** Fair

Owner/Manager: NPS-GGNRA **Trend:** Unknown

Presence: Presumed Extant

Location:

FORT FUNSTON, SAN FRANCISCO, APPROX 100 YDS SOUTH OF JCT SKYLINE BLVD & LAKE MERCED BLVD.

Detailed Location:

Ecological:

AT BASE OF STEEP SANDY BLUFF, AT BACKSIDE OF BLUFF (EAST-FACING). ASSOCIATED WITH BACCHARIS PILULARIS SSP. PILULARIS, HAPLOPAPPUS ERICOIDES, PTERIDIUM AQUILINUM, AND LUPINUS SP.

Threats:

THREATENED BY ENCROACHMENT OF SEVERAL SPECIES OF ICE PLANT.

General:

NO PLANTS FOUND IN 1985.

PLSS: T02S, R06W, Sec. 27 (M) **Accuracy:** 1/5 mile **Area (acres):** 0

UTM: Zone-10 N4175287 E543748 **Latitude/Longitude:** 37.72381 / -122.50357 **Elevation (feet):** 100

San Francisco San Francisco South (3712264)

BIT86U0014 BITTMAN, R. - ELEMENT CONSERVATION PLAN 1986-12-XX

CUL83F0004 CULLIGAN, K. - FIELD SURVEY FORM FOR GRINDELIA HIRSUTULA VAR. MARITIMA 1983-09-12

SIG85F0011 SIGG, J. - FIELD SURVEY FORM FOR GRINDELIA HIRSUTULA VAR. MARITIMA 1985-09-08

Map Index Number: 08774 **EO Index:** 16947

Key Quad: San Francisco South (3712264) **Element Code:** PDAST470D3

Occurrence Number: 10 **Occurrence Last Updated:** 1989-08-11

Scientific Name: *Grindelia hirsutula* var. *maritima* **Common Name:** San Francisco gumplant

Listing Status: Federal: None **Rare Plant Rank:** 3.2

State: None

CNDDDB Element Ranks: Global: G5T1Q

State: S1

Other Lists:

General Habitat: Micro Habitat:

COASTAL SCRUB, COASTAL BLUFF SCRUB, VALLEY AND FOOTHILL GRASSLAND.

SANDY OR SERPENTINE SLOPES, SEA BLUFFS. 15-400M.
Last Date Observed: 1961-08-27 Occurrence Type: Natural/Native occurrence
Last Survey Date: 1961-08-27 Occurrence Rank: Unknown
Owner/Manager: UNKNOWN Trend: Unknown
Presence: Presumed Extant
Location:
SAN BRUNO MTN IN NORTH PART OF SAN MATEO CO.
Detailed Location:
Ecological:
IN NORTH COASTAL SCRUB WITH BACCHARIS PILULARIS, ERIGERON GLAUCUS, SCROPHULARIA CALIFORNICA, AND SIDALCEA MALVIFLORA.
1000-1300 FT ELEVATION.
Threats:
General:
PLSS: T03S, R05W, Sec. 05 (M) Accuracy: 1 mile Area (acres): 0
UTM: Zone-10 N4172021 E549299 Latitude/Longitude: 37.69409 / -122.44080 Elevation (feet): 1,000
San Francisco, San Mateo San Francisco South (3712264)
THO61S0001 THOMAS, J.H. - THOMAS #9707 CAS, DS 1961-08-27

Map Index Number: 08721 **EO Index:** 16948
Key Quad: San Francisco South (3712264) **Element Code:** PDAST470D3
Occurrence Number: 9 **Occurrence Last Updated:** 1989-08-11
Scientific Name: *Grindelia hirsutula* var. *maritima* **Common Name:** San Francisco gumplant
Listing Status: Federal: None **Rare Plant Rank:** 3.2
State: None
CNDDDB Element Ranks: Global: G5T1Q
State: S1

Other Lists:
General Habitat: Micro Habitat:
COASTAL SCRUB, COASTAL BLUFF SCRUB, VALLEY AND FOOTHILL GRASSLAND.
SANDY OR SERPENTINE SLOPES, SEA BLUFFS. 15-400M.
Last Date Observed: 1988-06-XX **Occurrence Type:** Natural/Native occurrence
Last Survey Date: 1988-06-XX **Occurrence Rank:** Unknown
Owner/Manager: UNKNOWN **Trend:** Unknown
Presence: Presumed Extant
Location:
CROCKER AVE (SAN BRUNO MTN).
Detailed Location:
Ecological:
IN BACCHARIS SCRUB GRASSLAND WITH GORSE.
Threats:
General:
FEWER THAN 50 PLANTS SEEN IN 1988. PLANTS FIRST REPORTED HERE IN 1967.
PLSS: T03S, R05W, Sec. 06 (M) **Accuracy:** 1/5 mile **Area (acres):** 0
UTM: Zone-10 N4172752 E547947 **Latitude/Longitude:** 37.70075 / -122.45609 **Elevation (feet):** 700
San Mateo San Francisco South (3712264)

MCC67S0001 MCCLINTOCK, E. - MCCLINTOCK SN CAS 1967-09-24
SIG88F0002 SIGG, J. - FIELD SURVEY FORM FOR GRINDELIA HIRSUTULA VAR. MARITIMA 1988-06-XX

Map Index Number: 08628 EO Index: 16950
Key Quad: San Francisco South (3712264) Element Code: PDAST470D3
Occurrence Number: 8 Occurrence Last Updated: 1989-08-11
Scientific Name: *Grindelia hirsutula* var. *maritima* Common Name: San Francisco gumplant
Listing Status: Federal: None Rare Plant Rank: 3.2
State: None
CNDDDB Element Ranks: Global: G5T1Q
State: S1
Other Lists:
General Habitat: Micro Habitat:
COASTAL SCRUB, COASTAL BLUFF SCRUB, VALLEY AND FOOTHILL GRASSLAND.
SANDY OR SERPENTINE SLOPES, SEA BLUFFS. 15-400M.
Last Date Observed: 1985-09-08 Occurrence Type: Natural/Native occurrence
Last Survey Date: 1985-09-08 Occurrence Rank: Poor
Owner/Manager: UNKNOWN Trend: Decreasing
Presence: Presumed Extant
Location:
UPPER S EDGE OF GULLY S OF STANLEY DRIVE, E OF LAKE MERCED.
Detailed Location:
Ecological:
EDGE OF GULLY.
Threats:
OCCURRENCE DEGRADED SINCE IT IS ADJACENT TO ROADS, AREA ALSO DOMINATED BY WEEDY SPECIES.
General:
FEWER THAN 10 PLANTS SEEN IN 1985.

PLSS: T02S, R06W, Sec. 35 (M) Accuracy: 1/5 mile Area (acres): 0
UTM: Zone-10 N4174218 E545441 Latitude/Longitude: 37.71409 / -122.48442 Elevation (feet): 50
San Francisco San Francisco South (3712264)
BIT86U0014 BITTMAN, R. - ELEMENT CONSERVATION PLAN 1986-12-XX
RUB56S0001 RUBTZOFF, P. - RUBTZOFF #3084 CAS, RSA 1956-11-14
SIG85F0006 SIGG, J. - FIELD SURVEY FORM FOR GRINDELIA HIRSUTULA VAR. MARITIMA 1985-09-08

Map Index Number: 08748 **EO Index:** 16949

Key Quad: San Francisco South (3712264) **Element Code:** PDAST470D3

Occurrence Number: 7 **Occurrence Last Updated:** 1996-01-10

Scientific Name: *Grindelia hirsutula* var. *maritima* **Common Name:** San Francisco gumplant

Listing Status: Federal: None **Rare Plant Rank:** 3.2

State: None

CNDDDB Element Ranks: Global: G5T1Q

State: S1

Other Lists:

General Habitat: Micro Habitat:

COASTAL SCRUB, COASTAL BLUFF SCRUB, VALLEY AND FOOTHILL
GRASSLAND.

SANDY OR SERPENTINE SLOPES, SEA BLUFFS. 15-400M.

Last Date Observed: 1957-07-14 **Occurrence Type:** Natural/Native occurrence

Last Survey Date: 1985-08-24 **Occurrence Rank:** None

Owner/Manager: SFO CITY/COUNTY **Trend:** Unknown

Presence: Extirpated

Location:

SITE OF MCATEER HIGH SCHOOL, HEAD OF GLEN CYN, SAN MIGUEL HILLS, SAN FRANCISCO.

Detailed Location:

Ecological:

ON HILLSLOPES IN 1957.

Threats:

MCATEER HIGH SCHOOL NOW OCCUPIES SITE WHERE RUBTZOFF COLLECTION WAS MADE IN 1957.

General:

APPROPRIATE HABITAT SEARCHED IN 1985, BUT NO PLANTS FOUND.

PLSS: T02S, R05W, Sec. 19 (M) **Accuracy:** 1/5 mile **Area (acres):** 0

UTM: Zone-10 N4177657 E548506 **Latitude/Longitude:** 37.74493 / -122.44942 **Elevation (feet):** 300

San Francisco San Francisco South (3712264)

BIT86U0014 BITTMAN, R. - ELEMENT CONSERVATION PLAN 1986-12-XX

RUB57S0002 RUBTZOFF, P. - RUBTZOFF #3424 CAS, DS 1957-07-14

SIG85F0002 SIGG, J. - FIELD SURVEY FORM FOR CLARKIA FRANCISCANA 1985-07-31

Map Index Number: 08735 **EO Index:** 16951

Key Quad: San Francisco South (3712264) **Element Code:** PDAST470D3

Occurrence Number: 6 **Occurrence Last Updated:** 1989-08-11

Scientific Name: *Grindelia hirsutula* var. *maritima* **Common Name:** San Francisco gumplant

Listing Status: Federal: None **Rare Plant Rank:** 3.2

State: None

CNDDDB Element Ranks: Global: G5T1Q

State: S1

Other Lists:

General Habitat: Micro Habitat:

COASTAL SCRUB, COASTAL BLUFF SCRUB, VALLEY AND FOOTHILL
GRASSLAND.

SANDY OR SERPENTINE SLOPES, SEA BLUFFS. 15-400M.

Last Date Observed: 1974-06-23 **Occurrence Type:** Natural/Native occurrence

Last Survey Date: 1974-06-23 **Occurrence Rank:** Unknown

Owner/Manager: PVT **Trend:** Unknown

Presence: Presumed Extant

Location:

OPEN N-FACING SLOPE OF MT DAVIDSON NEAR MYRA WAY, SAN FRANCISCO.

Detailed Location:

Ecological:

ON OPEN NORTH-FACING SLOPE.

Threats:

General:

1 PLANT FOUND. COLLECTION #2098 BY NORRIS DETERMINED TO BE FORMA ANOMALA.

PLSS: T02S, R05W, Sec. 19 (M) **Accuracy:** 1/5 mile **Area (acres):** 0

UTM: Zone-10 N4177099 E548094 **Latitude/Longitude:** 37.73992 / -122.45414 **Elevation (feet):** 750

San Francisco San Francisco South (3712264)

NOR74S0001 NORRIS, R. - NORRIS #2098 RSA 1974-06-23

Herbarium

Herbarium Specimen #	Taxon	Collector	Date	Collection #	County	Notes
UCSC776	Grindelia maritima	Stage and Thorp	Jul 9 1960	55	San Francisco	San Bruno Mountains, San Francisco

McClintock et al. & Allshouse and Nelson

McClintock et al. notes the plant as difficult taxonomically also. She actually notes that three different taxa were being lumped: *G. hirsutula*, *G. humilis*, and *G. maritima*, noting that the genus is being worked on. Allshouse and Nelson note *G. hirsutula* in “many locations”, but no plants have been determined to the subspecific determination of *maritima*.

2015 Survey Results

Much of our research and understanding of this plant on San Bruno Mountain is from CNDDDB reports by Jake Sigg and others (see above). After a conversation with Aaron Sims, CNPS Rare Plant Coordinator, there may be interest to study this plant further to resolve the CRPR plant rank of 3 which indicates the taxon isn't well understood taxonomically.

San Francisco gum plant (with possible hybrids) was mapped in at least 17 locations where anywhere between 1 and tens of plants were observed. Locations varied from the Boneyard Quarry to the Northeast Ridge, to the Saddle area and Tank Hill. These plants were well distributed on SBM and often were not simple to identify.

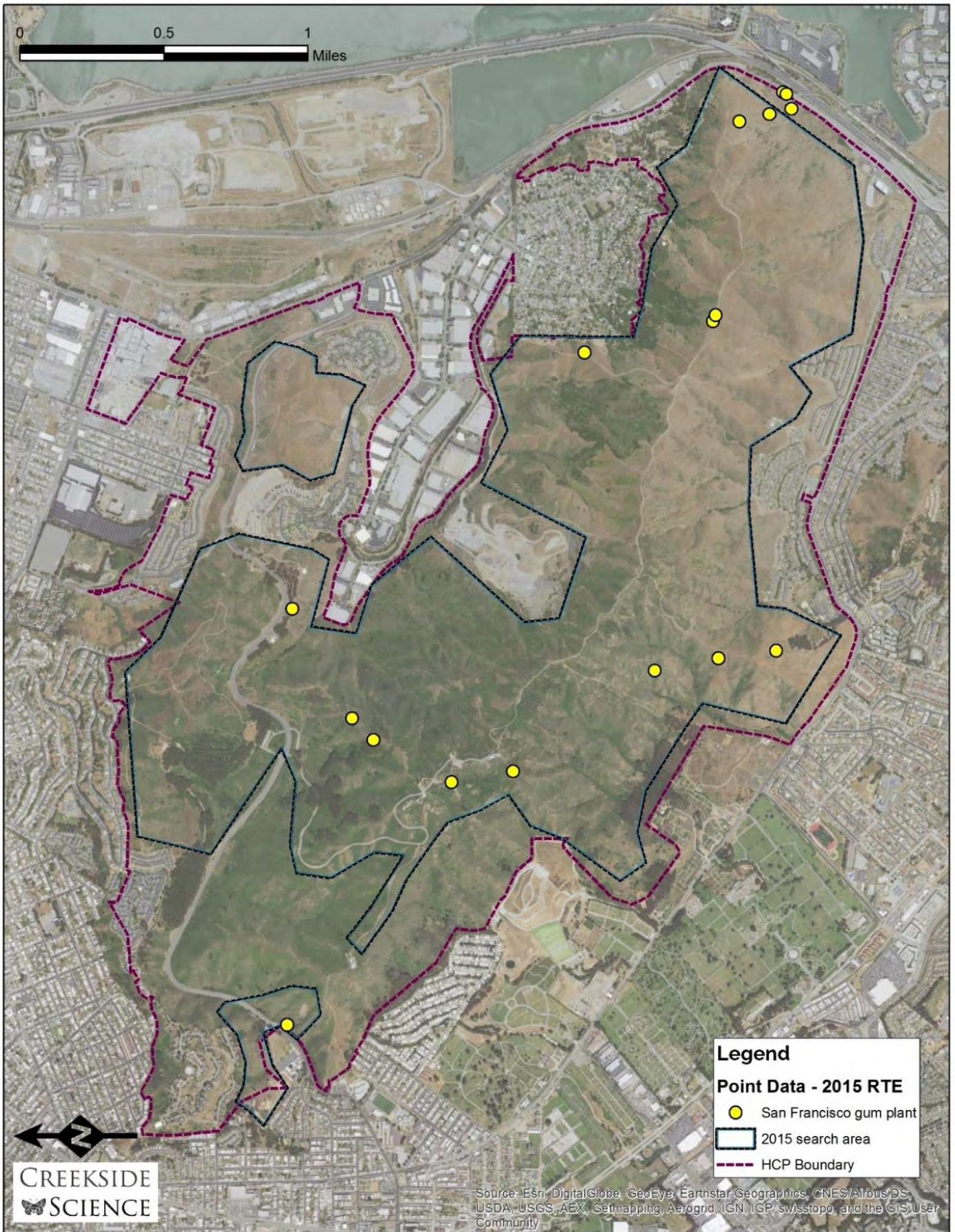

Figure GH-1: Map of locations of *Grindelia* occurrences that may be SF gum plant or gum plant hybrids.

Recommendation for continued inclusion as HCP covered species

Grindelia hirsutula var. *maritima* is not currently recommended for continued inclusion as an HCP covered species, until its taxonomic difficulties are better understood. Currently, this plant seems to be well distributed on SBM so it is unlikely this will be extirpated by a single event.

Stewardship priority and management recommendations

Stewardship for this taxon is not recommended. No on-the-ground management action is recommended at this point. We recommend working with Aaron Sims (CNPS) or other interested botanists in pursuing taxonomic work.

Diablo Helianthella *Helianthella castanea* Greene

Diablo helianthella is a perennial in the sunflower (Asteraceae) family. This plant forms dense clumps of vegetation and single individuals can be difficult to differentiate from the clusters. The plant occurs on north facing slopes typically near ecotones between grassland and scrub, often having plants in both vegetation types. The plant typically flowers from March to May. This is the only extant occurrence of this taxon outside of the East Bay, although it was formerly known from San Francisco and Marin. Often this plant can be confused with *Helianthella californica* and even *Wyethia*.

Identification of Diablo helianthella requires a few diagnostic characters: phyllaries are notably irregular length, often varying in size 4-fold in anthesis (peak bloom), phyllaries often extending above the corolla and having a leaf-like appearance, fruits are flattened with a central bulge or ridge and a notch at the apex where the fruit was connected to the receptacle (Plates HC-1,2,3,4,5)

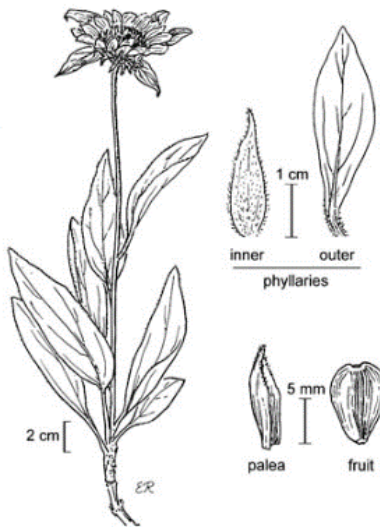
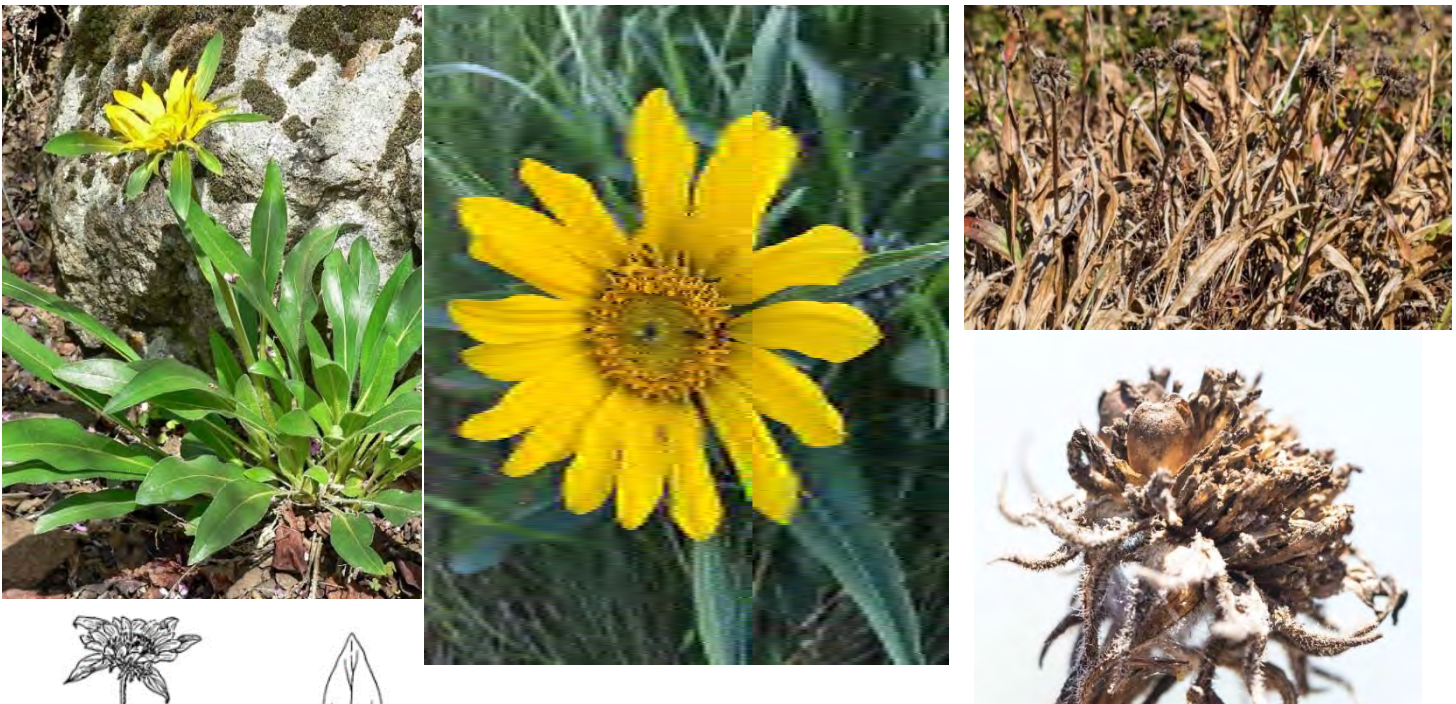

Helianthella castanea

© Regents of the University of California

Plate HC-1 (above left): Diablo helianthella in full flower with leaf-like phyllaries. Plate HC-2 (above center): Anthesis with ants © David Nelson. Plate HC-3 (above right): Typical clump of plants with dense leaves and stems, drying in the summer. Plate HC-4 (below right): Mature notched fruit still attached to receptacle centrally located in photo. Plate HC-5 (below left): Line drawing © Regents of the University of California.

Synonyms

Helianthella castanea Greene

Description Jepson eFlora

NATIVE

Stem: 1--5 dm, glabrous to coarsely hairy. *Leaf:* cauline few; petioles long; blades 2--6 cm wide, narrowly to widely elliptic. *Inflorescence:* head generally 1; peduncle 7--20 cm, stout, +- rough-hairy, often with 1--few bracts near tip; involucre 2.5--4 cm diam; outer phyllaries generally leaf-like, 3--10 cm, 7--20 mm wide, curving up around head; inner phyllaries 2--2.5 cm, coarsely ciliate. *Ray Flower:* 13--21; ray 1--3 cm. *Disk Flower:* corolla 6--7 mm, yellow; anthers yellow. *Fruit:* 8--10 mm, obovate, glabrous; center thick; edges thin; pappus awns 0 or 2, <= 1 mm. *Chromosomes:* 2n=30.

Ecology: Open, grassy sites; *Elevation:* 200--1300 m. *Bioregional Distribution:* n CCo, n SnFrB. *Flowering Time:* Apr--Jun

eFlora Treatment Author: David J. Keil

CNDDDB occurrence data, Herbarium collections, and previously known locations

CNDDDB

Map Index Number: 08904 EO Index: 368

Key Quad: San Francisco South (3712264) **Element Code:** PDAST4M020

Occurrence Number: 12 Occurrence Last Updated: 2011-04-21

Scientific Name: *Helianthella castanea* **Common Name:** Diablo helianthella

Listing Status: Federal: None Rare Plant Rank: 1B.2

State: None

CNDDDB Element Ranks: Global: G2

State: S2

Other Lists: BLM_S-Sensitive

General Habitat: Micro Habitat:

BROADLEAVED UPLAND FOREST, CHAPARRAL, CISMONTANE WDLND, COASTAL SCRUB, RIPARIAN WOODLAND, VALLEY & FOOTHILL GRASSLAND.

USUALLY IN CHAPARRAL/OAK WOODLAND INTERFACE IN ROCKY, AZONAL SOILS. OFTEN IN PARTIAL SHADE. 25-1150M.

Last Date Observed: 2001-XX-XX Occurrence Type: Natural/Native occurrence

Last Survey Date: 2001-XX-XX Occurrence Rank: Good

Owner/Manager: SMT COUNTY, PVT **Trend:** Unknown

Presence: Presumed Extant

Location: EAST END OF SAN BRUNO MOUNTAIN, BETWEEN SOUTH SAN FRANCISCO AND BRISBANE.

Detailed Location:

MAPPED BY CNDDDB AS FOUR POLYGONS.

Ecological:

GRASSLAND ON THE RIDGETOPS AND UPPER SLOPES BECOMING BRUSHIER FURTHER DOWNSLOPE. ASSOCIATED WITH TOXICODENDRON,

BACCHARIS, AND WYETHIA ANGUSTIFOLIA WITH ERYSIMUM ANGUSTIFOLIUM, COLLINSIA MULTIFLORA, AND ARABIS BLEPHAROPHYLLA NEARBY.

Threats: NEARBY POWERLINE AND POTENTIAL DEVELOPMENT. INVASIVE EUCALYPTUS AND CYTISUS SCOPARIUS NEARBY.

General: PLANTS OBSERVED IN 1965, 1967, 1983, 1984, 1989, 1993, AND 2001, BUT NUMBERS OF PLANTS OBSERVED IS UNKNOWN. NO PLANTS FOUND IN 1981. 51 CLUMPS OBSERVED IN WESTERNMOST POLYGON IN 1994. INCLUDES FORMER OCCURRENCE #13.

PLSS: T03S, R05W, Sec. 15 (M) **Accuracy:** specific area **Area (acres):** 18

UTM: Zone-10 N4169980 E552717 **Latitude/Longitude:** 37.67550 / -122.40218 **Elevation (feet):** 700

County Summary:

Quad Summary:

San Mateo

San Francisco South (3712264)

HAR90U0003 HARRIS, V. - CONVERSATION REGARDING HELIANTHELLA CASTANEA ON SAN BRUNO MOUNTAIN 1990-01-10

HUN94U0001 HUNTER, B. - LETTER FROM DFG WITH COMMENTS ON GENERAL PLAN FOR CITY OF BRISBANE. 1994-10-20

MCC67S0004 MCCLINTOCK, E. & P. WHEELER - MCCLINTOCK SN CAS 1967-05-14

REI82R0001 THOMAS REID ASSOCIATES - ENDANGERED SPECIES SURVEY ON SAN BRUNO MOUNTAIN 1982-05-XX

REI85R0002 THOMAS REID ASSOCIATES - SAN BRUNO MOUNTAIN AREA HABITAT CONSERVATION PLAN 1983-1984 ACTIVITIES REPORT 1985-01-XX

SIG94F0001 SIGG, J. - FIELD SURVEY FORM FOR HELIANTHELLA CASTANEA 1994-05-03

TRA08R0001 TRA ENVIRONMENTAL SERVICES - SAN BRUNO MOUNTAIN HABITAT MANAGEMENT PLAN 2007 2008-03-XX

WHE65S0001 WHEELER, P. - WHEELER SN CAS 1965-04-27

Herbarium

Herbarium Specimen #	Taxon	Collector	Date	Collection #	County	Notes
CAS284694	<i>Helianthella castanea</i>	G. Ward	April 12, 1941	s.n.	San Mateo	Brisbane hills
CAS529902	<i>Helianthella castanea</i>	Philip Wheeler	4/27/65	s.n.	San Mateo	San Bruno Mountain. Sierra Point
CAS530613	<i>Helianthella castanea</i>	Elizabeth McClintock, Phillip C. Wheeler	May 14, 1967	s.n.	San Mateo	San Bruno Mountain. East side of mountain, above Harold Ave., Brisbane. Near fence separating Brisbane from Crocker Estate portion of mountain
CAS8125	<i>Helianthella castanea</i>	Miss E. Cannon	Sep - 1899	s.n.	San Mateo	South San Francisco hills
CAS954373	<i>Helianthella castanea</i>	Glenn L. Clifton	11 May 1988	17823	San Mateo	San Bruno Mountain, canyon on north-facing slope above Brisbane, adjacent to right-of-way of eastern-most set of PGandE high-voltage powerlines crossing the mountain
CAS8123	<i>Helianthella castanea</i>	Miss E. Cannon	June 1892	s.n.	San Mateo	Hills near the Bay, South S.F.

McClintock et al. & Allshouse and Nelson

McClintock et al. notes the plant as: Uncommon, grasslands. Slope above Harold Rd in Brisbane. Allshouse and Nelson have located the plant at Brisbane acres and Firth Canyon.

TRA/MIG Surveys

Diablo *helianthella* has been mapped over a number of years by TRA/MIG. We present distribution data from their surveys along with our 2015 survey results (Figure HC-1).

2015 Survey

Diablo *helianthella* was mostly observed after peak flowering. The profusion of mules ears (*Wyethia*) flowering at the same time made detection very difficult. After peak bloom, residual stalks could easily be located with their diagnostic irregular phyllaries and notched seeds. Plants were observed in 4 distinct areas, including one individual on its own in the Brisbane acres area.

Although some previous monitoring documents and surveys refer to individuals, it is virtually impossible to count individuals in a large clump of plants. Not all individuals likely flower every year, and some may produce multiple inflorescences so this is not an accurate measurement of population, either. Instead, we counted unique clumps of plants that likely did not have intertwining roots (3-4 feet from nearest next plant with no above-ground vegetation connecting the two).

Our surveys indicate that plants occurred on north facing slopes in an elevation band from about 110 to 230 meters. Four sites were censused containing a total of 106 clumps. The largest polygon (2) contained 88 clumps, while the smallest (polygon 3) included a single individual (noted by a point on Figures HC-1). Polygon 1 contained 10 clumps, while polygon 4 contained 7 clumps. Polygons 1, 3, and 4 are reproduced in a detail map (Figure HC-2). Although it is impossible to compare quantitative data from the past, we believe 2015 numbers likely correspond well with past surveys indicating that this population is likely stable (see Figure HC-3, reproduction of 2001 data from TRA/MIG). If GPS positions are accurate, it seems as though the population has likely shifted over the years, maybe due to changes in environmental conditions.

Surveys conducted in March 2016 by volunteers confirmed the general polygon extent and notably confirmed that counting of individuals was difficult (Nelson, pers. com.).

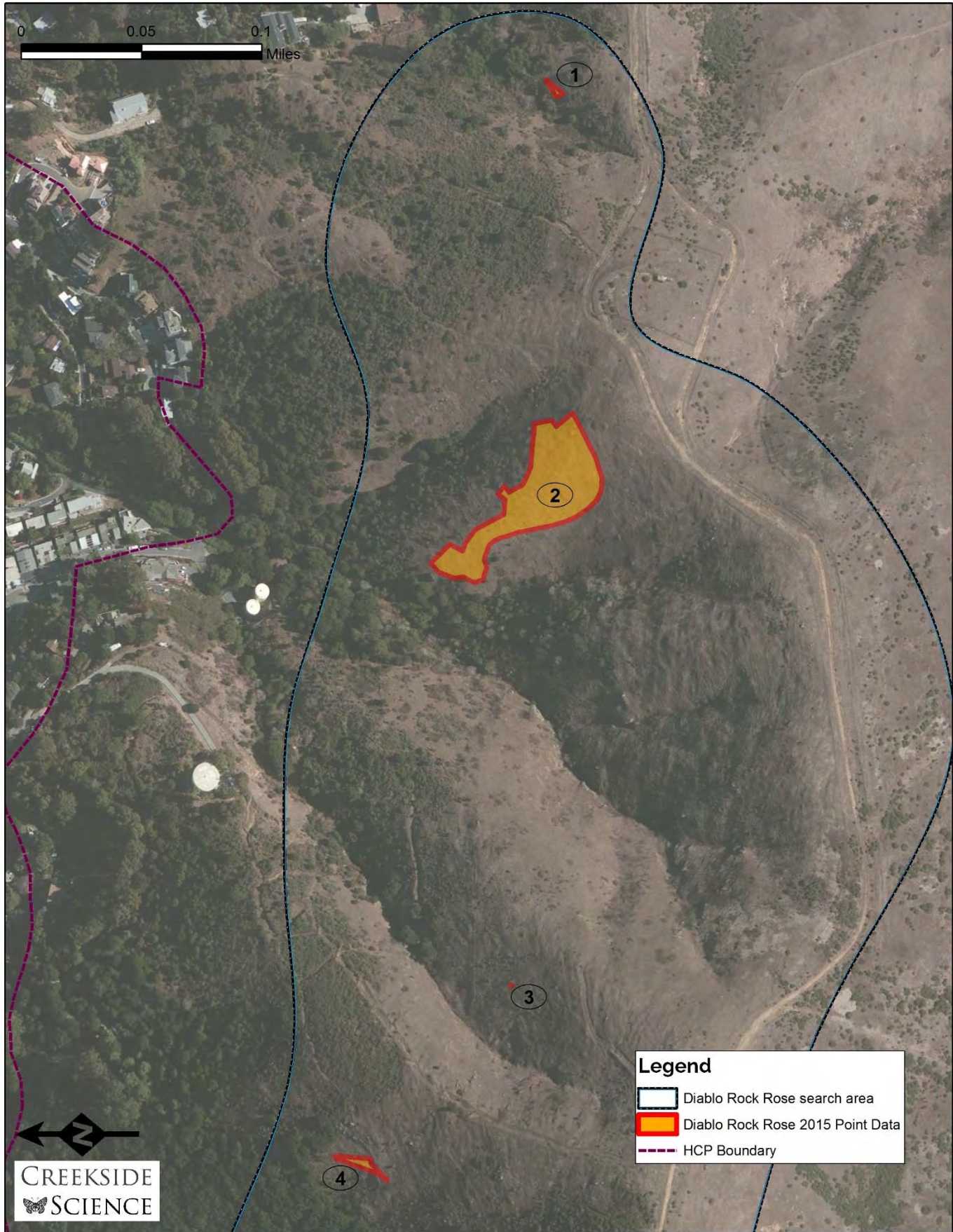

Figure HC-1: Distribution map of *Diablo helianthella* from 2015 survey data.

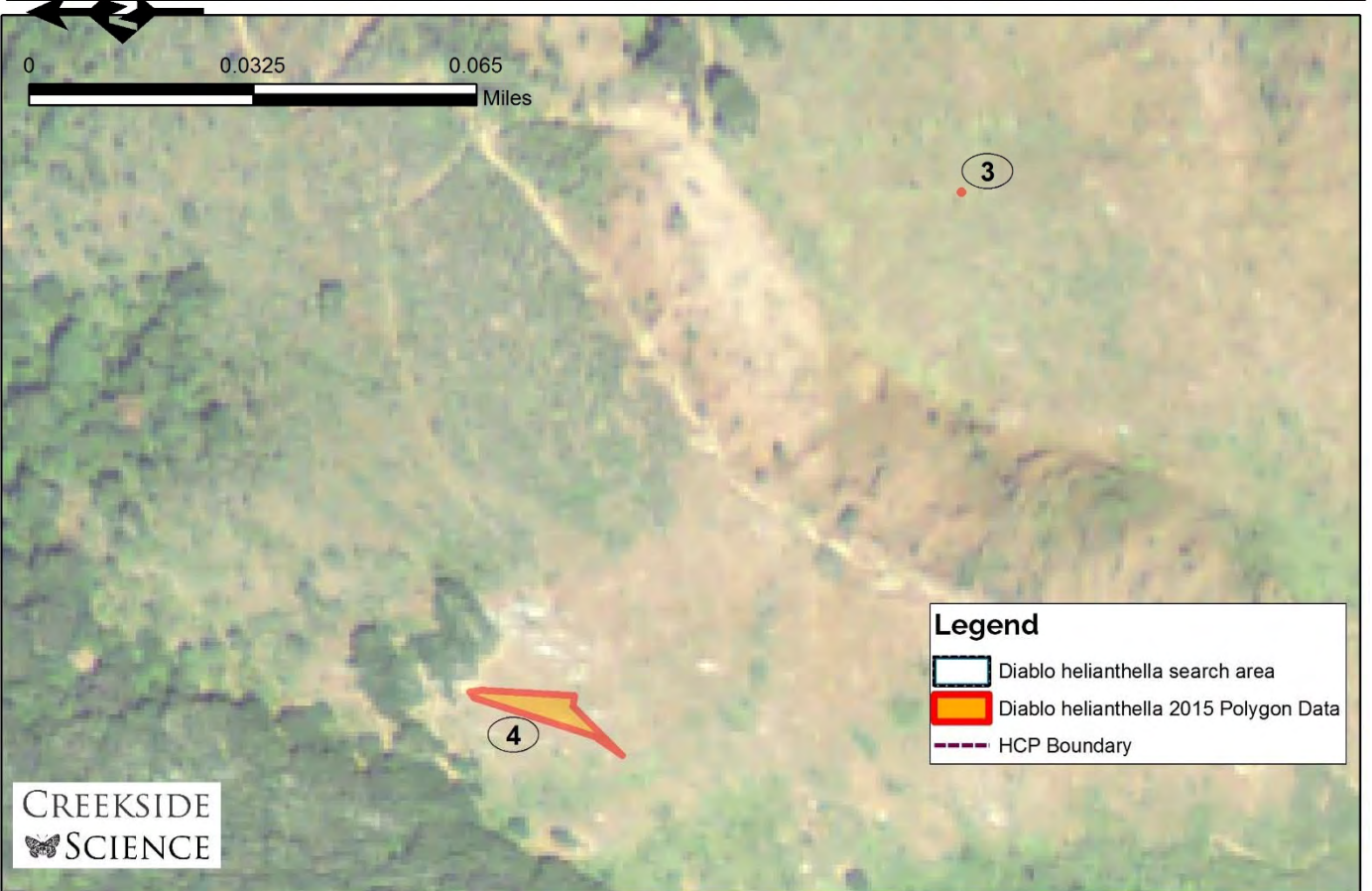

Figure HC-2: Detail maps of Diablo helianthella clusters from 2015 survey data.

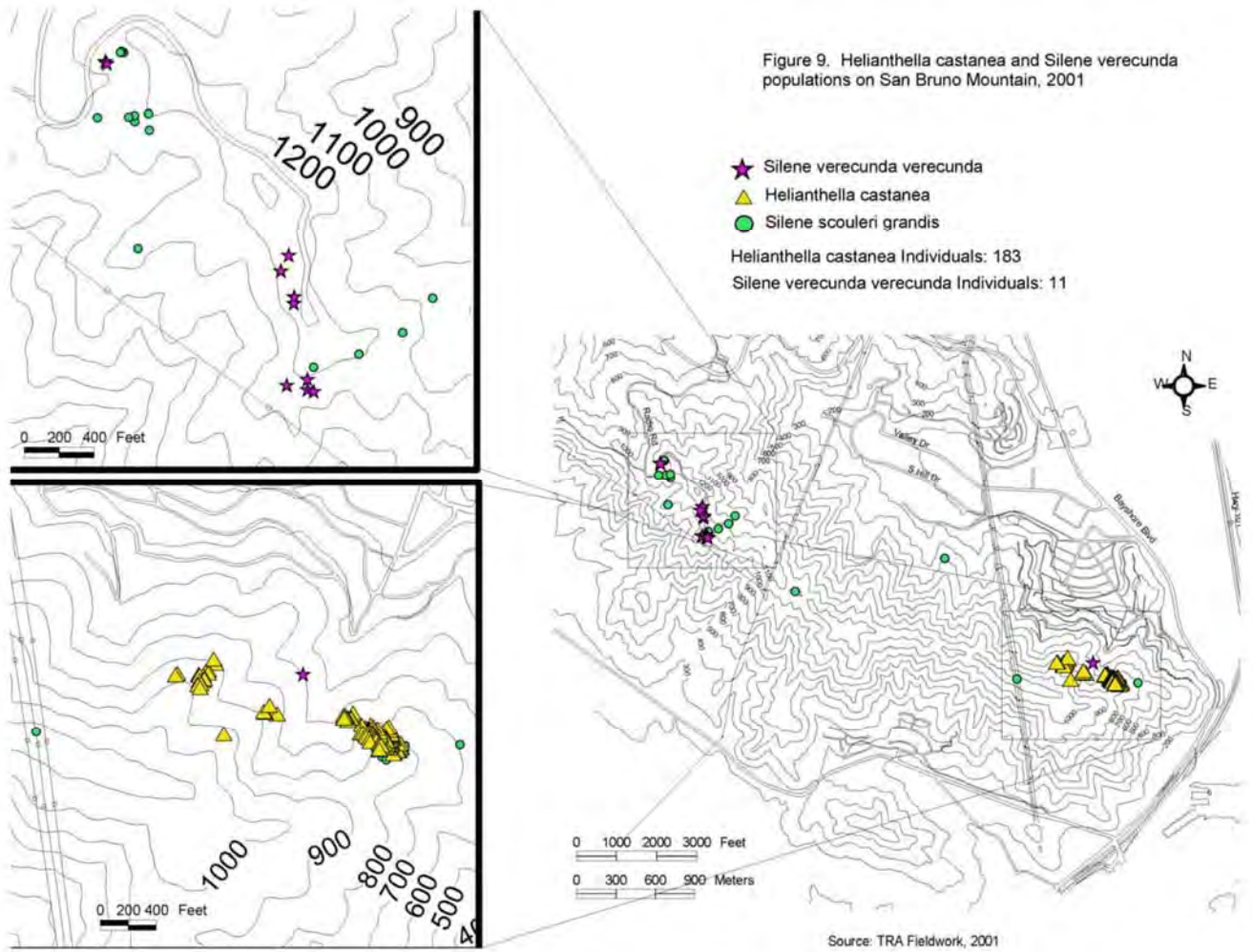

Figure HC-3: Distribution map of Diablo helianthella from 2001 TRA/MIG data from 2008 HMP Report.

Since our surveys were late in the season, we inspected fruits for insect damage. Bore holes were present, therefore we believe it is likely these fruits are not fertile, and this may impact future dispersal of this plant (Plate HC-6).



Figure HC-6: Mature and intact *Diablo helianthella* fruits showing what seem to be entrance or exit holes from burrowing insects (circled in red).

Recommendation for continued inclusion as HCP covered species

This plant is recommended for continued inclusion as an HCP covered species. The location of this population is unique and it remains the only extant population of this taxon west of the San Francisco Bay.

Stewardship priority and management recommendations

Stewardship priority for this taxon is medium. This plant was observed in multiple locations in the Brisbane acres area. Although one population is well established and seemingly flourishing, it would be worthwhile to attempt to establish more plants adjacent to the smaller populations. We recommend researching three methods for augmentation: 1) direct seed a defined area with fresh, undamaged fruits, 2) attempt to remove small, viable fractions of roots and tubers in the winter from a clump and transplant to adjacent location and 3) attempt to germinate seed in a nursery and outplant individuals after one year. In late 2016, a management plan was written by Nelson, Allshouse, Polony and Salmon (2016) that serves as an example for how stewardship efforts can be tactfully planned and executed.

Coast Iris *Iris longipetala* Herbert.

Coast iris is a perennial plant that occurs mostly along the coast from Monterey County up to nearly Oregon. This plant typically flowers March through May with showy blueish purplish corollas similar in form to horticultural varieties of iris. Coast iris typically occurs in wetter areas on SBM, although it is deep rooted and can tap into subsurface water in more xeric sites.

Coast iris is most similar to Douglas' iris (*Iris douglasiana*) which can grow sympatrically in areas of northern coastal scrub. Coast iris can be discerned by its lighter green leaves that are similar on both sides, versus the bifacial leaves (dissimilar on the two sides) of Douglas' iris which have a notable reddish hue at the base (Plates IL-1,2,3).



Plate IL-1 (left): Drawing from Curtis' Botanical Magazine 1862. Plate IL-2 (right top): Coast iris flowers and previous year's fruit. Plate IL-3 (bottom right): C. Niederer mapping first RTE occurrence from the survey. Typical population of coast iris.

Synonyms

N/A

Description Jepson eFlora

NATIVE

Habit: Rhizome 10--25 mm diam. **Stem:** rarely branched, 30--60 cm. **Leaf:** basal 5--11 mm wide; cauline 1--2, bract-like for at least 2/3 stem length. **Inflorescence:** flowers 3--6; lowest 2 bracts alternate (opposite), enclosing perianth tube, 0.5--10 cm apart, outer 7--15 cm. **Flower:** perianth lilac-purple, veined darker, tube 5--13 mm, funnel-shaped; sepals 6--10 cm, 30--50 mm wide, obovate; petals 5--9 cm, 15--21 mm wide, elliptic; ovary rounded, style branches 35--43 mm, crests 12--15 mm, stigmas 2-lobed. **Chromosomes:** 2n=86--88. **Ecology:** Moist, coastal prairie or open coastal forest; **Elevation:** < 600 m. **Bioregional Distribution:** c&s NCo, s

NCoRO, n&c CCo, SnFrB. Flowering Time: Mar--Jun Note: May be a coastal form of *Iris missouriensis*.
eFlora Treatment Author: Carol A. Wilson

CNDDDB occurrence data, Herbarium collections, and previously known locations

CNDDDB

N/A since plant is a list 4. CNDDDB records are typically collected for list 1 and 2 species. Plant is referred as an associate for other CNDDDB forms.

Herbarium

A total of 18 collections of this plant from the San Bruno area are accessioned in the SMASH database.

McClintock et al. & Allshouse and Nelson

Both sources note this plant as common and widespread on SBM.

2015 Survey Results

Coast Iris was encountered and mapped at least 41 times on SBM (Figure IL-1). We approximate some 1000 or more plants were observed on SBM. It is likely that the SBM population is between 2,000 and 5,000 plants.

Alongside the Franciscan wallflower, this plant was the most cosmopolitan plant on the mountain of the RTEs. This taxon was slightly more restricted to areas which were cooler and soils were wetter. Notably, this plant did occur in direct competition with some scrub species (Plate IL-4), therefore some occurrences are at risk of disappearing with increased scrub succession.



Plate IL-4: Coast iris competing with coyote brush for habitat on SBM. Location: Preservation parcel area.

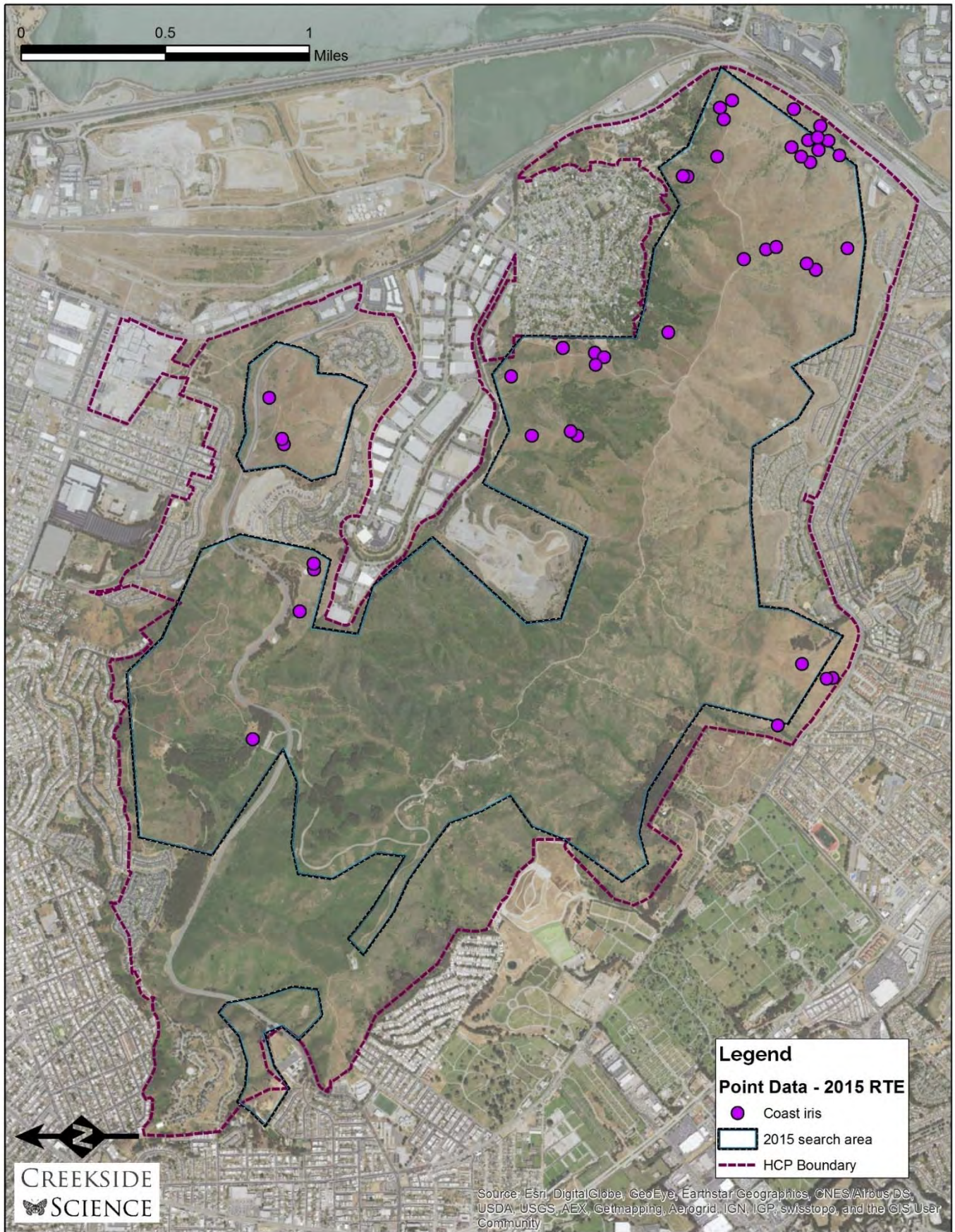

Figure IL-1: Distribution of coast iris on SBM.

Recommendation for continued inclusion as HCP covered species

This plant is recommended for continued inclusion as an HCP covered species.

Stewardship priority and management recommendations

Stewardship priority for this taxon is low. This plant was observed in multiple locations and is one of the two most well distributed RTE plants surveyed. At this point in time, there are no critical management recommendations. Collection and relocation of seed to unoccupied rock outcrops to observe effectiveness of direct seeding may be instructive for future conservation efforts and may constitute a good volunteer project before more rare taxa are studied.

In addition, transplants of rhizomes and root/shoots from mature clumps or patches may be a successful way of vegetatively propagating this plant. We would recommend this as an experimental species for honing that technique before utilizing it on more rare taxa.

San Francisco Lessingia *Lessingia germanorum* Cham.

San Francisco lessingia is an annual plant in the Asteraceae family that is restricted to sandy soils. It was first discovered in 1816 by Adelbert von Chamisso while on an around-the-world exploration expedition by the Russians. This plant typically grows to a height of 0.25 to 0.75 meters, flowers from July through September, and then dies back and leaves little remains/chaff observable in the following year. This plant can grow in dense populations in preferred habitat which is typically unconsolidated sand. This plant is only known from four occurrences, three in the Presidio and one on San Bruno Mountain.

SF lessingia can be identified by its late bloom period, yellow ray flowers, occurrence on sandy substrate, and annual growth form. Heads usually have 3-5 rows of phyllaries which are sparsely glandular. Stems are pubescent and slight with diminutive leaves often seeming to be appressed to the stems (Plates LG-1,2,3).

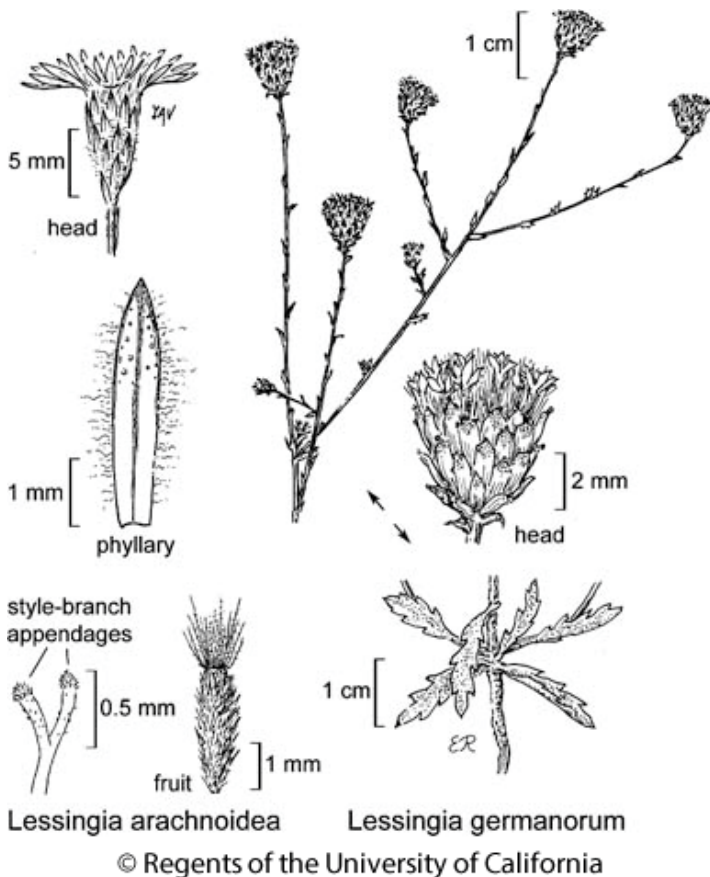

Plate LG-1 (above): Line drawing © Regents of the University of California. LG-2 (top right): One individual with terminal flower head and lateral branch. LG-3 (bottom right): Typical sandy-soil habitat of this plant.

Synonyms

Lessingia germanorum Cham., *Lessingia germanorum* Cham. var. *germanorum* Cham., *Lessingia germanorum* Cham.

DESCRIPTION Jepson eFlora

NATIVE

Stem: erect, 5--30 cm, tan to +- red-brown, distally glabrous or sparsely hairy. Leaf: basal petioled; cauline 0.5--3 cm, oblong to oblanceolate, entire to pinnately lobed, glandless, glabrous or long-soft-hairy. Inflorescence: involucre 4--8 mm, obconic to bell-shaped; phyllaries lanceolate, glabrous, puberulent, and/or thinly tomentose, rarely with sparse bead-like sessile glands, tips recurved, generally purple. Flower: 20--40; corolla funnel-shaped to tubular, yellow, tube purple-brown banded inside; style branch appendage 0.1--0.4 mm, short-triangular, abruptly pointed. Fruit: 1--3 mm; pappus \geq fruit, tan.

Ecology: Sandy soil; Elevation: < 100 m. Bioregional Distribution: CCo (Presidio, San Francisco Co.), SnFrB (Hillside Park, San Mateo Co.). Flowering Time: Jun--Nov

eFlora Treatment Author: Staci Markos

CNDDDB occurrence data, Herbarium collections, and previously known locations

CNDDDB

Map Index Number: 22873 EO Index: 55

Key Quad: San Francisco South (3712264) **Element Code:** PDAST5S010

Occurrence Number: 7 Occurrence Last Updated: 2007-08-31

Scientific Name: *Lessingia germanorum* **Common Name:** San Francisco lessingia

Listing Status: Federal: Endangered Rare Plant Rank: 1B.1

State: Endangered

CNDDDB Element Ranks: Global: G1

State: S1

Other Lists:

General Habitat: Micro Habitat:

COASTAL SCRUB. ON REMNANT DUNES. OPEN SANDY SOILS RELATIVELY FREE OF COMPETING PLANTS. 20-110 M.

Last Date Observed: 1999-XX-XX Occurrence Type: Natural/Native occurrence

Last Survey Date: 1999-XX-XX Occurrence Rank: Fair

Owner/Manager: CITY OF DALY CITY, PVT **Trend:** Unknown

Presence: Presumed Extant

Location:

DALY CITY, SAN BRUNO MOUNTAIN. BETWEEN HILLSIDE PARK AND KENNEDY SCHOOL.

Detailed Location:

NEAR BONNIE STREET, OFF OF PRICE STREET, OFF OF NEW MARKET.

Ecological:

OPEN SAND AND WELL-DRAINED SLOPES. WITH POLYGONUM PARONYCHIA, CALIFORNIA POPPY, LOTUS SCOPARIUS, LUPINUS SP., PHACELIA, AND SOLIDAGO CALIFORNICA. 400-600 FT ELEVATION.

Threats:

THREATENED BY CONSTRUCTION ACTIVITIES (WATER PIPELINE WORK AND TERRACING) AND AN ABUNDANCE OF INVASIVE PLANTS.

General:

FIRST REPORTED IN 1989. 1600 PLANTS OBSERVED IN 1991. HISTORY OF OCCURRENCE UNCLEAR; MAY HAVE BEEN UNINTENTIONALLY PLANTED HERE BY CONSTRUCTION WORK. GENETIC WORK SHOWS THIS POPULATION IS GENETICALLY DIFFERENT FROM PRESIDIO POPS.

PLSS: T03S, R05W, Sec. 06 (M) **Accuracy:** specific area **Area (acres):** 7

UTM: Zone-10 N4172286 E547994 **Latitude/Longitude:** 37.69655 / -122.45558 **Elevation (feet):** 500

County Summary:

Quad Summary:

San Mateo

San Francisco South (3712264)

FWS03R0002 U.S. FISH & WILDLIFE SERVICE - RECOVERY PLAN FOR THE COASTAL PLANTS OF THE NORTHERN SAN FRANCISCO PENINSULA 2003-08-08

SMI91F0010 SMITH, S. - FIELD SURVEY FORM FOR LESSINGIA GERMANORUM 1991-09-16

SMI91U0002 SMITH, S. - LETTER TO T. MCGUIRE 1991-XX-XX

TIB98U0001 TIBOR, D. - COMMENTS REGARDING CONSTRUCTION ACTIVITIES AT LESSINGIA GERMANORUM OCCURRENCE #7 1998-07-29

Herbarium

Herbarium Specimen #	Taxon	Collector	Date	Collection #	County	Notes
SJSU15428	<i>Lessingia germanorum</i>	Toni Corelli	09/14/2011	720a	San Mateo	Northeast of Hillside Park, above houses
CAS1024514	<i>Lessingia germanorum</i>	Elizabeth McClintock, Paul Reeberg	August 19, 1989	s.n.	San Mateo	San Bruno Mountains, Reservoir Hill.

To date, only two collections of this plant have been accessioned from San Bruno Mountain.

McClintock et al. & Allshouse and Nelson

Both references note this plant in the same “lower Reservoir Hill” or “Daly City Dunes/Colma Dunes” area. It has only been documented in this singular location on SBM.

TRA/MIG surveys

This plant was mapped in the Daly City Dunes area and the most recent survey polygon (2002) is noted in Figure LG-1 (in 2015 Survey Results).

2015 Survey

The one known population was located and mapped. The plants were restricted to loose sandy soils, often seemingly benefiting from small scale and heterogeneous disturbances across the landscape. The plant grows sympatrically with SF spine-flower. The main polygon was similar in size to the previously mapped polygon, although it was notable that some areas of SF *lessingia* previously mapped by the upper entrance area (where the willow thicket now exists), were not observed as occupied. The polygon was expanded in the northward and eastward directions significantly. We estimated between 10,000 and 30,000 individuals throughout the slopes, using a logarithmic scale. Converting data into logarithmic scales is important for annual plant populations in order to easily observe significant population changes. Total occupied habitat was around 7 acres (Figure LG-1).

Notably, a second small polygon of about 100 plants was located across the drainage to the east. This polygon is on a sandy bench where soils are less consolidated and similar to the main population.

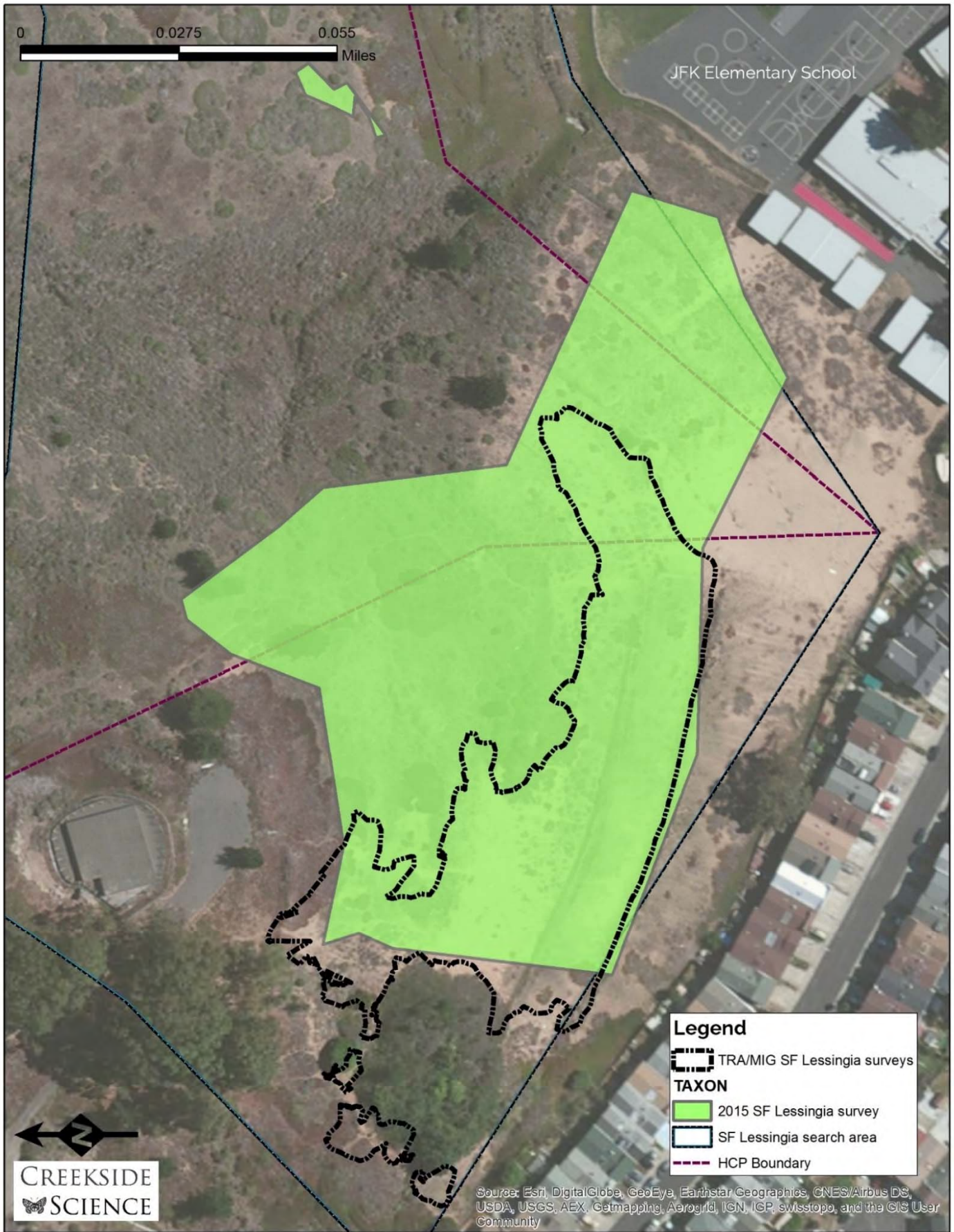

Figure LG-1: 2015 and 2002 mapped SF lessingia distribution.

Recommendation for continued inclusion as HCP covered species

This plant is recommended for continued inclusion as an HCP covered species. SBM is vital for the conservation of this species.

Stewardship priority and management recommendations

Stewardship priority for this plant is high. This plant was observed on the Daly City Dunes and should be resurveyed every 2-4 years. *SF lessingia* has seemingly similar habitat requirements as *SF spine-flower* and we would recommend the same management techniques for this plant. We recommend survey timing to be coordinated with annual weather. The expression of this plant (germination/survivorship) is greatly influenced by annual weather, so it would be instructive to survey in both extreme drought years, wet years, and hot/cool years. Mapping where this plant persists over various annual conditions allows better conservation planning.

An adjacent slope, just east of the occurrence was likely historically occupied by spine-flower. Although the vegetation is dominated by larger shrubs, allowing for less sand movement, the preferred substrate for this plant is present. We recommend two management actions:

- 1) Control and remove weeds in and around occupied polygon on the Daly City Dunes. Disturbance seems to improve habitat by increasing sand movement and decreasing competition,
- 2) Clear vegetation from 20-50 m² areas (regular square or rectangular blocks in order to observe change easily) on the adjacent east slope. These areas should be hand seeded with seeds collected from the adjacent population,
- 3) If direct seeding is successful, clear vegetation areas in more natural shapes along a greater portion of the extant sandy soils.

White-rayed Pentachaeta *Pentachaeta bellidiflora* E. Greene

White-rayed pentachaeta is an annual forb in the sunflower family (Asteraceae). It is currently known from only one extant population in Redwood City that is bisected by Interstate 280. The majority is on a property named the Triangle, and a smaller portion is on the other side of the highway at Edgewood County Park and Natural Preserve. This taxon has not been noted at SBM for decades.

The plant grows 6-17 cm high. Its defining characters are the 7-16 pink to white ray flowers and yellow disk flowers. The genus gets its name from a five-bristled pappus, although Jepson allows that this taxon will have five or zero. The Jepson Manual describes the habitat as grassy, moist places, ephemeral drainages, coastal scrub, and chaparral. The extant site at the Triangle is better described as dry, rocky serpentine grassland, although some plants do grow in the moister drainages there.



Plate PB-1 (left): *Pentachaeta bellidiflora*. Jepson Manual (© UC Board of Regents). Plate PB-2 (center): *Pentachaeta bellidiflora*. Plate PB-3 (right): Habitat shot from the Triangle property, March 21, 2012. Photos by Christal Niederer.

Synonyms

Chaetopappa bellidiflora (Greene) Keck

Description Jepson eFlora

NATIVE

Stem: 6--17 cm, sparsely hairy. *Leaf:* < 4.5 cm, 1 mm wide, glabrous. *Inflorescence:* heads ≤ 4 per pl; peduncle glabrous to short-hairy; involucre widely bell-shaped; phyllaries elliptic to obovate, glabrous. *Ray Flower:* 7--16; ray 3--6 mm, white, sometimes +- red abaxially. *Disk Flower:* 16--38; corolla 5-lobed, yellow. *Fruit:* pappus bristles 0 or 5, slightly expanded at base. *Chromosomes:* 2n=18.

Ecology: Grassy or rocky areas; *Elevation:* < 620 m. *Bioregional Distribution:* n CCo, SnFrB. *Flowering Time:* Mar--May

Synonyms: *Chaetopappa bellidiflora* (Greene) D.D. Keck

eFlora Treatment Author: David J. Keil & Meredith A. Lane

CNDDDB occurrence data, Herbarium collections, and previously known locations

CNDDDB

Map Index Number: 08910 EO Index: 16681

Key Quad: San Francisco South (3712264) **Element Code:** PDAST6X030

Occurrence Number: 6 Occurrence Last Updated: 1998-04-14

Scientific Name: *Pentachaeta bellidiflora* **Common Name:** white-rayed pentachaeta

Listing Status: Federal: Endangered Rare Plant Rank: 1B.1

State: Endangered

CNDDDB Element Ranks: Global: G1

State: S1

Other Lists: SB_UCBBG-UC Berkeley Botanical Garden

General Habitat: Micro Habitat:

VALLEY AND FOOTHILL GRASSLAND, CISMONTANE WOODLAND. OPEN DRY ROCKY SLOPES AND GRASSY AREAS, OFTEN ON SOILS DERIVED FROM SERPENTINE BEDROCK. 35-620 M.

Last Date Observed: XXXX-XX-XX Occurrence Type: Natural/Native occurrence

Last Survey Date: XXXX-XX-XX Occurrence Rank: None

Owner/Manager: UNKNOWN Trend: Unknown

Presence: Possibly Extirpated

Location:

JUST S OF BRISBANE, ON E EDGE OF SAN BRUNO MTN.

Detailed Location:

Ecological:

Threats:

General:

AT 1997 RECOVERY WORKSHOP, IT WAS REPORTED THAT THE GRAYWACKE SOILS ON SAN BRUNO MTN ARE HIGH IN MG AND LOW IN CA, BUT ARE NOT SERPENTINE-DERIVED. SURVEYS NEEDED.

PLSS: T03S, R05W, Sec. 15 (M) **Accuracy:** 1/5 mile **Area (acres):** 0

UTM: Zone-10 N4170041 E553058 **Latitude/Longitude:** 37.67603 / -122.39831 **Elevation (feet):** 500

County Summary:

Quad Summary:

San Mateo

San Francisco South (3712264)

Sources:

CNP80M0017 CALIFORNIA NATIVE PLANT SOCIETY - CNPS 1980 MAP WITH NOTE 1980-XX-XX

GAN80U0005 GANKIN, R. - NOTE FROM PHONE CALL REGARDING OCCURRENCE ON SAN BRUNO MTN. 1980-XX-XX

ROB92R0001 ROBISON, M. - REPORT TO THE FISH AND GAME COMMISSION ON THE STATUS OF PENTACHAETA BELLIDIFLORA. 1992-05-XX

TIM91U0001 TIMBY, S. - A PETITION TO THE STATE FISH & GAME COMMISSION FOR PENTACHAETA BELLIDIFLORA 1991-02-19

Herbarium

There are at no accessioned records for white-rayed pentachaeta on San Bruno Mountain located in the SMASH database.

McClintock et al. & Allshouse and Nelson

McClintock et al. (1990) states white-rayed pentachaeta is "uncommon, [found in] grassy areas: Above Harold Ave. in Brisbane." Allshouse and Nelson only state it has "not been seen on SBM since before the HCP adoption" in 1982.

2015 Survey

White-rayed pentachaeta was not found during the 2015 surveys. While the plant was considered throughout the year, the most targeted searches were completed in March and April, when it would have likely been flowering. The area above Harold Ave. was targeted as the last known location (Figure PB-1). The plant is small in stature, but distinctive. It is possible that in the drought year, a small population would have been difficult to find. However, the length of time since this taxon has been seen, and the high number of interested botanists in the area make it seem more likely that *P. bellidiflora* has been extirpated.



Figure PB-1: Search Area of White-rayed pentachaeta

Recommendation for continued inclusion as HCP covered species

This plant is currently recommended for continued inclusion as an HCP covered species, but this can be re-evaluated if restoration efforts are unsuccessful or unlikely. While it is presumed extirpated, the option for reintroducing the species should always be considered. The survival of the species is more likely if more than one population is extant.

Stewardship priority and management recommendations

Stewardship priority for this taxon is low. While one can prove a species is present, one can't prove absence. Occasional continued surveys should take place; it would be exciting to find this species. In addition, the reference population could be visited and characterized, with the intention of determining whether appropriate habitat exists or could be restored on San Bruno Mountain. It is also interesting that the extant population at the Triangle and Edgewood is in rocky, thin serpentine soils, very different than the mesic grasslands described as the historical habitat on SBM, and this apparent discrepancy could be explored. Perhaps at some point reintroductions could be an option. Seeds do exist in one herbarium voucher from the Cal. Academy of Sciences that was inspected (Plate PB-4), so it may be possible to introduce the historic gene pool if plants get established.



Plate PB-4: Herbarium specimen of white-rayed pentachaeta.

Choris's Popcorn Flower *Plagiobothrys chorisianus* (Cham.)

I.M. Johnston var. *chorisianus*

Choris's popcorn flower is an annual forb in the borage family, from 10-40 cm high. This wildflower typically blooms from February through May and is usually found in dense patches. There are three taxa on San Bruno Mountain that can be identified commonly as "popcorn flowers", so close inspection of fruits is critical. San Bruno Mountain represents the northern-most occurrence of this taxon.

For identification, the observer should have both a flowering individual and one with mature nutlets (fruits). The lowest nutlets are first to mature. *Plagiobothrys* can be distinguished from the similar genus *Cryptantha* by its nut scars. In *Plagiobothrys*, the nut scar is adaxially keeled above the scar, or generally raised, while in *Cryptantha* it is grooved. Other distinguishing characters for this taxon are hairs that are sparse to short-strigose; lower cauline leaves that are opposite, with upper being generally alternate; and a corolla 6-10 mm wide. Notably, this taxon has a very long corolla limb for the species measuring 10 to 20 mm. Unlike the most similar species on the mountain, *Cryptantha micromeres*, Choris's popcorn flower was historically found in moist areas.

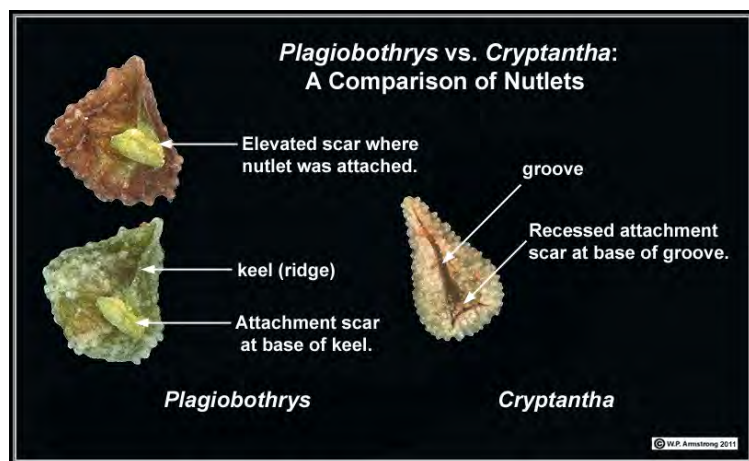
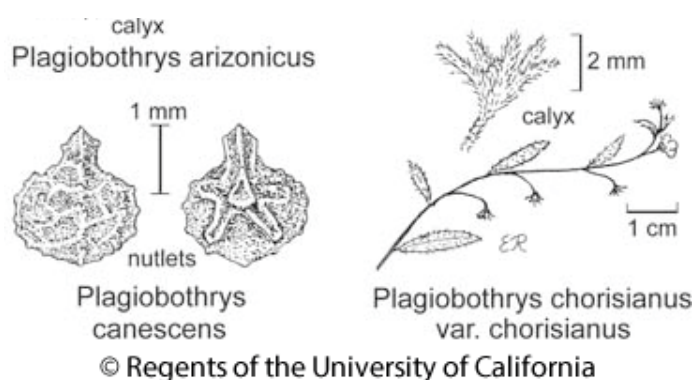

Plate PC-1: *Plagiobothrys chorisianus* var. *chorisianus*, Jepson Manual (© UC Board of Regents). Plate PC-2 (right): Long corolla limb noted © 2009 Neal Kramer. Plate PC-3 (bottom left): Comparing *Plagiobothrys* and *Cryptantha* by © WP Armstrong.

Synonyms

Allocarya chorisiana (Cham.) Greene, *Krynitzkia chorisiana* (Cham.) Gray, *Myosotis chorisiana* Cham., *Eritrichium chorisianum* (Cham.) A. DC., *Eritrichium connatifolium* Kell.

Description Jepson eFlora

NATIVE

Stem: decumbent to erect, branched from upper axils. Leaf: lower pair generally fused at base, +- sheathing stem. Inflorescence: pedicel generally >> calyx. Flower: corolla limb 6--10 mm diam.

Ecology: Grassy, moist places, ephemeral drainages, coastal scrub, chaparral; Elevation: < 650 m. Bioregional Distribution: KR, NCoRO, n CCo, w SnFrB. Flowering Time: Mar--Jun

eFlora Treatment Author: Ronald B. Kelley, Robert Patterson, Richard R. Halse & Timothy C. Messick, family description, key to genera; treatment of genera by Ronald B. Kelley

CNDDDB occurrence data, Herbarium collections, and previously known locations

CNDDDB

Map Index Number: 93154 EO Index: 94302

Key Quad: San Francisco South (3712264) **Element Code:** PDBOR0V061

Occurrence Number: 39 Occurrence Last Updated: 2014-07-14

Scientific Name: *Plagiobothrys chorisianus* var. *chorisianus* **Common Name:** Choris' popcornflower

Listing Status: Federal: None Rare Plant Rank: 1B.2

State: None

CNDDDB Element Ranks: Global: G3T2Q

State: S2

Other Lists:

General Habitat: Micro Habitat:

CHAPARRAL, COASTAL SCRUB, COASTAL PRAIRIE. MESIC SITES. 15-160 M.

Last Date Observed: 1961-05-07 Occurrence Type: Natural/Native occurrence

Last Survey Date: 1961-05-07 Occurrence Rank: Unknown

Owner/Manager: SMT CO-SAN BRUNO MTN PARK **Trend:** Unknown

Presence: Presumed Extant

Location:

SAN BRUNO MOUNTAIN IN NORTH PART OF COUNTY.

Detailed Location:

ALONG ROAD. MAPPED AS BEST GUESS BASED ON A 1961 THOMAS COLLECTION, ON SAN BRUNO MOUNTAIN ALONG RADIO ROAD, WHICH IS THE MAIN ROAD WITHIN SAN BRUNO MTN STATE PARK, AND WITHIN THE GIVEN ELEVATION OF 1000-1300 FT.

Ecological:

NORTHERN COASTAL SCRUB. IN VERY DENSE STANDS IN LOW WET DEPRESSIONS ALONG ROAD. COMMON SPECIES: BACCHARIS PILULARIS, ERIGERON GLAUCUS, SCROPHULARIA CALIFORNICA, SIDALCEA MALVIFLORA, SALVIA SPATHACEA, SENECIO SYLVATICUS, ETC.

Threats:

General:

SITE BASED ON A 1961 THOMAS COLLECTION. A 1893 DUDLEY COLLECTION FROM "THE SANTA CRUZ MOUNTAIN PENINSULA. N OF SAN BRUNO" IS ATTRIBUTED TO THIS OCCURRENCE. NEEDS FIELDWORK.

PLSS: T03S, R05W, Sec. 08 (M) **Accuracy:** nonspecific area **Area (acres):** 123

UTM: Zone-10 N4170913 E550140 **Latitude/Longitude:** 37.68405 / -122.43134 **Elevation (feet):** 1,150

County Summary:

Quad Summary:

San Mateo

San Francisco South (3712264)

Sources:

DUD93S0014 DUDLEY, W. - DUDLEY SN DS #392011 1893-05-01

THO61S0011 THOMAS, J. - THOMAS #9258 DS #749755 1961-05-07

Herbarium

There are at least 12 accessioned records for Choris's popcorn flower on San Bruno Mountain located in the SMASH database. The earliest collection is in 1893 by W.R. Dudley, and the most recent is 1984 by Robert A. Norris. Localities range from the specific (Point San Bruno; just east of KRON television tower, below and southeast of end or paved ridgetop road, on Guadalupe Valley side of summit; about halfway down Devil's Arroyo; north power line ridge; along trail in saddle between parking lot /summit and blue blossom hill) to more generalized locations such as San Bruno Mountain or even the Santa Cruz peninsula North of San Bruno.

McClintock et al. & Allshouse and Nelson

McClintock et al. (1990) states Choris's popcorn flower is "uncommon, damp soil: upper Colma Canyon, Devil's Arroyo, Ridge trail at West Powerline." Allshouse and Nelson state it is "Endemic to Santa Cruz Mountains; San Francisco, San Mateo and Santa Cruz counties. On San Bruno Mountain it is thought to be located in April Brook, Devil's Arroyo, Trillium Gulch and West Power Line area."

2015 Survey Results

Choris's popcorn flower was not found in 2015, despite searching far and wide (Figure PC-1). Few popcorn flowers (such as the more common *Cryptantha micromeres*) were found at all in 2015. While the plant was considered throughout the year, the most targeted searches were completed in March through June, when it would have likely been flowering. Moist grassland areas were targeted. Based on fairly recent vouchers and sightings, it is likely that this annual that is found in mesic areas may be persisting as a seedbank or at very low densities during the drought.



Figure PC-1: Search Area and Observations of Choris's popcorn flower

Recommendation for continued inclusion as HCP covered species

This plant is recommended for continued inclusion as an HCP covered species. It should not be presumed extirpated, and habitat for Choris's popcorn flower should be maintained.

Stewardship priority and management recommendations

Stewardship priority for this taxon is low. While one can prove a species is present, one can't prove absence. Because this plant was recently located in past surveys, it is probably extant even though we could not locate it. The severe drought and large survey areas make it possible that the plant was not detectable in 2015. We recommend additional surveys, especially in wetter years. If the plants are found, threat assessments should be completed. In addition, reference populations could be visited and characterized, with the intention of determining whether appropriate habitat exists or could be restored on San Bruno Mountain. Reintroductions or enhancements could then be an option.

San Francisco Champion *Silene verecunda* ssp. *verecunda* S. Watson

San Francisco champion (also referenced as *S. verecunda* and/or *S. verecunda* complex in this ISA) is an entity that needs further taxonomic study. Given this report is not a taxonomic study, but rather a report on RTE taxa known from SBM, our work will only provide a cursory analysis of the difficulties relating to our findings. Per the Jepson eFlora description of *Silene verecunda* (Hartman et al. 2016), this plant is a perennial herb growing to about 0.5m in height, typically flowering in the summer. On San Bruno Mountain, this plant is found to be in anthesis in March and April, much earlier than reported in formal taxonomic references. The early flowering state of this plant differentiates it from the larger *Silene scouleri*. The caudex may or may not be branched, stems may or may not be glandular. Corolla color may vary from white to lavender (Plates SV-1,2,3). The 2015 survey results section includes what we observed on SBM, specifically diagnostic details that aid in discerning *S. scouleri* from *S. verecunda*.



Silene verecunda

© Regents of the University of California



Plate SV-1 (left): Line drawing © Regents of the University of California. Plate SV-2 (top right): Champion observed near summit, SBM, which is more morphologically similar to *S. scouleri*. Plate SV-3 (bottom right): SF champion observed from sand dunes in Presidio, SF. This plant (which had completed its flowering at least 2 months prior to purported *S. verecunda* on SBM) is a good morphological match to the type specimen.

Synonyms

Silene verecunda subsp. *andersonii* (Clokey) C.L. Hitchc. & Maguire; *Silene verecunda* subsp. *platyota* (S. Watson) C.L. Hitchc. & Maguire; *Silene verecunda* subsp. *verecunda*; *Silene verecunda* var. *eglandulosa* C.L. Hitchc. & Maguire; *Silene verecunda* var. *platyota* (S. Watson) Jeps.; *Silene verecunda* var. *verecunda*

Description Jepson eFlora

NATIVE

Habit: Perennial herb 10--55 cm; caudex branches few to many. *Stem:* erect, +- scabrous to puberulent, glandular above or not. *Leaf:* +- gradually reduced upward, stiff to flexible; lower 3--9 cm, 2--9 mm wide, generally lanceolate; middle spreading to erect; upper 1--4.5 cm, 2--6 mm wide, linear to lanceolate. *Flower:* calyx 10--15 mm, +- densely puberulent to glandular-puberulent, 10-veined, lobes 2--5 mm; petal claw ciliate throughout or at base, appendages 2, limb white to rose, lobes 2; stamens +- = petal claws; styles 3(4), exserted. *Fruit:* oblong to ovoid; stalk 2--5 mm, puberulent. *Seed:* 1--1.5 mm, dark brown to black. *Chromosomes:* 2n=48.

Ecology: Open areas, chaparral, sagebrush, oak woodland, pinyon/juniper woodland, conifer forest; *Elevation:* < 3400 m. *Bioregional Distribution:* c&s NCoR, SN (exc n SNF, Teh), ScV (Sutter Buttes), CW (exc s CCo), SW, W&I, DMtns; *Distribution Outside California:* to Oregon, Utah, Arizona, Baja California. *Flowering Time:* Summer

eFlora Treatment Author: Ronald L. Hartman, Richard K. Rabeler & Dieter H. Wilken

CNDDDB occurrence data, Herbarium collections, and previously known locations

CNDDDB

Map Index Number: 08788 EO Index: 21266

Key Quad: San Francisco South (3712264) **Element Code:** PDCAR0U213

Occurrence Number: 7 Occurrence Last Updated: 2005-02-28

Scientific Name: *Silene verecunda* ssp. *verecunda* **Common Name:** San Francisco campion

Listing Status: Federal: None Rare Plant Rank: 1B.2

State: None

CNDDDB Element Ranks: Global: G5T2

State: S2

Other Lists:

General Habitat: Micro Habitat:

COASTAL SCRUB, VALLEY AND FOOTHILL GRASSLAND, COASTAL

BLUFF SCRUB, CHAPARRAL, COASTAL PRAIRIE.

OFTEN ON MUDSTONE OR SHALE; ONE SITE ON SERPENTINE. 30-645

M.

Last Date Observed: 1994-05-XX Occurrence Type: Natural/Native occurrence

Last Survey Date: 1994-05-XX Occurrence Rank: Unknown

Owner/Manager: PVT, DPR-SAN BRUNO MOUNTAIN SP **Trend:** Unknown

Presence: Presumed Extant

Location:

SAN BRUNO MOUNTAIN, NEAR RADIO TOWERS.

Detailed Location:

PRIMARILY USED THOMAS REID 1983 MAP TO MAP OCCURRENCE AT CNDDDB.

Ecological:

ON ROCKY OUTCROPS.

Threats:

General:

SEARCHED FOR BUT NOT FOUND IN 1981. SEEN IN 1983. IN 1994 A PORTION OF THIS OCCURRENCE NEAR THE PEAK WAS SURVEYED AND 3

POPULATIONS WERE OBSERVED WITH 38, 119, AND 129 PLANTS.

PLSS: T03S, R05W, Sec. 08 (M) **Accuracy:** specific area **Area (acres):** 19

UTM: Zone-10 N4171133 E549756 **Latitude/Longitude:** 37.68606 / -122.43567 **Elevation (feet):** 1,200

County Summary:

Quad Summary:

San Mateo

San Francisco South (3712264)

Sources:

GAN75M0001 GANKIN, R. - MAP OF RARE PLANTS IN THE SAN BRUNO MOUNTAIN AREA. 1975-XX-XX

HAR91U0001 HARRIS, V. - RARE PLANTS ON SAN BRUNO MOUNTAIN - 1991 UPDATE 1991-07-07

REI82R0001 THOMAS REID ASSOCIATES - ENDANGERED SPECIES SURVEY ON SAN BRUNO MOUNTAIN 1982-05-XX

REI83M0001 THOMAS REID ASSOCIATES - MAP OF HELIANTHELLA CASTANEA 1983-XX-XX

REI94R0001 THOMAS REID ASSOCIATES - EIR AND EA FOR AMENDMENT TO SAN BRUNO MOUNTAIN AREA HCP 1994-06-XX

Map Index Number: 08788 EO Index: 21266

Key Quad: San Francisco South (3712264) **Element Code:** PDCAR0U213
Occurrence Number: 7 **Occurrence Last Updated:** 2005-02-28
Scientific Name: *Silene verecunda* ssp. *verecunda* **Common Name:** San Francisco campion
Listing Status: Federal: None Rare Plant Rank: 1B.2
State: None
CNDDDB Element Ranks: Global: G5T2
State: S2
Other Lists:
General Habitat: Micro Habitat:
 COASTAL SCRUB, VALLEY AND FOOTHILL GRASSLAND, COASTAL
 BLUFF SCRUB, CHAPARRAL, COASTAL PRAIRIE.
 OFTEN ON MUDSTONE OR SHALE; ONE SITE ON SERPENTINE. 30-645
 M.
Last Date Observed: 1994-05-XX **Occurrence Type:** Natural/Native occurrence
Last Survey Date: 1994-05-XX **Occurrence Rank:** Unknown
Owner/Manager: PVT, DPR-SAN BRUNO MOUNTAIN SP **Trend:** Unknown
Presence: Presumed Extant

Location:
 SAN BRUNO MOUNTAIN, NEAR RADIO TOWERS.
Detailed Location:
 PRIMARILY USED THOMAS REID 1983 MAP TO MAP OCCURRENCE AT CNDDDB.
Ecological:
 ON ROCKY OUTCROPS.

Threats:
General:
 SEARCHED FOR BUT NOT FOUND IN 1981. SEEN IN 1983. IN 1994 A PORTION OF THIS OCCURRENCE NEAR THE PEAK WAS SURVEYED
 AND 3
 POPULATIONS WERE OBSERVED WITH 38, 119, AND 129 PLANTS.

PLSS: T03S, R05W, Sec. 08 (M) **Accuracy:** specific area **Area (acres):** 19
UTM: Zone-10 N4171133 E549756 **Latitude/Longitude:** 37.68606 / -122.43567 **Elevation (feet):** 1,200
 San Mateo San Francisco South (3712264)

County Summary: San Mateo
Quad Summary: San Francisco South (3712264)

Sources:
 GAN75M0001 GANKIN, R. - MAP OF RARE PLANTS IN THE SAN BRUNO MOUNTAIN AREA. 1975-XX-XX
 HAR91U0001 HARRIS, V. - RARE PLANTS ON SAN BRUNO MOUNTAIN - 1991 UPDATE 1991-07-07
 REI82R0001 THOMAS REID ASSOCIATES - ENDANGERED SPECIES SURVEY ON SAN BRUNO MOUNTAIN 1982-05-XX
 REI83M0001 THOMAS REID ASSOCIATES - MAP OF HELIANTHELLA CASTANEA 1983-XX-XX
 REI94R0001 THOMAS REID ASSOCIATES - EIR AND EA FOR AMENDMENT TO SAN BRUNO MOUNTAIN AREA HCP 1994-06-XX

Herbarium

Herbarium Specimen #	Taxon	Collector	Date	Collection #	County	Notes
CAS1024846	<i>Silene verecunda</i>	Elizabeth McClintock, Paul Reeberg	August 12, 1988	s.n.	San Mateo	Grassland near Summit. San Bruno Mountains
CAS560825	<i>Silene verecunda</i>	Elizabeth McClintock	May 10, 1972	s.n.	San Mateo	East of Parking Lot summit of mountain. San Bruno Mountain
CAS1176501	<i>Silene verecunda</i>	Dean Wm. Taylor	8 April 1988	9505	San Mateo	Santa Cruz Mountains. San Bruno Mountain, summit of mountain, near the parking lot at the eastern extent of public road access
CAS519659	<i>Silene verecunda</i>	Elizabeth McClintock, Walter Knight, Irja Knight, Baki Kasapligil	7/18/67	s.n.	San Mateo	San Bruno Mountain. North side of ridge road adjacent to Buckeye Canyon

McClintock et al. & Allshouse and Nelson

McClintock et al. notes this plant as: uncommon, grassland: near Summit. Meanwhile, discussions with Allshouse, Nelson, Schusteff, Dean Taylor, Neal Kramer and other local experts have led to varying opinions on the valid identification of this taxon.

TRA/MIG surveys

This plant was mapped by TRA in several areas and the most recent survey polygon is noted in Figure LG-1 (in 2015 Survey Results) which notes our larger search area as well as known populations of *S. scouleri*.

2015 Survey Results

Although we spent three days searching for SF campion in various locations noted by McClintock et al. and herbarium specimens, only plants that more closely resemble *S. scouleri* were located in 2015 surveys (Plate SV-2 and Figure SV-1). We note that past CNDDDB records also note that this plant has “disappeared” in previous years (see “general” in EO 21266, found above). In fact, past specimens (see Plate SV-4) that were collected on SBM that were annotated as *S. verecunda* in fact seem to be closer to *S. scouleri* or another intermediate from the *S. verecunda* complex. An even older collection by McClintock is included and also seems to have mostly *S. scouleri* traits.



Plate SV-4: 1988 Collection annotated as *S. verecunda* ssp. *verecunda* that seems to have mostly plants that are more similar to *S. scouleri* except the bottom left specimen which looks more similar to *S. verecunda*. This collection is from the summit, one of the known/presumed locations of this plant.



Plate SV-5: 1972 collection of *Silene* also from similar area (summit) as 1988 collection. Collections seem to catalog the same taxon: *S. scouleri*.

Since this taxon is so confusing we reached out to Thomas Stoughton and Dean Taylor for insight into this genus. Taylor confirmed seeing *S. verecunda* on SBM within the past 5 years. Stoughton, a PhD candidate at Rancho Santa Ana Botanic Garden and researcher of *Silene* notes: “I’m not sure about the numbers but there are at least 2 or 3 taxa from the bay area worthy of recognition that would be well-placed as varieties of *S. verecunda*, but that would leave the bulk of the diversity in southern California as something different altogether (i.e., the *S. platyota* species complex).” Stoughton (2014) notes that “botanists who are familiar with the *S. verecunda* complex have confirmed this ‘species’ has served as a taxonomic dumping ground for numerous entities possessing some but not all the diagnostic morphology of *S. verecunda* S. Watson.” His published work on a new species of *Silene* notes this genus as particularly difficult to identify using morphological characteristics and ecological settings (Stoughton et al. 2014) even though some preliminary separation was noted by Morton (2005). Characters for identification include: a) glandular hairs (trichomes) and their location on the plant, b) leaf morphology including pedicles, c) calyx color, d) growth habitat (low and spreading). Stoughton also notes that *S. verecunda* typically has longer pedicles (1-2x calyx length), than *S. scouleri* which has short pedicles. He also notes that carpophore (calyx capsules) are distinctly constricted in *verecunda* (Plate SV-6).

Here is a list of traits we (completed at CAS with D. Nelson and D. Allshouse present) have attributed to *S. verecunda* based on its type specimen from Mt. Davidson area (Plate SV-7) in comparison to *S. scouleri*.

Table SV-1: Comparing morphological and habitat traits of two *Silene* taxa expected to be present on SBM.

<i>verecunda</i> (type)	<i>scouleri</i>
Plant of sandy soils	Plant of rocky substrate, rock outcrops
Stalks/flowering stems frequently branched	Not branched
Stalks usually < 2mm diameter	Stalks often > 4mm in diameter
Leaves slender, drying linear often 4-5x long as wide	Leaves more lanceolate, often only 2-3x long as wide
Leaves usually less than 4mm wide	Leaves usually > 10mm wide at widest point
Inflorescence open, airy	Inflorescence often clustered, dense with flowers
Flowers often singular along inflorescence axis, with a terminal cluster of 1 to many	Flowers often paired or greater when found along inflorescence axis, terminal cluster of many flowers
Carpophore drying with pronounced restriction (see Plate SV-6)	Carpophore gradually tapering to pedicle (see Plate SV-6)



Plate SV-6: Carpophore constriction noted in *verecunda* after anthesis. *Scouleri* is more conical without a notable constriction (photo and annotation: David Nelson).



Plate SV-7: *S. verecunda* type specimen courtesy of the Harvard herbarium.

In conclusion, although it is not clear which *Silene* taxon occurs on SBM, 2015 surveys only revealed one taxon. It is possible to annotate these plants as either *verecunda* or *scouleri*, since it seems like intergrading between *Silene* is not only possible, but rampant.

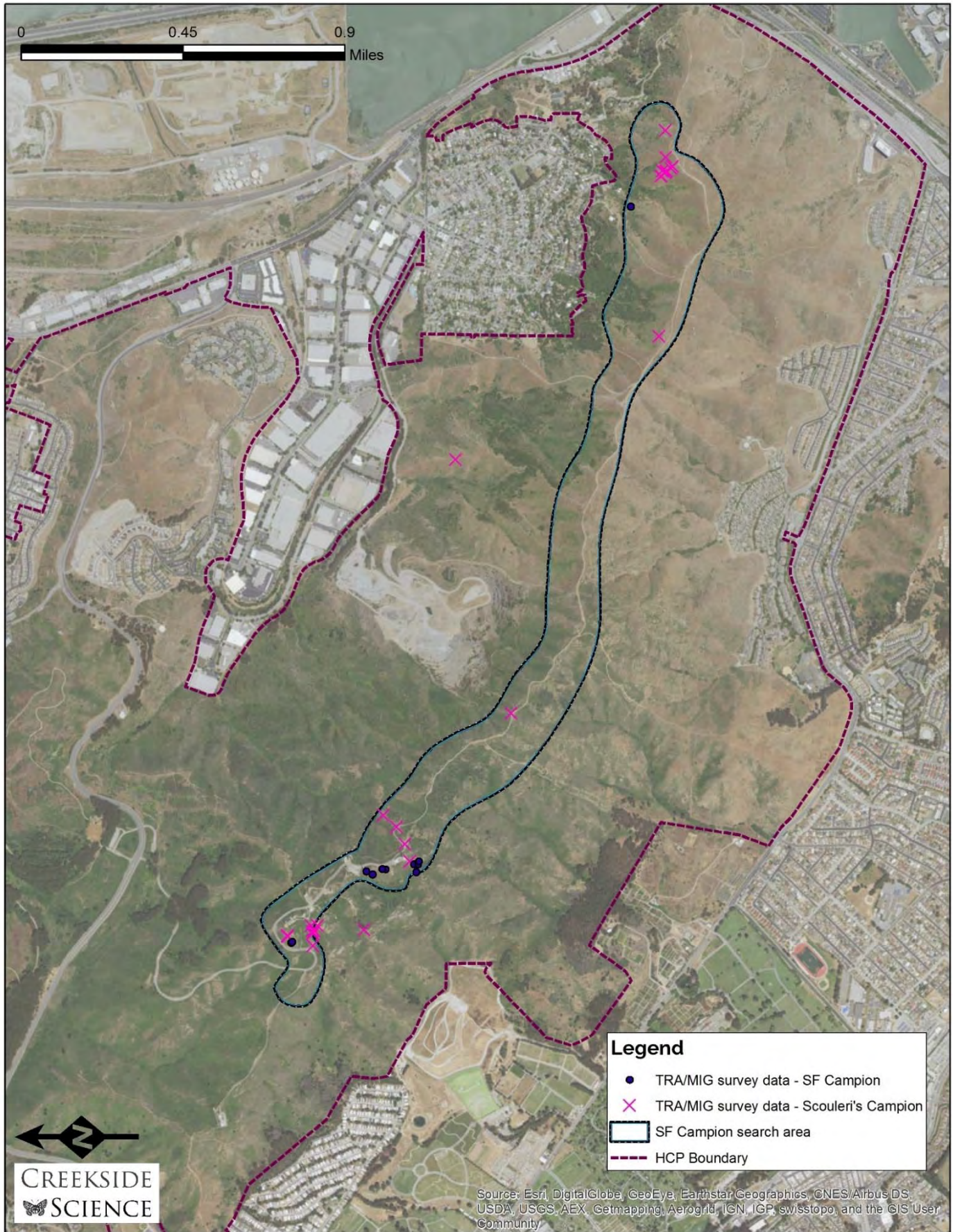

Figure SV-1: *Silene* distribution data from TRA/MIG and 2015 surveys.

2016 Survey and Volunteer Effort

In March and April of 2016, a remarkable volunteer botanist effort relocated a significant population of 34 *Silene verecunda* plants located near the summit. An additional survey on 4/16/16 counted and mapped 82 plants. This information was submitted to the County Parks Department. L. Naumovich visited the site on 4/18/16 to observe and complete a cursory map of the area which is included below (Figure SV-2).



Figure SV-2: Cursory distribution map of *Silene verecunda* observed on the SBM summit on 4.18.16

Mark Sustarich, David Nelson and Doug Allshouse, among others, all visited this summit site and photographed (Plates SV-8,9) what can be fairly confidently described as *S. verecunda*. Most notably, we would annotate Table SV-1 (from above) with these changes marked in red, which indicate that the plants found on SBM are unique from the type specimen (Table SV-2).



Plates SV-8 (left): *S. verecunda* photo by D. Nelson (summit area). Plate SV-9 (right): *S. verecunda* inflorescence stalk.

Table SV-2: Comparing morphological and habitat traits of three *Silene* ‘taxa’ expected to be present on SBM. Taxon “*verecunda* (San Bruno)” is not yet described.

<i>verecunda</i> (type)	<i>verecunda</i> (San Bruno)	<i>scouleri</i>
Plant of sandy soils	Plant of rocky substrate, rock outcrops	Plant of rocky substrate, rock outcrops
Stalks/flowering stems frequently branched	Stalks/flowering stems frequently branched	Not branched
Stalks usually < 2mm diameter	Stalks usually < 2mm diameter	Stalks often > 4mm in diameter
Leaves slender, drying linear often 4-5x long as wide	Leaves slender, drying linear often 3-5x long as wide	Leaves more lanceolate, often only 2-3x long as wide
Leaves usually less than 4mm wide	Leaves 3-10mm at widest point	Leaves usually > 10mm wide at widest point
Inflorescence open, airy	Inflorescence open, airy	Inflorescence often clustered, dense with flowers
Flowers often singular along inflorescence axis, with a terminal cluster of 1 to many	Flowers often singular along inflorescence axis, with a terminal cluster of 1 to many	Flowers often paired or greater when found along inflorescence axis, terminal cluster of many flowers
Carpophore drying with pronounced restriction (see Plate SV-6)	Carpophore may or may not gradually tapering when dry	Carpophore gradually tapering to pedicle (see Plate SV-6)
Pedicle & calyx non-glandular	Pedicle and calyx may be glandular	Pedicle and calyx may be glandular, at least minutely

We are overwhelmed that these plants were relocated and are not lost from the extant flora of SBM. The effort of the volunteer botanists cannot be understated. These plants should be formally surveyed much earlier in the year (March and April) in a year with average to above-average precipitation in order to confirm their distribution on SBM.

Recommendation for continued inclusion as HCP covered species

This plant is provisionally recommended for continued inclusion as an HCP covered species until a second round of targeted surveys for this taxon can be conducted. We do believe there is a unique *Silene* present on SBM, but it may not yet have a proper epithet. Until this taxonomy is resolved, we recommend continued inclusion.

Stewardship priority and management recommendations

Stewardship priority of this taxon is high. In light of the 2016 discovery, this plant is present in a limited distribution on SBM. We would recommend trials with direct seeding and outplanting nursery stock into areas where this plant was historically observed in TRA/MIG surveys. We recommend direct seeding in a few trial areas that can be easily monitored, but we do not recommend outplanting at the summit, or anywhere else, where the re-located (extant) population exists. We would recommend the county encourages researchers to study the *verecunda* complex in order to better understand the Bay Area taxonomy.

Dune Tansy *Tanacetum bipinnatum* (L.) Sch. Bip.

Dune tansy is a rhizomatous perennial herb in the sunflower family (Asteraceae). This plant is largely restricted to coastal dunes, thus there has been much confusion about its taxonomy at San Bruno Mountain. Its late-flowering yellow composite flowers are discoid, often forming a showy golden inflorescence typically in June through September. It is differentiated from other *Tanacetum* species by leaves that are bipinnately lobed, with long, soft to tomentose hairs. It is fairly easy to differentiate from other taxa on SBM (Plates TB-1,2,3).

McClintock et al. (1990) notes "Its occurrence on SBM, so far removed from its coastal dune habitat, is interesting and puzzling". Indeed, the one individual was found not in the Colma Sand Dunes where one might expect, but near the main parking area at the Saddle Area with more clayey soil. Local lore says that individual was planted.

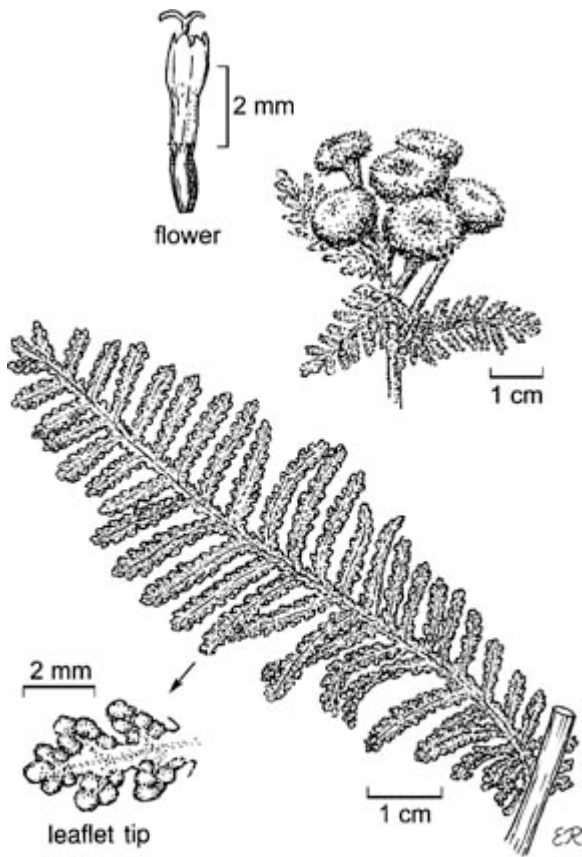

Tanacetum bipinnatum

© Regents of the University of California

Plate TB-1 (left): *Tanacetum camphoratum* (syn. *T. bipinnatum*), Jepson Manual (© UC Board of Regents). Plate TB-2 (upper right): inflorescence from plant in the Presidio, SF. Plate TB-3 (lower right): Bipinnate leaves of dune tansy.



Synonyms

Tanacetum bipinnatum (L.) Sch. Bip., *Omalotes camphorata* (Less.) DC., *Omalanthus camphoratus* (Less.) Less., *Tanacetum douglasii* DC., *Tanacetum elegans* Decne.

Description Jepson eFlora

NATIVE

Habit: Perennial herb from rhizome, 5--80 cm. *Stem:* +- decumbent to ascending or erect. *Leaf:* basal and cauline, petioled or sessile, generally 7--25+ cm, 3--10+ cm wide, ovate to elliptic, obovate, or spoon-shaped, 2--3-pinnately lobed, 1° lobes generally 6--24+ pairs, linear to +- oblong to linear-elliptic, 2° lobes +- lanceolate to oblong or ovate, sometimes curled, ultimate margins entire or +- dentate, faces generally +- long-soft-hairy to tomentose, sometimes +- glabrous. *Inflorescence:* heads disciform to +- radiant or +- radiate, (1)5--12(20+); involucre 8--22+ mm diam; receptacle flat to hemispheric. *Ray Flower:* 8--21+ or rayless pistillate flowers 15--30+; corolla yellow, ray 0--7+ mm, or rayless flowers with +- bilateral, 3--5-lobed corolla. *Disk Flower:* corolla, 2--4 mm. *Fruit:* 2--3(4) mm, weakly 5-ribbed or -angled. *Chromosomes:* 2n=54.

Ecology: Uncommon. Coastal dunes; *Elevation:* < 30 m. *Bioregional Distribution:* NCo, n CCo; *Distribution Outside California:* to Alaska, northern Canada, north-central United States; Eurasia. *Flowering Time:* Jul--Oct

Synonyms: *Tanacetum camphoratum* Less.

eFlora Treatment Author: Linda E. Watson

CNDDDB occurrence data, Herbarium collections, and previously known locations

CNDDDB

Dune tansy is not a federal- or state-listed plant, so it is rarely tracked in CNDDDB forms. We found it is listed as an associate for *Chorizanthe cuspidata* and *Gilia capitata*. We did not include these three forms because none of the occurrences were located on SBM.

Herbarium

Herbarium Specimen #	Taxon	Collector	Date	Collection #	County	Notes
CAS508408	<i>Tanacetum bipinnatum</i>	Walter and Irja Knight	Aug. 5, 1963	s.n.	San Mateo	San Bruno Mountain. Radio Road

McClintock et al. & Allshouse and Nelson

McClintock (1990) says "it is now extinct at its original location on Radio Rd across from Summer Seep, however cuttings taken to the Regional Parks Botanic Garden, Berkeley, several years ago it has been recently transplanted near its original site". In a recent conference, it was revealed that the cuttings were actually from Sunset Heights, not SBM. Allshouse and Nelson say it can be found in San Francisco dune remnants including Sutro Baths area; one plant at non-sandy site on San Bruno Mountain since about 1964.

2015 Survey Results

Three plants were located November 30 near the main parking lot, between the service road and the bog trail. Instead of sand dune, it was in a highly disturbed, weedy trailside strip. The plant was growing in clayey soil, near the canopy line of a Monterey Cypress. The location did not seem sustainable. Threats included disturbance from road and trail (trampling or maintenance) and invasive species such as *Oxalis pes-caprae* and *Holcus lanatus*. Dune tansy was not found in the more suitable sandy habitat of the Colma Dunes (Figure TB-1).



Figure TB-1: Search Area and Observations of Dune Tansy

Recommendation for continued inclusion as HCP covered species

This plant is recommended for continued inclusion as an HCP covered species. The sand dune community is uncommon SBM, and uncommon so far inland, and should be protected and enhanced.

Stewardship priority and management recommendations

Stewardship priority for this plant is medium. The current location where this plant has been restored to is not appropriate habitat. It may be more prudent to put limited resources into introducing this plant in the right habitat, rather than trying to maintain the plant in its disturbed, weedy, shady site.

While this taxon is not as rare as some of the others found on SBM, it seems likely that a robust population could be created with a fairly small effort. We recommend a reintroduction location in the Colma Dunes area. The sandy soils at the Colma Dunes seem to be excellent potential habitat for this plant. Because this plant is not federal- or state-listed, an introduction may not need to go through a long regulatory process. People who have worked with this plant, such as the Regional Parks Botanic Garden at Berkeley, and the National Park Service restoration team at the Presidio of San Francisco, should be consulted with for tips on propagating the plant and using it in restoration projects. Currently this plant is being propagated at the Mission Blue Nursery.

San Francisco Owl's Clover *Triphysaria floribunda* (Benth.) Chuang & Heckard

San Francisco owl's clover is an annual forb in the broomrape family. This plant is highly restricted to areas typically within 20 miles of the coast from Marin to Santa Cruz County. Like most members of this family, these plants are hemiparasitic, meaning they both photosynthesize and form parasitic root connections with host plants.

Key features for identification include: leaves are alternate, and the upper two corolla lobes form an open beak. As with other *Triphysaria*, there is only one anther sac per stamen. Key diagnostic features of this plant are the yellow-brown color of the stem, the white to cream-colored corolla, and the stamens that protrude beyond the upper lip of the corolla (Plates TF 1-2).

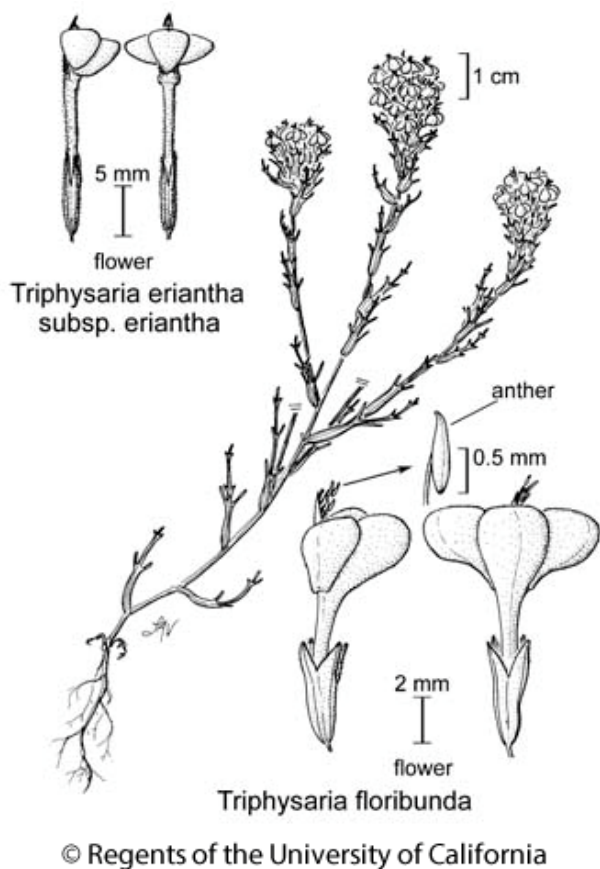

Plate TF-1: *Triphysaria floribunda*, Jepson Manual (© UC Board of Regents). Plate TF-2 (right): Image from CalFlora © 2015 Robert Sikora.

Synonyms

Orthocarpus floribundus Benth.

Description Jepson eFlora

NATIVE

Habit: Plant 10--30 cm, yellow-brown, +- glabrous or sparsely stiff-hairy. *Leaf:* 10--40 mm, 5--9-lobed. *Inflorescence:* generally 1--5 cm, dense; bracts 5--12 mm, 3--7-lobed, +- glabrous. *Flower:* calyx 4--6

mm, divided 1/4--1/2; corolla 10--14 mm, creamy white, tube glabrous, lower lip +- = beak, pouches +- 2 mm deep; stamens exerted. Fruit: 4--5 mm. Seed: 20--30, dark brown.

Ecology: Coastal grassland, serpentine slopes; *Elevation:* < 200 m. *Bioregional Distribution:* n CCo, w SnFrB (Marin, San Mateo cos.). *Flowering Time:* Apr--May

eFlora Treatment Author: Margriet Wetherwax, T I. Chuang & Lawrence R. Heckard

CNDDDB occurrence data, Herbarium collections, and previously known locations

CNDDDB

Map Index Number: 08927 EO Index: 17742

Key Quad: San Francisco South (3712264) **Element Code:** PDSCR2T010

Occurrence Number: 13 Occurrence Last Updated: 2008-01-23

Scientific Name: *Triphysaria floribunda* **Common Name:** San Francisco owl's-clover

Listing Status: Federal: None Rare Plant Rank: 1B.2

State: None

CNDDDB Element Ranks: Global: G2

State: S2

Other Lists:

General Habitat: Micro Habitat:

COASTAL PRAIRIE, COASTAL SCRUB, VALLEY AND FOOTHILL GRASSLAND. ON SERPENTINE AND NONSERPENTINE SUBSTRATE (SUCH AS AT PT. REYES). 10-160 M.

Last Date Observed: 1965-04-25 Occurrence Type: Natural/Native occurrence

Last Survey Date: 1965-04-25 Occurrence Rank: Unknown

Owner/Manager: UNKNOWN Trend: Unknown

Presence: Presumed Extant

Location:

POINT SAN BRUNO, AT EASTERN END OF SAN BRUNO MOUNTAIN, SOUTH SAN FRANCISCO.

Detailed Location:

EXACT LOCATION UNKNOWN. MAPPED BY CNDDDB AS A BEST GUESS BASED ON MULTIPLE VAGUE COLLECTION SITE DESCRIPTIONS.

Ecological:

Threats:

General:

3 COLLECTIONS FROM "SOUTH SAN FRANCISCO" AND ONE COLLECTION FROM "2 MILES SOUTH OF COLMA" ALSO ATTRIBUTED TO THIS SITE.

PLSS: T03S, R05W, Sec. 23 (M) **Accuracy:** 1 mile **Area (acres):** 0

UTM: Zone-10 N4167626 E554614 **Latitude/Longitude:** 37.65417 / -122.38085 **Elevation (feet):** 125

County Summary: Quad Summary:

San Mateo Hunters Point (3712263), San Francisco South (3712264)

Sources:

BAK02S0002 BAKER, C. - BAKER #346 UC #75150 1902-03-22

ELM03S0025 ELMER, A. - ELMER #4522 UC #311192 1903-04-XX

HOO39S0012 HOOVER, R. - HOOVER #4057 JEPS #4532 1939-04-21

JEP19S0003 JEPSON, W. - JEPSON #8231 JEPS #4533 1919-04-19

JEP91S0012 JEPSON, W. - JEPSON #21406 JEPS #4528 1891-04-04

KN165S0001 KNIGHT, W. & I. KNIGHT - KNIGHT #1054 JEPS #47716 1965-04-24

MCC68B0001 MCCLINTOCK, E. - A FLORA OF THE SAN BRUNO MOUNTAINS, SAN MATEO CO., CA. PROCEEDINGS OF THE CA. ACADEMY OF SCIENCES VOL. XXXII, NO. 20, PP.587-677. 1968-11-29

PEN40S0004 PENNELL, F. & D. KECK - PENNELL #25426 UC #1012338, SBBG #54528 1940-05-15

Map Index Number: 70733 EO Index: 17744

Key Quad: San Francisco South (3712264) **Element Code:** PDSCR2T010

Occurrence Number: 14 Occurrence Last Updated: 2008-01-23

Scientific Name: *Triphysaria floribunda* **Common Name:** San Francisco owl's-clover

Listing Status: Federal: None Rare Plant Rank: 1B.2

State: None

CNDDDB Element Ranks: Global: G2

State: S2

Other Lists:

General Habitat: Micro Habitat:

COASTAL PRAIRIE, COASTAL SCRUB, VALLEY AND FOOTHILL GRASSLAND.

ON SERPENTINE AND NONSERPENTINE SUBSTRATE (SUCH AS AT PT. REYES). 10-160 M.

Last Date Observed: 196X-XX-XX Occurrence Type: Natural/Native occurrence

Last Survey Date: 196X-XX-XX Occurrence Rank: Unknown

Owner/Manager: UNKNOWN Trend: Unknown

Presence: Presumed Extant

Location:

RAVINE NORTH OF JUNCTION OF RANDOLPH DRIVE AND HILLSIDE BLVD, SAN BRUNO MOUNTAIN.

Detailed Location:

EXACT LOCATION UNKNOWN. MAPPED BY CNDDDB AS A BEST GUESS.

Ecological:

Threats:

General:

ONLY SOURCE OF INFORMATION FOR THIS OCCURRENCE IS A COLLECTION BY PENALOSA FROM THE 1960S.

PLSS: T03S, R05W, Sec. 16 (M) **Accuracy:** 3/5 mile **Area (acres):** 0

UTM: Zone-10 N4169702 E551653 **Latitude/Longitude:** 37.67305 / -122.41427 **Elevation (feet):**

County Summary: San Mateo Quad Summary: San Francisco South (3712264)

Sources:

MCC68B0001 MCCLINTOCK, E. - A FLORA OF THE SAN BRUNO MOUNTAINS, SAN MATEO CO., CA. PROCEEDINGS OF THE CA. ACADEMY OF SCIENCES VOL. XXXII, NO. 20, PP.587-677. 1968-11-29

PENND0001 PENALOSA, J. - PENALOSA #2734 HERBARIUM UNKNOWN (CITED IN MCC68B0001) 196X-XX-XX

Map Index Number: 08774 EO Index: 45076

Key Quad: San Francisco South (3712264) **Element Code:** PDSCR2T010

Occurrence Number: 15 Occurrence Last Updated: 2001-03-09

Scientific Name: *Triphysaria floribunda* **Common Name:** San Francisco owl's-clover

Listing Status: Federal: None Rare Plant Rank: 1B.2

State: None

CNDDDB Element Ranks: Global: G2

State: S2

Other Lists:

General Habitat: Micro Habitat:

COASTAL PRAIRIE, COASTAL SCRUB, VALLEY AND FOOTHILL GRASSLAND.

ON SERPENTINE AND NONSERPENTINE SUBSTRATE (SUCH AS AT PT. REYES). 10-160 M.

Last Date Observed: 1932-04-07 Occurrence Type: Natural/Native occurrence

Last Survey Date: 1932-04-07 Occurrence Rank: Unknown

Owner/Manager: UNKNOWN Trend: Unknown

Presence: Presumed Extant

Location:

HILLS ABOVE COLMA.

Detailed Location:

EXACT LOCATION UNKNOWN. MAPPED BY CNDDDB ON SAN BRUNO MOUNTAIN IN VICINITY OF COLMA.

Ecological:

Threats:

General:

ONLY SOURCE OF INFORMATION FOR THIS SITE IS A 1932 COLLECTION BY FERRIS AND WIGGINS.

PLSS: T03S, R05W, Sec. 05 (M) **Accuracy:** 1 mile **Area (acres):** 0

UTM: Zone-10 N4172021 E549299 **Latitude/Longitude:** 37.69409 / -122.44080 **Elevation (feet):**

County Summary: San Francisco, San Mateo Quad Summary: San Francisco South (3712264)

Sources:

FER32S0002 FERRIS, R. & I. WIGGINS - FERRIS #8038A UC #1303092, DS, SD 1932-04-07

Herbarium

Seven accessioned records for San Francisco owl's clover on San Bruno Mountain were located in the SMASH database. The earliest collection is in 1893 by W.R. Dudley, and the most recent is 1965 by Walter and Irja Knight. Localities range from the specific (eastern end of San Bruno Mountain; Point San Bruno; north of Randolph Drive at Hillside Blvd. in SSF; to more generalized locations such as Hills above Colma or even the Santa Cruz peninsula North of San Bruno.

McClintock et al. & Allshouse and Nelson

McClintock et al. (1990) states *T. floribunda* is uncommon, and found in moist grassland: ravine north of junction of Randolph Avenue and Hillside Blvd. Her flora says it has not been seen on the mountain since the 1960s despite several searches. Allshouse and Nelson state there are no recent records of *T. floribunda* on San Bruno Mountain; and that it was last seen on the south slopes. The community botanist meeting honed in on Preservation Parcel, Juncus ravine, and other locations on the south slopes as optimal search areas.

2015 Survey Results

San Francisco owl's clover was not found during the 2015 surveys. While the plant was considered throughout the year, the most targeted searches were completed in March and April, when it would have likely been flowering. Southern slopes, drainages, and moist grassland areas were targeted. The areas that were believed to be historical locations were mostly graded, which seemed to imply that former habitat would have been destroyed. It is also possible that this annual that is found in mesic areas may be persisting as a seedbank or

at very low densities during the drought. However, the length of time since this taxon has been seen, and the high number of interested botanists in the area make it seem more likely that *T. floribunda* has been extirpated.



Figure TF-1: Search Area of San Francisco Owl's Clover

Recommendation for continued inclusion as HCP covered species

This plant is recommended for continued inclusion as an HCP covered species. While it is presumed extirpated, the option for reintroducing the species should always be considered.

Stewardship priority and management recommendations

Stewardship priority for this taxon is low. While one can prove a species is present, one can't prove absence. Many negative surveys through the years have documented the absence of this plant. Occasional continued surveys should take place; it would be exciting to find this species. In addition, reference populations could be visited and characterized, with the intention of determining whether appropriate habitat exists or could be restored on San Bruno Mountain.

Reintroductions could then be an option, but proper hydrology and soils are essential. Historic habitat on SBM for this plant seems to be either developed or severely impacted. Notably, reintroductions with species in the same family have proven difficult (e.g. *Castilleja spp.*) because they can be very difficult to grow in a nursery and these plants typically do not germinate from direct seeding.

Other taxa considered in surveys

Several other unique taxa were targeted in our searches. Although no specific surveys were carried out for the following taxa based on historic data, we were always cognizant that these may be found. We recommend considering looking for these rare taxa that are considered RTE or unusual taxa by CNPS and/or CRPR:

Checker lily – dark form (*Fritillaria affinis* var. *tristulis*) – An entity of questionable taxonomy. Recent genetic analysis of *Fritillaria* (Ryan 2014) provides a strong case for recognizing *tristulis* as a distinct taxon which is found in Marin and on the San Mateo coast.

Blue coast Gilia (*Gilia capitata* ssp. *chamissonis*) – Known from Presidio area, growing in sandy soils similar to the Daly City Dunes.

Kellogg's horkelia (*Horkelia cuneata* var. *sericea*) – A coastal horkelia known historically from sand dunes in the area.

Coastal triquetrella (*Triquetrella californica*) – A native moss known from San Bruno mountain. Currently it is considered rare, but it may be simply under surveyed.

Conclusions: Rare Plant Survey

The goal of our 2015 rare plant survey was to execute a complete and systematic survey of plants on SBM. We believe that we succeeded in many cases, meanwhile, we know there are areas where the survey could have been improved.

Fifteen (15) of the 20 RTE taxa were observed in 2015-6. New populations, relocation of historic populations, or polygon extensions were recorded for 11 of the 15 taxa, including *Arctostaphylos imbricata*, *Arctostaphylos uva-ursi* forma *leobreweri*, *Chorizanthe cuspidata*, *Collinsia multicolor*, and *Helianthella castanea*. Each taxon located was documented with photographs, GPS location, and the completion of a California Natural Diversity Database (CNDDDB) form for each separate occurrence. Four (4) of the RTE plants were designated as “common” indicating that they were found in numerous locations and habitat types on SBM. Eleven (11) plants were designated as restricted, indicating that their presence on the mountain was closely linked to specific climate, substrate, or confluence of other conditions. Five (5) taxa were not located in 2015 surveys and we believe at least two taxa (white-rayed pentachaeta and San Francisco owl’s clover) are extirpated from SBM because habitat where they once existed is now gone. The remaining three taxa that were not located (bent-flowered fiddleneck, Choris’s popcorn flower, and San Francisco campion) may persist outside of our survey areas, or may occur in very low densities and were not detected in our surveys. Since we are in the midst of a historic 4-year drought, it is likely that certain annual plants are not germinating as they do in a year with average precipitation.

Plant population data were updated for all the occurrences. Plant/population vigor is also presented as a measure of conservation success. Notably, at least three taxa have well documented taxonomic inconsistencies and can be difficult to identify: San Bruno Mountain manzanita (intergrading with Montara mountain manzanita), San Francisco Gumplant (which has been lumped into a parent genus in the most recent taxonomic treatment), and San Francisco campion (which has been studied with other campion (*Silene*) taxa only to determine that the taxa in the San Francisco area would benefit from further study).

Despite taxonomic difficulties and historically dry weather, we believe this report will help land managers, citizens and non-profit groups take meaningful steps to help preserve the RTE flora of San Bruno Mountain. To this end, this report provides preliminary recommendations for stewardship actions and ranks each RTE element in terms of its priority for receiving stewardship. We believe a distinct subset of the RTE plants can benefit greatly from well-timed and executed stewardship projects. Our intent in providing this information is that it may encourage a thoughtful, informed discussion about conserving extant populations of RTEs and even introductions of new or extirpated populations where appropriate.

We deeply appreciate all the assistance given to us by volunteers of the San Bruno Mountain community, San Mateo County Parks staff, and regional experts. The project was intriguing and challenging, and we are in debt to all who assisted us, especially the volunteers who donated many hours to allow us to streamline our search process and better understand plant distributions on San Bruno Mountain.

Next Steps

TAC Meeting

While the scope of this project focused on current surveys and a rudimentary discussion of threats and management options, we recommend a meeting with the TAC and/or key stakeholders to review the key findings of this document. While actual locations and search results/maps will be interesting to the group, the TAC’s key role should be to review this document’s stewardship priorities and management recommendations, and to provide direction on next steps.

Future Surveys

Throughout the years and into the present, San Bruno Mountain has been well botanized by scores of professionals and local experts. The current survey provides a key update to previous records. The mountain is large and the topography is rugged, however, so it is possible some areas or taxa remain under-surveyed. Although we made our best effort to research the rare taxa and survey all potential sites, there were likely some areas that were omitted. In addition, the four-year drought could have made some species more difficult to locate if they germinated at lower densities or are persisting in a seedbank. Future surveys should target the taxa we were unable to find. Extant taxa are also important to continue surveying, to determine whether their numbers, areal distribution, and habitat quality are increasing or decreasing.

RTE Management Plan

Creekside Science recommends a formal RTE management plan for San Bruno Mountain. A formal RTE management plan should outline a schedule for future surveys. Species that are persisting in habitat that is declining in acreage and/or quality should especially be surveyed regularly. Threats should be continually assessed, especially because scrub encroachment and invasive species have created a dynamic vegetative environment. An RTE management plan should also outline management options and stewardship goals for each taxon. Some of the more locally abundant taxa will need little attention, while others could benefit greatly from simple to more complex stewardship actions.

An RTE management plan should also compile and begin addressing some of the outstanding research questions. Further taxonomic research is recommended for *Grindelia* and *Silene*. Many experiments could be, and should be, initiated in order to assess best management options for the different RTEs (propagation questions and assessment of different management options, etc.).

Other Unique Flora

There are several taxa that were not considered in this survey because they were not technically considered rare, threatened, or endangered, but that are still unique resources on the mountain. Currently, Nelson and Allshouse are working on a locally rare classification system for SBM which will highlight plants that deserve management attention due to their restricted distributions, threats, uniqueness, and other factors. Species that are at the edge of their distribution range, or that are uncommon on the mountain but more common elsewhere, are still important resources and deserving of surveys and/or stewardship attention. Lists of these taxa should be compiled and similar steps (survey schedules, threat assessment, determination of management options, and creation of stewardship goals) should be taken to protect them, too. While species with legal protection under the HCP get the majority of attention, other species are also important for maintaining biodiversity on SBM.

The HCP was finalized in 1982, and in the spirit of adaptive management, new information should be considered. We recommend an update to the HCP's Species of Concern (Exhibit C).

References

- Allshouse, D. and D. Nelson. 2016 (in preparation). The Natural History of the San Bruno Mountains. California Native Plant Society Press. Sacramento, CA.
- California Department of Forestry and Fire Protection. April, 2005. Draft San Bruno Mountain Community Wildfire Protection and Fire Use Plan. Prepared by California Department of Forestry and Fire Protection, San Mateo and Santa Cruz Unit and Thomas Reid Associates.
- Cannon, J. 2008. Colma Creek Headwaters Restoration Project, San Bruno Mountain State and County Park Final Report. Prepared for: San Mateo County Parks and Recreation Dept.
- County of San Mateo, 1982. San Bruno Mountain Habitat Conservation Plan, Volume I and II. Prepared by Thomas Reid Associates.
- Edwards, S.W., 2000. *The Franciscan Region. Transcript of a Lecture by James Roof ca. 1975*. The Four Seasons, Journal of the Regional Parks Botanic Garden, Volume 11, Number 2. October 2000. Published by East Bay Regional Park District, Oakland, CA.
- Edwards, S. W. 1992. The Four Seasons, Journal of the Regional Parks Botanic Garden, Volume 11, Number 4. December 2002. Published by East Bay Regional Park District, Oakland, CA.
- Hartman, R. L., R. K. Rabeler, and D. H. Wilken. 2016. *Silene verecunda*, in Jepson Flora Project (eds.) Jepson eFlora, http://ucjeps.berkeley.edu/cgi-bin/get_IJM.pl?tid=44589, accessed on March 22, 2016.
- Howell, J. T., Almeda, F., Follette, W. and C. Best. 2007. Marin Flora. California Academy of Sciences and CNPS. San Francisco, CA.
- Jepson Flora Project (eds.) 2014. *Jepson eFlora*, <http://ucjeps.berkeley.edu/IJM.html>, accessed 2015-2016.
- McClintock, E., Reeberg, P., Knight, W. 1991. A Flora of the San Bruno Mountains. California Native Plant Society Press. Sacramento, CA.
- Meyer, M.D. and P.M. Schiffman. 1999. Fire Season and Mulch Reduction in a California Grassland: A Comparison of Restoration Strategies. *Madroño*. 46(1): 25-37.
- Morton, J. K. 2005. *Silene*. Pages 166-214 in Flora of North America Editorial Committee, editors. Flora of North America, North of Mexico. Volume 5. Oxford University Press, New York, New York, USA.
- Naumovich, L. 2015. Leading edges, disjuncts, and local rarity: Thoughts on conservation of unique flora of the East Bay. Oral Presentation at California Native Plant Society Conservation Conference. San Jose, CA.
- Nelson, D., Allshouse, D., Polony, I., and M. Salmon. 2016. *Helianthella castanea* Management Plan for San Bruno Mountain. San Mateo Co. Submitted to San Mateo Co. Parks Department.
- Nelson, D., Allshouse, D., Sigg J., and K. Jensen. 2015. Technical Advisory Committee Assessment of the Past 30 Years of Habitat Management Associated with the San Bruno Mountain Habitat Conservation Plan. Report delivered to the San Mateo County Parks Department. Revision Feb. 23, 2015.

- Niederer, C. 2014. Use of Fire in Managing California Grasslands. Report prepared for Midpeninsula Regional Open Space District.
- Ryan, S. P. 2014. Molecular phylogeny and character evolution of *Fritilaria* Subgenus *Liliorhiza* (Liliaceae). San Diego State University.
- Stoughton, T. R., D. D. Jolles, and H. A. Bartosh. 2014. Recognizing a new species of *Silene* (Caryophyllaceae) from California: A splitter's game? *California Fish and Game* 100:138–152.
- Thomas Reid Associates (TRA), 1982- 2014. Annual Reports for San Bruno Mountain Habitat Conservation Plan. Prepared for San Mateo County and US Fish and Wildlife Service for Endangered Species Permit PRT-2-9818. <http://www.traenviro.com>.
- Thomas Reid Associates (TRA). 2008. San Bruno Mountain Habitat Management Plan 2007. Prepared for the County of San Mateo Parks Department.
- Weiss, S.B., C. Niederer, J. Quenelle, and CH2M Hill. 2014. 2013 Annual Monitoring Report for the Metcalf Energy Center Ecological Preserve and Los Esteros Critical Energy Facility. Santa Clara County, California. Prepared for the Silicon Valley Land Conservancy.
- Weiss, S. B. 1999. Cars, Cows, and Checkerspot Butterflies: Nitrogen Deposition and Management of Nutrient-Poor Grasslands for a Threatened Species. *Conservation Biology* 13:1476–1486.
- Weiss, S.B. 2006. Impacts of nitrogen deposition on California ecosystems and biodiversity, California Energy Commission Report. Website publication accessed on June 25, 2007. <http://www.creeksidescience.com/publications.html>

Appendix A: CNDDDB Spreadsheet

Appendix A begins on Page 132 as 11x17 sheets.

	A	B	C	D	E	F	G	H	I	J	K	L	M	N	O	P	Q	R	S	T	U	V	W	X	Y	
1	Polygon ID	UTM E	UTM N	TAXON	DATE	Elevation (m)	Population / # plants	Population recording/estimation method	Occupied habitat size (m2)	Pheno: Flowering %	Pheno: Fruiting %	Pheno: Vegetative %	Location description	Aspect	Slope	Habitat description (notable soils, shade, etc.)	Dominant Associates (6-letter codes): EG Toxicodendron diversilobium	Overall site quality: Excel/Good/Fair/Poor	Immediate/surround land use	visible disturbance	threats: Invasives (1-5, 5 is highest)	threats: Succession/Scrub (1-5, 5 is imminent)	threats: Human caused e.g. roads/trails/digging (1-5)	GPS polygon	Notes	
2	AB1	552818	4169788	Arabis blepharophylla	3/10/2015	229	1	census	1	100	0	0	Near ridge trail in Firth Canyon	NW	25	north coastal prairie near top of ridge, on rock outcrop	Achillea millefolium, Chlorogalum pomeridianum, Rumex acetosella, Hypochaeris radicata, Eriogonum nudum, Festuca rubra, Festuca bromoides	excellent	open space	none	2	1	1 y		vioped and lupine nearby, dudleya far	
3	AB2	552923	4169985	Arabis blepharophylla	3/10/2015	151	5	census	5	80	0	20	Halfway down Firth canyon, above double water tank	NNW	25	north coastal prairie with toyon moving in, midway down canyon, on rock outcrop	Briza maxima, Pteridium aquilinum var. pubescens, Wyethia angustifolia, Acaena pinnatifida, Fritillaria affinis, Luzula comosa, Achillea millefolium	excellent	open space	none	2	3	1 y			
4	AUL1	550601	4170664	Arctostaphylos uva-ursi leobrewerii	11/30/2015	278	4?	visual estimate	GPS 25	0	0	100	midslope above quarry	NNE	10	midslope rocky ridge, coastal scrub	Baccharis pilularis, Ceanothus thrysiflorus, Erigeron glaucus, Frangula californica	good	open space	none	1	4	2 y		10% dieback, someone has cut scrub from edges to slow succession, but plant	
5	AUL2	550472	4170680	Arctostaphylos uva-ursi leobrewerii	4/18/2016	285	4	census	GPSed, about 20	0	0	100	taking small trail - requires bushwhacking to relocated - not well	NNE	10	midslope rocky ridge, coastal scrub	Baccharis pilularis, Ceanothus thrysiflorus, Erigeron glaucus, Frangula californica	good	open space	none	1	4	1 y		dieback minimal (-10%)	
6	AI1	549719	4171588	Arctostaphylos imbricata	16-Mar	313	S	30-50 NOTABLE CLUMP	census	2000	40	60	0	Kamchatcka rock	NW	15	SUMMIT N FACING SLOPE IN MATURE MARITIME CHAPARRAL	Vaccinium cespitosum, Erigeron foliosus, Calamagrostis nutkaensis, Arctostaphylos imbricata, Eriophyllum staechadifolium, Baccharis pilularis, Ceanothus thrysiflorus	E	OPEN SPACE	2	1	3	2	Many plants scattered in area - most mature, little to no recruitment observed.	Yes
7	AI2	550266	4170942	Arctostaphylos imbricata	11/13/2015	320	1?	visual estimate	GPS, 25	0	0	100	midslope above Manzanita Dyke, fairly tall coastal scrub	N	15	midslope, fairly tall coastal scrub, rocky soil with developed O horizon	Baccharis pilularis, Pteridium aquilinum var. pubescens, Iris douglasiana, Ceanothus thrysiflorus	excellent	open space	none	1	4	1 y			
8	AI3	549734.1	4171327	Arctostaphylos imbricata	11/13/2015	370	50-100	ESTIMATE	700	0	0	100	Summit off Radio Rd	W	5%-25%	summit of SBM, rocky outcrop, low organic soils, slope varies from summit flats to steep drops	Baccharis pilularis, Calamagrostis nutkaensis, Vaccinium cespitosum, Toxicodendron diversilobium	E	Radio towers	1	1	2	1	plants	Large mat of plants, v. difficult to determine true individual #'s, some senescence in plants observed maybe 10-15% of total cover, leaves eaten at edge - possibly rabbits, some leaf spots observed in plants	y
9	AI4	549958	4171070	Arctostaphylos imbricata	11/13/2015	333	5 to 15	ESTIMATE	20	0	0	100	Ridge trail at summit loop, downslope from prior polygon	N	15	rocky local ridgeline, low OM soils	Baccharis pilularis, Calamagrostis nutkaensis, Vaccinium cespitosum, Toxicodendron diversilobium, Ceanothus thrysiflorus	E	TRAIL SERVICE RD	1	1	2	2	INDIVIDUALS CLUMPED, DIF TO TELL APART, HEALTHIER PLANTS, but some dieback and bare spots	Y, 2 sep nearby	
10	AI5	550091	4171144	Arctostaphylos imbricata	11/13/2015	290		census	see gps	0	0	100	Pacific Rock	N to E	10	rocky ridgeline	Baccharis pilularis, Calamagrostis nutkaensis, Vaccinium cespitosum, Toxicodendron diversilobium, Ceanothus thrysiflorus	E	NA	1	1	1	2		Y	
11	AI6	550260	4171246	Arctostaphylos imbricata	11/13/2015	278		ESTIMATE	see gps	0	0	100	Manzanita Dike	N	8	rocky ridgeline	Baccharis pilularis, Mimulus aurantiacus	E	NA	1	1	1	1	ONE LARGE CONTIGUOUS STAND		

	A	B	C	D	E	F	G	H	I	J	K	L	M	N	O	P	Q	R	S	T	U	V	W	X	Y
1	Polygon ID	UTM E	UTM N	TAXON	DATE	Elevation (m)	Population / # plants	Population recording/estimation method	Occupied habitat size (m2)	Pheno: Flowering %	Pheno: Fruiting %	Pheno: Vegetative %	Location description	Aspect	Slope	Habitat description (notable soils, shade, etc.)	Dominant Associates (6-letter codes): EG Toxicodendron diversilobium	Overall site quality: Excel/Good/Fair/Poor	Immediate/surround land use	visible disturbance	threats: Invasives (1-5, 5 is highest)	threats: Succession/Scrub (1-5, 5 is imminent)	threats: Human caused e.g. roads/trails/digging (1-5)	GPS polygon	Notes
12	AI7	550429	4170979	Arctostaphylos imbricata	11/30/2015	286		visual estimate	GPS 1000	0	0	100	midslope on powerline ridge, adjacent to second set of towers from summit, near gasline sign	N to NW	50 to 20	midslope, rocky outcrop, coastal wscrub	Ceanothus thrysiflorus, Baccharis pilularis, Vaccinium cespitosum, Iris douglasiana, Pteridium aquilinum var. pubescens, Frangula californica, Mimulus aurantiacus	excellent	open space	pge gas lines/trail	2	2	2y		there appera to be a couple hybrids with A. montaraensis., Dieback low, aqbout 5-10%, some spots on leaves; one social trail through population, but looks OK, PGE line is mostly adjacent, not
13	AI8	550448	4171090	Arctostaphylos imbricata	11/30/2015	247		visual estimate	GPS 1000	0	0	100	midslope, adjacent to poierline trail	NNW	15	midslope, rocky doil adjacent to powerline trail, coastal scrub	Baccharis pilularis, Frangula californica Mimulus aurantiacus, Vaccinium cespitosum, Salvia spathaceathacea	excellent	open space	none	1	4	1y		confidence is 2 because some taller plants seem to be potential A. montaraensis hybrids
14	AI9	550325	4170989	Arctostaphylos imbricata	11/30/2015	295		visual estimate	GPS 1000	0	0	100	midslope, above Manzanita dyke	N	25	midslope ridge, rocky soil, remnant coastal prairie above it,	Baccharis pilularis, Rubus ursinus, Vaccinium cespitosum, Mimulus aurantiacus, Pteridium aquilinum var. pubescens, Salvia spathaceathacea, Ceanothus thrysiflorus	excellent	open space	none	1	1	1y		100m2 of dieback, but lots of active growth/expansion along oother edges.
15	AM1	540213	4171233	Arctostaphylos montaraensis	11/13/2015	260	30-50	visual estimate	GPS, 3000	0	0	100	Manzanita dyke	W	20	local rocky ridge and slope, coastal scrub. Arcto imb on top of ridge and intergrading with arcmon.	Baccharis pilularis, Ceanothus thrysiflorusToxicodendron diversilobium Frangula californica Iris douglasiana	excellent	open space	none	1	2	1y		*confidence is 5 for two species present, confidence lowers for differentiating presumed hybrids
16	AM2	550085	4171144	Arctostaphylos montarensis	11/13/2015	290		census	see gps	0	0	100	Pacific Rock	N	10	rocky ridgeline	Baccharis pilularis, Ceanothus thrysiflorus, Toxicodendron diversilobium, Frangula californica, Iris douglasiana	E	NA	1	1	1	2	both taller and dwarf forms observed	Y
17	AM3	550458	4171105	Arctostaphylos montarensis	11/30/2015	245	1?	visual estimate	GPS 10	0	0	100	midslope, adjacent to poierline trail	NW	20	midslope, below ridge off trail, tall coastal scrub	Baccharis pilularis, Toxicodendron diversilobium, Vaccinium cespitosum, Polystichum munitum, Rubus ursinus, Mimulus aurantiacus	excellent	open space	none	1	4	1y		confidence is 3 because of hybridization issues. It seems like A. imbricata is on ridges, more exposed rocky soil. Just off the ridge the plants grow taller, competing with other scrub. Probably richer soil and less exposure to wind make plant growth higher
18	AP1	5500989	4171144	Arctostaphylos pacifica	11/13/2015	290	2 mounds	census	20	0	0	100	Pacific Rock	E	10	rocky ridgeline	Arctostaphylos imbricata	E	NA	1	1	1	2	TWO NOTABLE CLUMPS, MAYBE MORE THAN 2 PLANTS. Dieback present at 25% cover	Y
19	AUC1	550085	4171144	Arctostaphylos uva-ursi coatis	11/13/2015	290		census	see gps	0	0	100	Pacific Rock	E	10	rocky ridgeline	Arctostaphylos imbricata	E	NA	1	1	1	2		Y

	A	B	C	D	E	F	G	H	I	J	K	L	M	N	O	P	Q	R	S	T	U	V	W	X	Y		
1	Polygon ID	UTM E	UTM N	TAXON	DATE	Elevation (m)	Population / # plants	Population recording/estimation method	Occupied habitat size (m2)	Pheno: Flowering %	Pheno: Fruiting %	Pheno: Vegetative %	Location description	Aspect	Slope	Habitat description (noatble soils, shade, etc.)	Dominant Associates (6-letter codes): EG Toxicodendron diversilobium	Overall site quality: Excel/Good/Fair/Poor	Immediate/surround land use	visible disturbance	threats: Invasives (1-5, 5 is highest)	threats: Succession/Scrub (1-5, 5 is imminent)	threats: Human caused e.g. rds/trails/digging (1-5)	GPS polygon	Notes		
20	AUC2	549937.3	4171043	Arctostaphylos uva-ursi forma coactilis	11/13/2015	340	3 distinct mounds	census	30	0	0	100	Ridge trail at summit loop	NE	7	rocky local ridgeline, low OM soils	Baccharis pilularis, Iris douglasiana, Ceanothus thyrsiflorus	E	TRAIL SERVICE RD		1	1	2	2	INDIVIDUALS CLUMPED, DIF TO TELL APART, HEALTHIER PLANTS, EROSION CONTROL MATERIALS OBSERVED ON PLANT... IMPLIES EXPANSION	Y	
21	AUC3	549958	4171070	Arctostaphylos uva-ursi forma coactilis	11/13/2015	333	unk		400	0	0	100	Ridge trail at summit loop, downslope from prior polygon	N	15	rocky local ridgeline, low OM soils	Baccharis pilularis, Calamagrostis nutkaensis, Vaccinium cespitosum, Toxicodendron diversilobium, Ceanothus thyrsiflorus	E	TRAIL SERVICE RD		1	1	2	2	INDIVIDUALS CLUMPED, DIF TO TELL APART, HEALTHIER PLANTS	Y	
22	AUS1	549719	4171588	Arctostaphylos uva-ursi forma suborbicularis	16-Mar	313	4 Clones	census	30	75	0	25	Kamchatcka rock	W	15	SUMMIT W FACING SLOPE IN MATURE MARITIME CHAPARRAL	Vaccinium cespitosum, Erigeron foliosus, Calamagrostis nutkaensis, Arctostaphylos imbricata, Eriophyllum staechadifolium, Baccharis pilularis, Ceanothus thyrsiflorus	E	OPEN SPACE		2	1	3	4	4 OBVIOUS CLONAL PATCHES, TWO DOING WELL, TWO DECEDANT, GPS MAPPED	YES	
23	CC1	547997	4172260	Chorizanthe cuspidata	1-Jul	100	2,000-5000	ESTIMATE	7 ACRES	67	33	0	Colma Dunes	W to S, few E	31 to 0	inland coastal dune, disturbed soils as well as fairly stable soils	Bromus diandrus, Avena barbata, Baccharis pilularis, Acmispon glaber, Lupinus chamissonis, Carpobrotus edulis, Eriogonum latifolium, Chorizanthe cuspidata, Phacelia californica, Acaena pinnatifida	FAIR	SCHOOL, HOUSING								
24	CM1	552775	4169879	Collinsia multicolor	10-Mar	181	20	census	5	30	0	70	FIRTH CANYON	N	30	HIGH QUALITY NORTH COASTAL GRASSLAND, NEAR RIDGE, THINNER SOIL, WITH FRITILLARIA	Horkelia californica, Phacelia imbricata, Salvia spathaceathacea, Heracleum maximum, Polypodium scouleri, Bromus carinatus, Galium porrigens, Lathyrus vestitus	E	OPEN SPACE		0	1	2	1	PLNTS SCATTERED IN DENSE VEGETATION		
25	CM2	548364	4172081	Collinsia multicolor	3/16/2015	118	500	visual estimate	GPS/500	80	20	0	Boneyard Quarry	wnw	30	rocky scree, sunny, in smaller rocks at edge of large pieces	Oxalis pes-capre, Avena barbata, Eschscholzia californica, Eriogonum latifolium, Phacelia californica, Chlorogalum pomeridianum, Marah fabacea, Clarkia spp., Bromus carinatus, Bromus diandrus	good	open space	old quarry, current human trampling potential		3	1	3	y		
26	EF1	552523	4169275	Erysimum franciscana	3/10/2015	160	100	visual estimate	GPS/500+	50	50		ridge east of sign hill ravine	WSW	30	rocky forb rich grassland with some coastal scrub	Avena barbata, Baccharis pilularis, Salvia spathacea, Plantago lanceolata, Achillea millefolium	good	open space	none		2	4	1	y		
27	EF2	552910	4169934	Erysimum franciscana	3/10/2015	151	1000	visual estimate	GPS/5000+	50	50		Near ridge trail in Firth Canyon	W	30	forb rich north coastal prairie, some rocky outcrops, some deep moist soils	salv spa, mar ore, Fescuca rubra, vio ped, Carduus pycnocephalus, avevar, Toxicodendron diversilobium	excellent	open space	none		1	1	1	y	Amsinckia present	

	A	B	C	D	E	F	G	H	I	J	K	L	M	N	O	P	Q	R	S	T	U	V	W	X	Y
1	Polygon ID	UTM E	UTM N	TAXON	DATE	Elevation (m)	Population / # plants	Population recording/estimation method	Occupied habitat size (m2)	Pheno: Flowering %	Pheno: Fruiting %	Pheno: Vegetative %	Location description	Aspect	Slope	Habitat description (notable soils, shade, etc.)	Dominant Associates (6-letter codes): EG Toxicodendron diversilobium	Overall site quality: Excel/Good/Fair/Poor	Immediate/surround land use	visible disturbance	threats: Invasives (1-5, 5 is highest)	threats: Succession/Scrubb (1-5, 5 is imminent)	threats: Human caused e.g. roads/trails/digging (1-5)	GPS polygon	Notes
28	EF3	552575	4169386	Erysimum franciscanum	10-Mar	199	250	visual estimate	2000	60	30	10	SER area	SE	10	open slope with large boulders and BACPIL encroaching, with PLAERE and Lupine species	Baccharis pilularis, Plantago lanceolata, Viola pedunculata, Avena barbata, Achillea millefolium, Heterotheca sessiflora, Eschscholzia californica, Festuca rubra, Chlorogalum pomeridianum	G	OPEN SPACE	0	2	3	1	large sparse pop on south facing slope, good coastal prairie habitat	Y
29	EF4	552733	4169851	Erysimum franciscanum	10-Mar	213	5	census	30	100	0	0	FIRTH CANYON	N	30	HIGH QUALITY NORTH COASTAL GRASSLAND, NEAR RIDGE, THINNER SOIL	Horkelia californica, Phacelia imbricata, Salvia spathaceathacea, Heracleum maximum, Polypodium scolopendria, Bromus carinatus	E	OPEN SPACE	0	1	3	1	FEW PLANTS SCATTERED IN SCRUB/GRASSLAND - SUCCESSION HAPPENING AWAY FROM GRASSES	
30	GH1	553586	4169515	Grindelia hirsutula	16-Mar	10	50	visual estimate	100	10	5	85	Brisbane City Limit Sign at Bayshore Blvd	E	45	Cut slope above Bayshore ave and flat graded rdside	Melilotus indicus, Bromus madritensis, Avena barbata, Medicago polymorpha, Plantago lanceolata, Plantago coronopus, Foeniculum vulgare, Erodium botrys	G/F	roadside	grading	3	2	5	Two habitats here - one graded flat (weedy) and adjacent road cut.	point
31	HC1	552884	4170005	Helianthella castanea	18-Jun	113	88	census	750	0	100	0	Firth canyon - two drainage junction	NW	25	grassland at edge of riparian, just upslope	Pteridium aquilinum var. pubescens, Briza maxima, Avena barbata, Toxicodendron diversilobium, Clarkia rubicunda, Mimulus aurantiacus, Quercus agrifolia, Salvia spathaceathacea, Wyethia angustifolia	E	open space	0	2	2	1	ID of Helianthella seems likely, but species looks unique, needs attention - plants in clumps and individuals may be difficult to determine	Y
32	HC2	552472	4170057	Helianthella castanea	18-Jun	168	7	census	300	0	100	0	Brisbane Acres above Margaret Ave.	NW	30	grassland at edge of oak forest, rocky soils with 2-3 foot boulders	Pteridium aquilinum var. pubescens, Briza maxima, Mimulus aurantiacus, Salvia spathaceathacea, Festuca rubra, Heterotheca sessiflora, Rumex acetosella, Dudleya farinosa, Achillea millefolium	E	open space	0	3	2	1	ID of Helianthella seems likely, but species looks unique, needs attention - plants in clumps and individuals may be difficult to determine	Y
33	HC3	552598	4169966	Helianthella castanea	18-Jun	222	1	census	1	0	100	0	Brisbane Acres above Margaret Ave., SW@ of water tower - 200m away	NW	30	open grassland with pocket of BACPIL adjacent, not near ecotone	Briza maxima, Heterotheca sessiflora, Baccharis pilularis, Plantago lanceolata, Poa secunda, Rumex acetosella, Pteridium aquilinum var. pubescens	E	open space	0	2	3	1	ID of Helianthella seems likely, but species looks unique, needs attention - plants in clumps and individuals may be difficult to determine, PICTURE OF SEED PREDATOR INCLUDED	point

	A	B	C	D	E	F	G	H	I	J	K	L	M	N	O	P	Q	R	S	T	U	V	W	X	Y
1	Polygon ID	UTM E	UTM N	TAXON	DATE	Elevation (m)	Population / # plants	Population recording/estimation method	Occupied habitat size (m2)	Pheno: Flowering %	Pheno: Fruiting %	Pheno: Vegetative %	Location description	Aspect	Slope	Habitat description (notable soils, shade, etc.)	Dominant Associates (6-letter codes): EG Toxicodendron diversilobium, briza maxima, Toxicodendron diversilobium, Salvia spathaceae, Pteridium aquilinum var. pubescens, Mimulus aurantiacus, Genista monspessulana, Agrostis hallii, Elymus glaucus, Bromus carinatus, Heteromeles arbutifolia	Overall site quality: Excel/Good/Fair/Poor	Immediate/surround land use	visible disturbance	threats: Invasives (1-5, 5 is highest)	threats: Succession/Scrub (1-5, 5 is imminent)	threats: Human caused e.g. roads/trails/digging (1-5)	GPS polygon	Notes
34	HC4	553209	4169956	Helianthella castanea	26-Jun	120	10	census	200	0	90	10	Above Harold Ave	NW	30	early succession scrub with grassland areas disappearing		GOOD	open space	0	3	4	1	Scott Simono relocation and survey	Y
35	IL1	552483	4169136	Iris longipetala	3/10/2015	70	200	visual estimate	GPS/250	10	0	90	open grassy slope east of sign hill ravine	SW	20	open grassy slope, largely nonnative	Avena barbata, Viola pedunculata, Lysimachia arvensis, Helminthotheca echinoides	good	open space	none	2	2	1	y	
36	IL2	552507	4169340	Iris longipetala	3/10/2015	188	30	visual estimate	20	20	10	70	open grassy slope just west of fire road	SE	15	open grassland with coyote brush encroachment	Baccharis pilularis, Festuca bromoides, Avena barbata, Carduus pycnocephalus, Erodium botrys, cirsium brevistylum	fair	open space	none	2	4	1	y	
37	IL3	552714	4169620	Iris longipetala	3/10/2015	234	120	visual estimate	100	10	0	90	Scrub at headwaters of drainage	ESE	10	coyote brush filled top of drainage	Baccharis pilularis, Carduus pycnocephalus, marah oregana, weedy mustard not flowering	poor	open space	none	2	5	1	y	
38	IL4	552459	4169169	Iris longipetala	10-Mar	85	57	census	15	10	10	80	SIGN HILL RAVINE	W	30	in lower drainage	Avena barbata, Plantago lanceolata, Carduus pycnocephalus, Lathyrus vestitus	G	OPEN SPACE	0	2	1	1	3 separate ppns in ravine bottom, 30 in one, 20 in another and 7 in the upper most-10m apart for first two, third was about 30m up canyon farther, GPS is for lowest, largest ppn	
39	IL5	552589	4169470	Iris longipetala	10-Mar	213	22	census	3	10	10	80	SER area	SE	5	in BACPIL polygon, upper slope	Baccharis pilularis, Festuca myuros, Erodium botrys, Avena barbata	F	OPEN SPACE	0	3	5	1	1 ppn in BACPIL near ridge, browsing evidence, photo of fungus?	
40	IL6	552591	4169436	Iris longipetala	10-Mar	209	200	visual estimate	15	10	10	80	SER area	SE	5	in BACPIL polygon, upper slope	Baccharis pilularis, Festuca myuros, Erodium botrys, Avena barbata, Cirsium brevistylum	G	OPEN SPACE	0	2	3	1	5 PLANTS IN BACPIL POLYGON, GPS FROM 2 LOWEST ABOUT 5 M APART,	
41	IL7	552774	4169668	Iris longipetala	10-Mar	232	100	visual estimate	12	40	10	50	NEAR RIDGE TRAIL	W	5	in BACPIL polygon, upper MTN	Baccharis pilularis, Avena barbata, Erodium botrys, Carduus pycnocephalus	F	OPEN SPACE	0	2	4	1	3 LOCALES WITHIN 10M, WITH VIOPED	
42	IL8	552864	4169018	Iris longipetala	10-Mar	55	20	visual estimate	4	50	0	50	NEAR TECH SKSCRAPER	NE	10	BOTTOM OF SLOPE IN BACPIL	Avena barbata, Baccharis pilularis, Carduus pycnocephalus	F	OPEN SPACE, COMMERCIAL	0	4	4	3	ENTRANCE/T RAILHEAD TO BOUNDARY FIRE RD WITH SOME	

	A	B	C	D	E	F	G	H	I	J	K	L	M	N	O	P	Q	R	S	T	U	V	W	X	Y	
1	Polygon ID	UTM E	UTM N	TAXON	DATE	Elevation (m)	Population / # plants	Population recording/estimation method	Occupied habitat size (m2)	Pheno: Flowering %	Pheno: Fruiting %	Pheno: Vegetative %	Location description	Aspect	Slope	Habitat description (notable soils, shade, etc.)	Dominant Associates (6-letter codes): EG Toxicodendron diversilobium	Overall site quality: Excel/Good/Fair/Poor	Immediate/surround land use	visible disturbance	threats: Invasives (1-5, 5 is highest)	threats: Succession/Scrub (1-5, 5 is imminent)	threats: Human caused e.g. roads/trails/digging, (1-5)	GPS polygon	Notes	
43	LG1	547997	4172260	Lessingia germorum	1-Jul	100	10,000-30,000	ESTIMATE	7 ACRES	50	1	49	Colma Dunes	W to S, few E	30 to 0	inland coastal dune, disturbed soils as well as fairly stable soils	Bromus diandrus, Avena barbata, Baccharis pilularis, Acmispon glaber, Lupinus chamissonis, Carpobrotus edulis, Eriogonum latifolium, Chorizanthe cuspidata, Phacelia californica, Acaena pinnatifida	FAIR	SCHOOL, HOUSING	GRADING, TRAILS/T RAMPLING	4	3	2	succession from eastern end and none native grasses and rumex, some erosion is good	Y	
44	TB1	549850	4172398	Tanacetum bipinnatum	11/30/2015	172	4?	visual estimate	GPS 3	0	0	100	Near main parking lot between service road and bog trail, almost under cyopress canopy	W	5	Weedy trailside strip, disturbed area, clay	Oxalis pes-capre, Holcus lanatus, Festuca perennis, Achillea millefolium	poor	trail/roadside	trail/road	5	2	5y	Planted by Joe Cannon? Persisting. Should put some in sand dunes.		
45																										