County Administered Sewer and Sanitation Districts

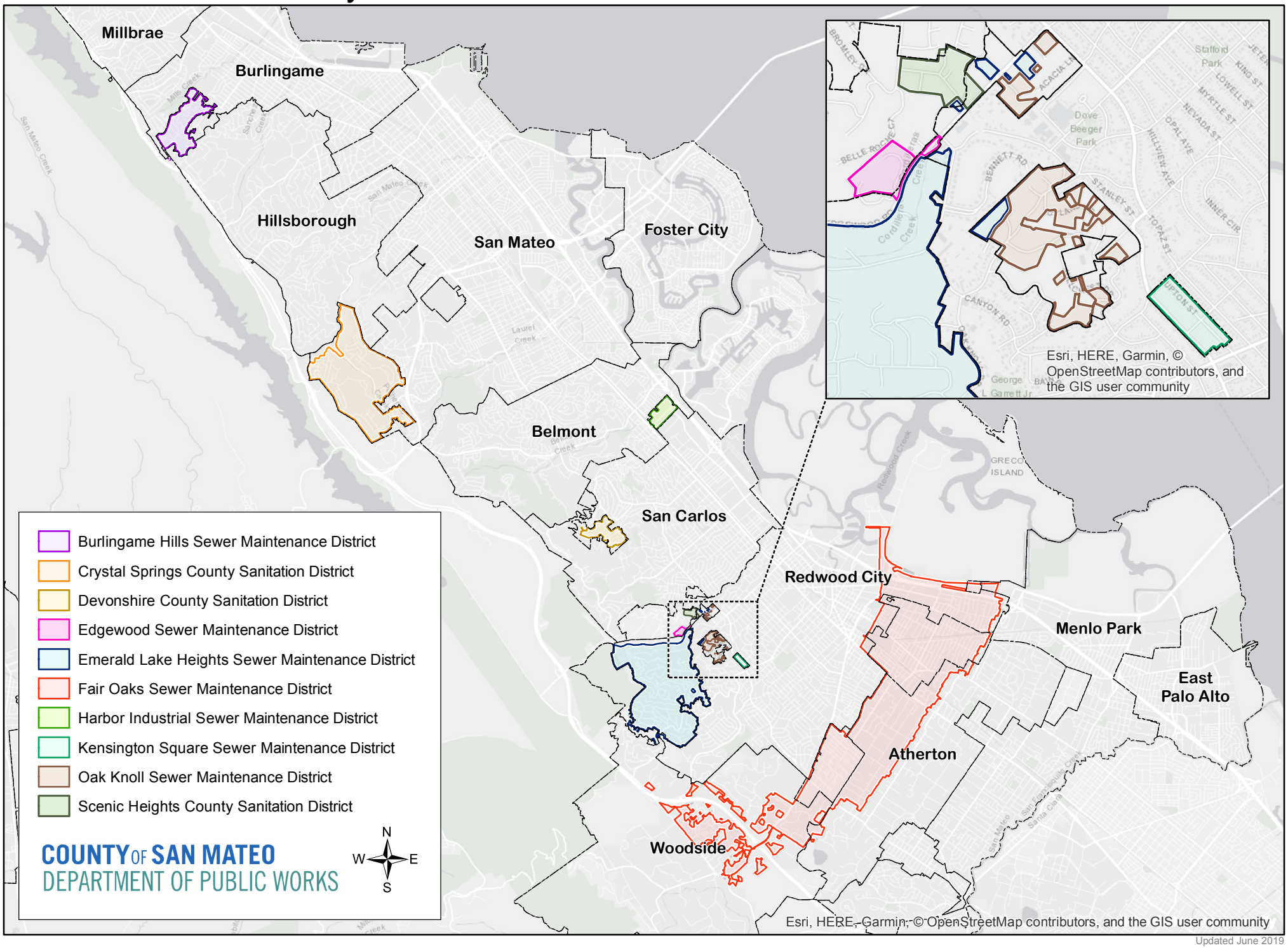

Updated June 2019