

CONSULTANT

NO	DATE	BY	DESCRIPTION

REVISIONS

DRAWN: KWC CHECKED: BL  
DATE: 03/19/2019 SCALE: 1" = 20'-0"  
PROJECT NUMBER: 1823600

**PROPOSED  
SITE PLAN**

DRAWING NUMBER: **A1.1**

- DRAWING INDEX**  
A1.1 PROPOSED SITE PLAN  
A2.1 PROPOSED 1ST FLOOR PLAN  
A2.2 PROPOSED 2ND FLOOR PLAN  
A3.1 PROPOSED EXTERIOR ELEVATIONS  
A3.2 PROPOSED EXTERIOR VIEWS

**SITE LEGEND**

- CONCRETE DRIVEWAY
- PEDESTRIAN PATHWAY OR CONC. MOW STRIP
- LANDSCAPED AREA
- PROPERTY LINE

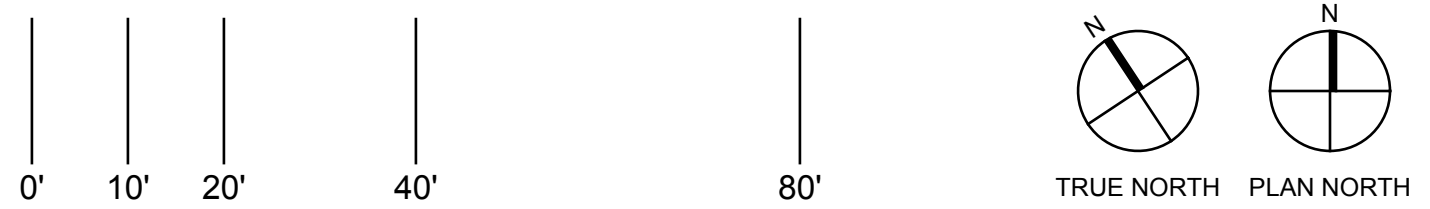

SITE AREA: ±0.653 AC  
TOTAL BUILDING AREA: 13,200 S.F. (9,409 S.F. 1ST FLOOR + 3,791 S.F. 2ND FLOOR)



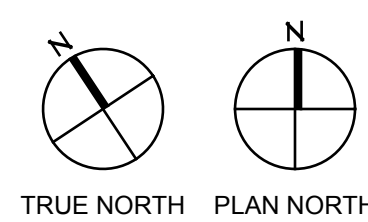
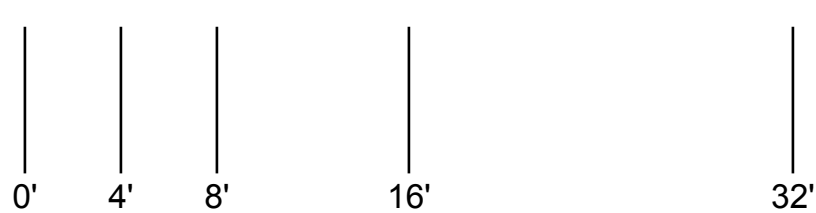
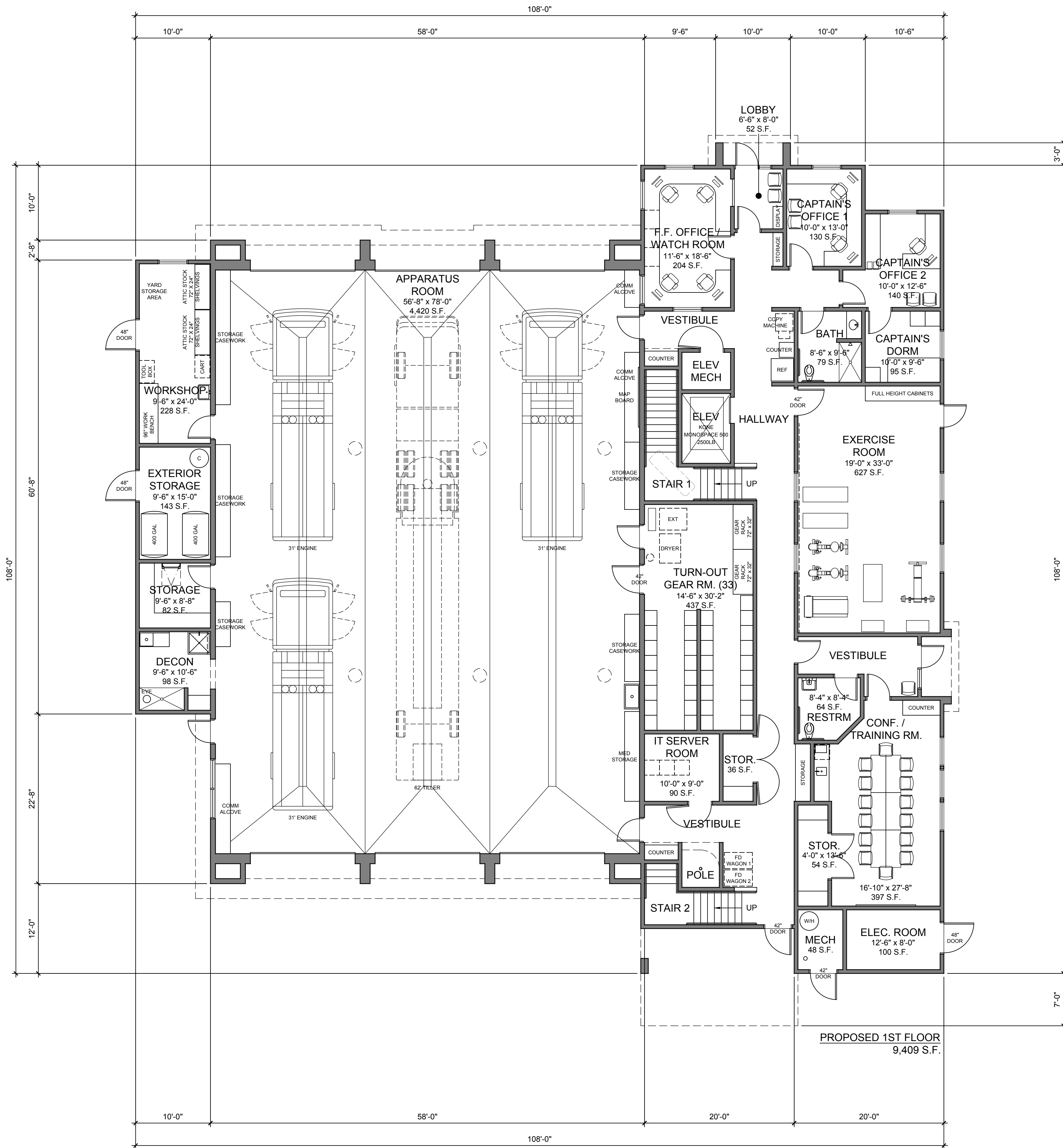

TOTAL BUILDING AREA: 13,200 S.F. (9,409 S.F. 1ST FLOOR + 3,791 S.F. 2ND FLOOR)

PROPOSED 1ST FLOOR PLAN

1/8" = 1'-0"

3

**ARCHITECTS**  
**WLC**  
 CLIENT FOCUSED • PASSION DRIVEN  
**NORTHERN CALIFORNIA**  
 1110 IRON POINT ROAD, SUITE 200  
 FOLSOM  
 CALIFORNIA 95630-8301  
 TEL: 916-355-9922  
 www.wlcarchitects.com

**CITY OF MENLO PARK**  
**Menlo Park Fire Station 4**  
 3322 ALAMEDA DE LAS PULGAS  
 MENLO PARK, CA 94025

**PRE-APP SUBMITTAL**  
 PRE2019-00013

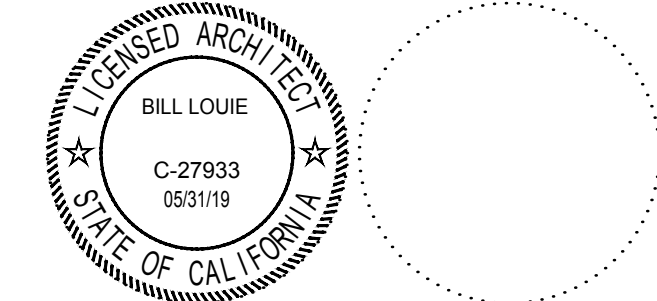

CONSULTANT

NO	DATE	BY	DESCRIPTION

REVISIONS

DRAWN: KWC    CHECKED: BL  
 DATE: 03/19/2019    SCALE: 1/8" = 1'-0"  
 PROJECT NUMBER: 1823600

**PROPOSED 1ST FLOOR PLAN**

DRAWING NUMBER: **A2.1**

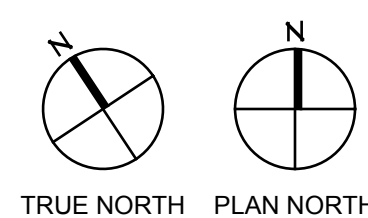
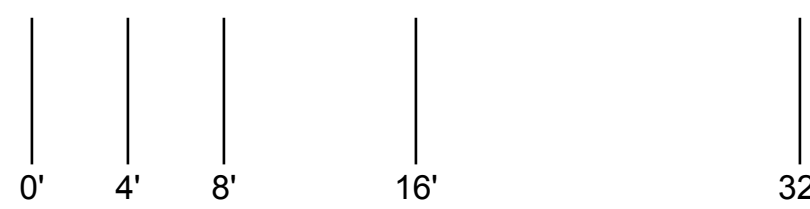
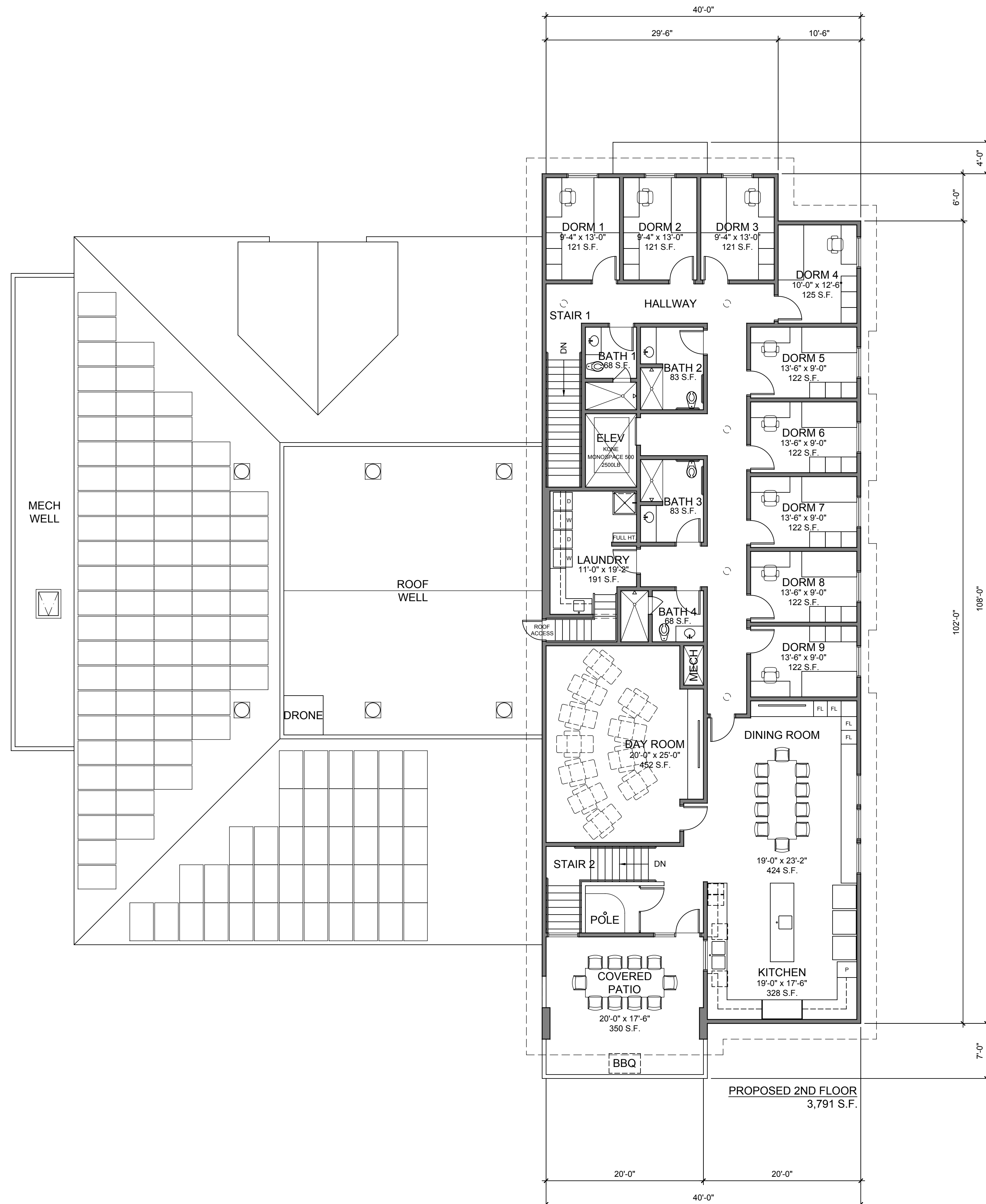

TOTAL BUILDING AREA: 13,200 S.F. (9,409 S.F. 1ST FLOOR + 3,791 S.F. 2ND FLOOR)

**ARCHITECTS**  
**WLC**

CLIENT FOCUSED • PASSION DRIVEN

**NORTHERN CALIFORNIA**  
1110 IRON POINT ROAD, SUITE 200  
FOLSOM  
CALIFORNIA 95630-8301  
TEL: 916-355-9922  
www.wlcarchitects.com

**CITY OF MENLO PARK**

**Menlo Park  
Fire Station 4**  
3322 ALAMEDA DE LAS PULGAS  
MENLO PARK, CA 94025

**PRE-APP  
SUBMITTAL**  
PRE2019-00013

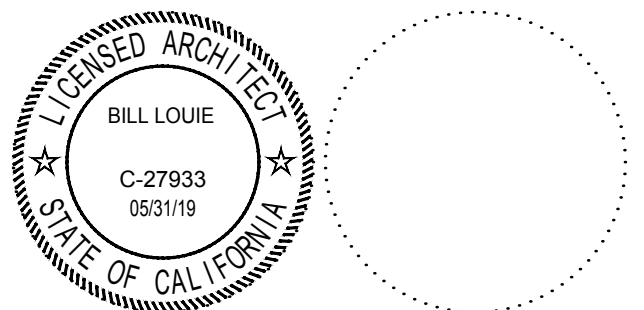

CONSULTANT

NO	DATE	BY	DESCRIPTION

REVISIONS

DRAWN: KWC    CHECKED: BL  
DATE: 03/19/2019    SCALE: 1/8" = 1'-0"  
PROJECT NUMBER: 1823600

**PROPOSED  
2ND FLOOR PLAN**

DRAWING NUMBER: **A2.2**





PROPOSED NORTH ELEVATION



PROPOSED EAST ELEVATION



PROPOSED SOUTH ELEVATION



PROPOSED WEST ELEVATION

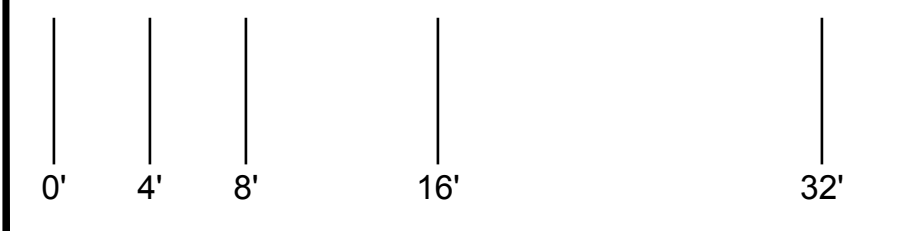

**ARCHITECTS**  
**WLC**  
 CLIENT FOCUSED • PASSION DRIVEN  
**NORTHERN CALIFORNIA**  
 1110 IRON POINT ROAD, SUITE 200  
 FOLSOM  
 CALIFORNIA 95630-8301  
 TEL: 916-355-9922  
 www.wlccarchitects.com

**CITY OF MENLO PARK**  
**Menlo Park Fire Station 4**  
 3322 ALAMEDA DE LAS PULGAS  
 MENLO PARK, CA 94025

**PRE-APP SUBMITTAL**  
 PRE2019-00013

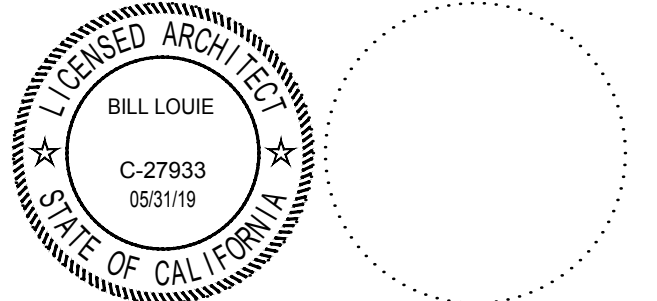

CONSULTANT

NO	DATE	BY	DESCRIPTION

REVISIONS

DRAWN: KWC CHECKED: BL  
 DATE: 03/19/2019 SCALE: 1/8" = 1'-0"  
 PROJECT NUMBER: 1823600

**PROPOSED EXTERIOR ELEVATIONS**

DRAWING NUMBER: **A3.1**





NORTHEAST PERSPECTIVE VIEW



SOUTHEAST PERSPECTIVE VIEW



SOUTHWEST PERSPECTIVE VIEW



NORTHWEST PERSPECTIVE VIEW



VIEW FROM ALAMEDA DE LAS PULGAS



VIEW FROM VALPARAISO AVENUE

ARCHITECTS  
**WLC**

CLIENT FOCUSED • PASSION DRIVEN

**NORTHERN CALIFORNIA**  
1110 IRON POINT ROAD, SUITE 200  
FOLSOM  
CALIFORNIA 95630-8301  
TEL: 916-355-9922  
www.wlccarchitects.com

CITY OF MENLO PARK

**Menlo Park  
Fire Station 4**  
3322 ALAMEDA DE LAS PULGAS  
MENLO PARK, CA 94025

PRE-APP  
SUBMITTAL  
PRE2019-00013

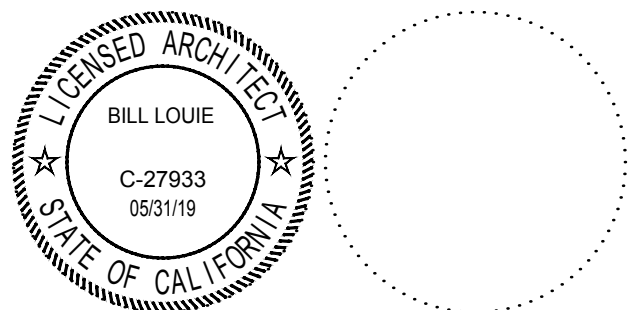

CONSULTANT

NO	DATE	BY	DESCRIPTION

REVISIONS

DRAWN: KWC    CHECKED: BL  
DATE: 03/19/2019    SCALE: N.T.S.  
PROJECT NUMBER: 1823600

**PROPOSED  
EXTERIOR  
VIEWS**

DRAWING  
NUMBER: **A3.2**